Society EDITORIAL SUNDAY ST. LOUIS POST-DISPATCH SECTION Drama

VOL. 70. NO. 56. ST. LOUIS, SUNDAY MORNING, OCTOBER 14, 1917. PAGES 1—16

How the Famous Chefs Are Bowing at Shrine of Sergt. Dunne, Army Cook

Though War Department Borrowed 3840 Hotel Cooks to Open Kitchens at Cantonments, Army Meals Still Are Built on Dunne's 1909 Model, While Hotel Menus Are Changed.

By Wallace Irwin,
Humorist and Magazine Writer.

WASHINGTON, Oct. 13.

A FEW weeks ago the Quartermaster General's Department, faithful to its complicated task of supplying everything from shoes to sugar to a rapidly forming army of over a million men, telegraphed an appeal to 58 leading hotel proprietors throughout the country asking the loan of 3840 chefs and expert cooks to teach the science of gastronomics to the kitchens of our 16 new cantonments.

Now, the browned-in-the-oven old Mess Sergeants of our regular army cooking schools—of which four have flourished for many years—are willing and anxious to sit at the feet of the capable wizards who have fed Fifth avenue and Tremont street; but so great is the faith of the Mess Sergeant in the Manual for Army Cooks, issue of 1916, that they pause reflectively in their scientifically arranged pantries and allow—quite unofficially—that maybe a few of those fancy chefs will go back to their hotels with one or two choice recipes well worth trying on the favored fellow who always gets by the plush rope and calls the head waiter by his first name.

WALLACE IRWIN.

As a matter of fact, M. Panchard, famous chef of the Hotel McAlpin, New York, was "loaned" a while back in order to gain sufficient knowledge of army cookery to instruct national guard kitchens in various New York armories. M. Panchard spent two days at Washington Barracks, where he studied the cuisine for enlisted men; he went back to New York with his observations, together with a copy of the month's menu. Today the McAlpin serves—by the enthusiastic recommendation of M. Panchard—a "military luncheon," which is a duplicate of the noon meal which Uncle Sam dishes up for his boys. The price of this meal is 50 cents; and it is the highest compliment which Broadway can pay the army's camp and field mess.

In fact, the day of Civil War hardtack and Spanish War embalmed beef is "long gone." Emergencies, of course, the soldier must carry to tide him over bad situations where the enemy fire is hotter than the bake ovens behind the line. But for feeding his armies in barrack and trench, Uncle Sam has become a domestic scientist, who thinks in terms of nutritive values and a psychologist who realizes that the stomach's digestive juices will not respond unless the palate telegraphs its approval to the brain.

Beans Always Ready.

Never before in the world's history have commanders of troops realized how absolutely an army "moves on its stomach." It would not be going too far to say that a unit in motion is organized around the commissariat. Closer than the artillery to the infantry, or the aviation division to either, comes the group of "rolling kitchens," which, their great kettles boiling merrily all day, go mule-drawn into action behind the marching men. Soup is simmering, beef is stewing, the classic beans are heating as the doughty cook wagon bumps along. When the company halts for noon the efficient cook is ready to announce "dinner is served." In appearance it's as simple as the organization of a dining-car service; and in actuality many times as complicated.

In the months to come, when our American "rolling kitchens" are perched reasonably out of range on a scarred field somewhere in France and our boys from home are emptying their plates of a generous helping of "El Rancho" stew, they may lift their bullet-proof helmets to the printed consoler, comforter and friend which has followed them to the trenches—the Manual for Army Cooks, issue of 1916.

As a matter of history, the present volume of official recipes is about a dozen years old. It has been collected from many sources by many wise men adorned with uniforms and backed by general orders; but its choicest and best originated in the instinctive intimitable methods of Aunt Diana, who concocted her champion waffles by "jes' tastin'."

In fact, a large majority of the good and fine points in Uncle Sam's daily menu for his Sammies is due to an old Commissary Sergeant of Fort Riley. His name was Dunne, and he was one of those "born to the griddle," who has the same advantage over the ordinary aspirant to kitchen honors that Kubelik had from birth over the little girl next door.

He was not a man of education in the ordinary acceptance of the word, but he was a first-class army cook. On scraps of writing paper or old bills he kept a copy of every recipe he had ever tried. These were edited by Col. Holbrook, then in command at Fort Riley, and published in a little book called "Methods of Handling Army Rations," which was developed into the "Manual for Army Cooks," the text book in the army schools for cooks and bakers started in 1900 by Com.-Gen. Sharpe, now Quartermaster General. And a perusal of its contents, after sampling the results of its counsel, leaves one little sympathy with the words fitted years ago to the bugler's regular mess call:

Soupie soupie soupie,
Without a single bean!
Coffee, coffee, coffee,
Without a drop of cream!
Piggie, piggie, piggie,
Without a streak of lean!

There is a legend to the effect that there are several amusing musical diatribes against the army food, but questioning of officers and men at the Washington Barracks School does not reveal them. One sergeant—one of the three "noncoms" in line for their commissions—said that when the food was bad the men "got the growl" and wouldn't sing at all, and when it was good they "felt fine and sang the prettiest songs they knew."

The Portable Bakeries.

It is rather heartening to think that the men can have the same food in the field as they do in barracks. This is accomplished by the bakeries which are portable, easily taken down and set up, and by the very remarkable "rolling kitchens," which cook a meal as the army marches, having lunch or supper ready when the order comes to pitch camp. There are several models of this rolling kitchen, some more intricate than others and some very much more substantial than others. The Government has ordered a large number of a model which weighs 3000 pounds. All of these kitchens have stoves for burning oil and also arrangements for the use of coal or wood. One model, of which the Government has ordered a great many, has two double boilers where oatmeal, for instance, may be cooked as the big stove on wheels trails on supply wagon or truck. Also there are direct-heat boilers, where coffee may be made, or one of the many delicious stews, the familiar Irish, the savory "El Rancho" (containing everything eatable on a ranch), or the very delectable American stew, invented on the

Continued on Page 10.

Letters From American Air Fighter in France

--WHERE HE WAS DECORATED TWICE FOR BRAVERY--

To His Mother, Describing His Experiences

In These Communications, Almost as Intimate in Their Recital of His Development From an Inexperienced Though Adventurous Youth, Into One of the Brilliant Allied Airmen, as a Diary, Walter S. Rhino, Tells Just How Men Are Trained for War Back of the Lines and How He Fought With the German Birdmen When Finally Sent to the Front.

Though Only 22 Years Old, He Has Proved Himself Such a Reliable Man in Combat That Some of the Most Trusted Assignments on France's Defense Line Are Given to Him—Transfer to American Forces Has Been Ordered.

WALTER S. RHINO.

WALTER S. RHINO.

THE POST-DISPATCH presents today excerpts from the letters written by Walter S. Rhino, of the American Escadrille or flying corps, with the French army, to his mother, Mrs. Clara M. Rhino, who lives in Vineyard Haven, Mass. Rhino, who is only 22 years old, went to France last December, intent upon entering the French air service. The excerpts from his letters cover his experiences from the time of his arrival in France to September last, when he expected to be shifted to the American army for service immediately.

We read much of war these days. But what we read is of the earth fighting or the sea-fighting. Our reports of the air fighting are brief. Guynemer dies over Flanders; but of his combats in the air we know little—how he fought, what tricks he played, what acrobatic stunts he did. The glory of Guynemer lives after him. The world will remember him, because he played so fearlessly the game which few aviators ever win, the game with life and death as stakes that is hourly waged thousands of meters above the battlefronts.

Rhino's letters to his mother tell in detail the whole story of an aviator's life. From the time that Rhino arrived in France to the time when he alone fought the giant Albatross, sent spinning to their deaths the crew that manned it, and returned to receive the Croix de Guerre and one palm (later to be supplemented by another palm for a similar deed), his letters came frequently to his mother, telling her in detail the whole course of his life. Starting above the Pyrenees, he talks aloud to his sister's picture, which he carries with him, to his beloved machine, and to himself. Hour after hour, alone and miles high, he is thrown upon the resources of memory. The earth he finds beautiful beneath him—the spring time of Southern France when the trees first show their green harmonies, and the flowers of the fields welcome a warmer sun. Or 20,000 feet above the trenches he hovers like an eagle, waiting for a foe to appear; he sights a hostile plane. He dives, 'nose' down, with speed incredible—such speed as none in this country know anything about. His "Spad" plane, the most powerful one-place war plane, is capable of 140 miles an hour. Driven downward with the capacity of such a speed—how fast did Rhino shoot when he dove to strike with a hail of explosive bullets the ill-fated Albatross?..

Or sent forth on a more dangerous errand, he flies with seven aeronauts to protect his advance against the Teuton "sausages"—the ungainly observation balloons which hang high above the guns that vomit death. Reaching forward low above the battlefield, braving shrapnel and the fire of the deadly anti-air craft guns, he seeks to set in flame by his rockets these sausage balloons. Or he spins and dives and soars and "loops the loop" as he strives to get above an aeronaut as killed, perhaps, as he, to pour in the death-hail from his machine gun.

Rhino's letters to his mother, therefore, are a chronicle of the war in the air. They are here published as he wrote them, except that his letters are condensed and certain repetitions in contents omitted. They are given to the American public with the certainty that in them every patriotic American will find a new source for pride—pride that this young Lafayette has returned the compliment to France which she paid us during the Revolutionary War. And Rhino, brave as he is, but one of the many. His exploits, true, have raised him in fame above most of the others—but he represents the vanguard of that vast host which by a similar daring will soon prove to the German Kaiser the unconquerable might of America.

The Young Adventurer Arrives.

PARIS, Dec. 21, 1916.—Arrived here safe, nine days from New York to Bordeaux. I reported to my headquarters yesterday afternoon and went through everything first class. I shall be here for a few days and then I go to the Bleriot aviation field to train for a few weeks, and then I go to Pau to finish my training at the advanced aviation field. I then go to the front for actual service, which will probably be by the first of March.

Dec. 23.—Yesterday I received my aviation uniform, a special uniform made for the American aviators. Have met some very pretty French girls since I have been here. They treat the American boys extraordinarily well for coming over voluntarily to fight for their country.

Dec. 25.—This has been the hardest Christmas I ever put in. I have a hard time to get what I want to eat, for I do not speak the French tongue, but, after a while, I manage to get enough to keep me from starving. I can speak a few words in French. I hope to speak and understand it quite well in a month or two. Wish you could see me in my new uniform. If I do say it myself, I look quite nice in it. Thursday I go to X for my first lesson in flying.

In the French Army at Last.

Ecole d'Aviation, Militaire, X., Jan. 8, 1917.—Well, I am in the army at last. On account of bad weather conditions I have had only two lessons in flying. We have many hardships to endure, but I am in the army now for the duration of the war.

Of course, you know that I am no more an American citizen, for I have taken the French oath. When I come back home, after serving in the French army aviation corps, I shall come the same as any foreign person who migrates to the United States.

I am in the American barracks, and find the boys very pleasant companions. We do nothing but learn to fly, which is more of a stunt than one would believe. There is a lot to it. We have many falls. Sunday morning two men fell and broke their machines rather badly, but no one was hurt. It is an interesting game. There are 17 American boys as pilots in my barracks. Fine chaps, too. They are sitting around reading while I am writing this.

Jan. 13.—Frederick Prince has visited the camp—a nice chap. This army life isn't what it is cracked up to be. We have many hardships to endure. If nothing happens and I go through in first class order, I will have the best training in the world, in the best army in the world.

Promoted to Real Flying Machine.

Jan. 18.—I have been promoted from a machine that wouldn't fly to one that will fly; so, from now on, I fly. I fly over the field for 15 or 20 minutes and then I fly for an hour or so over the country, before I have special work to do. We are going to be transferred soon to another school farther south in France, so we can have better weather to fly in.

We are going to be taken off the Bleriot machines to train on the Codrome machine. We have to go in the air to learn to fly a Codrome.

Here we are taught at first, "before flying," to be able to control the planes while running along the ground. In these other schools, we are taken up in a double command Codrome with our monitor, and he teacher us the controls and then has us take the control and fly ourselves. He takes us up about 200 meters. After we are able to handle the machine in the air without assistance, and able to bank our turns, etc., we are given a single command machine and have to fly alone. In this school we are able to get to the front on actual service in six or eight weeks.

The fact is that in the Codrome we can fly in almost any kind of weather, for it is a heavier machine. So I shall be on active service before I thought.

This morning at 7:30 we got all the machines out in the field, and one fellow went out and

Associated Press Told How Rhino Won War Cross

AN Associated Press dispatch from Paris Aug. 23 last said that Walter S. Rhino of Martha's Vineyard, Mass., the day before, singlehanded, had shot down a German two-seated albatross. He thus earned his Sergeant's stripes and a war cross at the outset of his career. It was considered a remarkable performance for so young a pilot. Rhino, with three others of the Lafayette escadrille, was flying low over the enemy lines when he sighted a German machine. Rhino left his patrol and climbed to 9000 feet. He then pointed the nose of his machine toward the unsuspecting German and when within 300 feet of him opened fire with his machine gun. The German machine crashed to earth.

something went wrong with his machine. He looped the loop on the ground and landed upside down. He smashed up his machine—but he was not hurt at all.

We were then told to put up our machines, lest we have further accidents—for there is snow on the ground, which causes a deal of skidding when landing or running on the ground.

Hardships of Winter Flying.

Jan. 24.—Bitter cold weather has made flying on the field of Lecole l'Aviation a real hardship and the barracks are as cold as it is outside. To make matters worse, I am homesick. There have been many accidents and the boys are doubtless feeling blue over the misfortune of a French lad who fell two days ago and broke his leg above the knee and was badly injured internally. There are falls every day, but it is rare that anyone is hurt.

Jan. 27.—I am being transferred today to Pau, in the South of France. I shall be in a warm climate within 24 hours. I expect to get through this school at Pau in three or four weeks, for, in Pau, we shall have summer weather and can fly every day. I am peaking now. Peaking is flying to a height of from 75 to 100 feet and then cutting out the motor and at the same time turning your nose straight down until within 10 or 12 feet of the ground—then straightening the machine level with the ground and landing lightly, without the use of the motor at all.

Burdeaux, Jan. 29.—I am some happy and contented in this swell part of the country. I made two flights this morning, and my monitor told me before the rest of the boys that I would be a licensed pilot in about two weeks.

In about another week I shall be doing acrobatic stunts on a Nieuport machine, such as looping the loop, vaults, turning upside down for a few seconds, peaking, etc. When I finish those stunts, I go to Javezee to learn the operation of machine guns while flying, etc.

The French officers are very pleasant, and most of them speak English here, which is a great help. You can't imagine how I enjoy aviation, and how much I enjoy this part of the country.

Our machines are very stable and very fast—anywhere from 100 to 147 miles an hour. We have a very large military encampment here, and all kinds of level land to come down on.

Smashes His Plane in Fall.

Pau, Feb. 5.—I made several good flights this morning, but the last time I went up I fell about 60 feet and broke my plane all in pieces. My motor was not working right, and I lost control of her—and came down, head first, to the ground. I was lifted out of the wreckage unconscious and came to my senses about half an hour later.

When I hit—and I hit hard—the belt which holds me in the plane broke and that hurled me out of my seat into the wreckage.

I was pleased, and so were both the French and Americans here, to see America break her relations with Germany. They think now that peace is near. I shall stay here and learn my aviation completely and shall not return home until the war is over.

It is a pretty sight to mount the air and look down on the snow-capped Pyranees and over the valley. We certainly see some wonderful views from above. I am not a second-class pilot. We have nothing to do but learn to fly—no other work of any kind.

Tarbes, Feb. 17.—I am now in Avord, in the center of France. I shall stay here for one month or six weeks and then return to Pau to complete my training as a pilot in the professional school. I expect to be at the front by May. I made six flights today. I was sent up in a Bleriot machine to climb to an altitude of 10,000 feet and to keep that height for one hour. I went a bit higher than 10,000 feet and stayed up there for one hour and 20 minutes. I was above the clouds and unable to see land.

When I came down, after being up that long,

Continued on Page 2B, General News Section.

Missouri's Food Administrator Outlines Plan to Prevent Extortion by Retail Grocers

Dr. Mumford Declares That, While He Has No Authority Over Provision Merchants, Profiteering Will Be Crushed by Standardization of Prices Compliances With Which Customers Will Demand.

COLUMBIA, Mo., Oct. 13.

DR. FREDERICK B. MUMFORD, dean of the College of Agriculture of the University of Missouri, who is the newly appointed Federal Food Administrator for the State of Missouri, outlined to a Post-Dispatch correspondent today the plans for the State-wide work of food conservation and price regulation which he is about to begin organizing.

Dr. Mumford returned yesterday from Washington, where he was in conference with Administrator Hoover.

The small retailer, or corner grocer, from whom the ordinary consumer purchases most of his provisions, and whose price scale determines the cost of living for most families, will not be dealt with directly by the food administration, Dr. Mumford said.

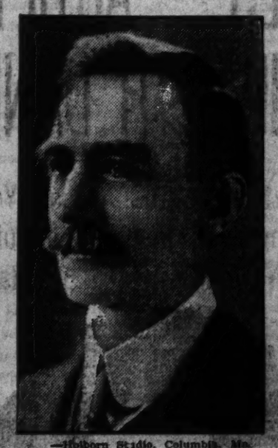

—Holborn Studio, Columbia, Mo.
DEAN F. B. MUMFORD.

Instead of telling the corner grocer what he shall charge for eggs or cabbages, the food administration will undertake to control the large dealers, through the licensing system, and to prevent speculation and hoarding. This will be the function of the Federal administrator.

The chief work of the State Administrator will be to persuade the public to use practical means of conserving food, in order that the supply may remain sufficient for local demands and for the needs of export to America's allies in the war.

Regulation of Prices.

"By the conservation work, by control of the larger dealers, and by widespread publicity," Dr. Mumford said, "it is hoped to correct any tendency on the part of retailers to take advantage of the situation.

"We have not the power to say to the retailer what he shall charge for each article, but we have the power to tell consumers what they should pay for each article. This information will be based on standardized price schedules, with reference to the cost of production and distribution. All possible publicity will be given to this information as to prices, and we believe this service will have a direct effect in regulating the prices charged by retailers.

"The licensing law applies only to dealers doing a business which amounts to $100,000 annually. Congress has provided no means of dealing with the smaller dealers.

"The State Food Administration will not have charge of the licensing of merchants. It will give its chief efforts for the present to organizing conservation work, and it will conduct a pledge campaign, throughout the State, in the week beginning Oct. 28.

"Every housewife in the State, and the head of every household, will be asked to sign the pledge to assist in the saving of the four food essentials—meat, wheat, fats and sugar.

"Beginning Oct. 28, we will conduct this registration in every city, town and village in the State. Not only heads of households and housewives, but all restaurant and hotel keepers, will be asked to sign the pledge, to regulate their menus in such manner as to save the needed staples.

Effective Conservation.

"After the registration, we will collect definite information from those who aid in conducting the registration, as to how the conservation movement can be made most effective.

"We have now in Missouri one of the best food conservation organizations in the United States, in the State Council of Defense, which will co-operate with the food administration. We have the co-operation of the leading restaurant and hotel proprietors, and of leading business and professional men. Clergymen and school teachers will be inlisted in this patriotic service.

"We have mailed a letter to every school teacher in Missouri, asking help in getting the pledges of heads of families.

"Because of the world scarcity of the four staples I have named, it is certain that America must conserve all these materials before the winter has passed.

"The food administration was organized by Congress with a view to putting into force such policies and plans as should cause the people to economize and to conserve food before they are compelled by necessity to do so. The purpose of the State food administration is to conform this national policy to local conditions.

"Just how much can be done through greater economy may be indicated in the case of sugar. In the United States the average annual consumption of sugar is 90 pounds to the person. In England, France and Italy it is 21 pounds. It would be a comparatively easy matter for America to cut its sugar consumption by two-thirds. If we could do that, we could supply ourselves, our allies and neutral nations with sugar.

"Missouri is one of the greatest food-producing States, and if we can conserve the food supply at the source, the food administration can give help in the marketing of the products. Recently the farmers of Texas County, in South Central Missouri, wrote to the College of Agriculture, complaining that they could not find a market for their wheat.

Example of Efficiency.

"I wrote to the Food Administrator in Washington, and in a few days a wheat buyer, representing one of the allied countries, went to Texas County and bought the farmers' wheat.

"The food administration is interested in getting products to the nearest market by the quickest means. The policy is to stop speculation and hoarding, and to encourage legitimate storage.

"I wish to emphasize the fact that the entire food conservation work is voluntary service, and that neither Mr. Hoover nor any of the persons connected with the Federal or State food administrations will receive one cent for their services. I hope this fact will be an incentive to Missourians to assist in organizing patriotic service for food conservation, which may do more to win the war than the manufacture of guns or munitions."

Dr. Mumford will remain at the head of the College of Agriculture, and will handle the State food administration work from his office. The only person thus far appointed to assist in the food administration work in Missouri is M. L. Wilkinson, president of the Scruggs, Vandervoort & Barney Dry Goods Co., who has been named as merchant representative.

ST. LOUIS POST-DISPATCH

Founded by JOSEPH PULITZER Dec. 12, 1878.

Published by the Pulitzer Publishing Co. Twelfth and Olive Streets.

POST-DISPATCH CIRCULATION

Average for first six months, 1917:

Sunday, 362,858

Daily and Sunday, 195,985

THE POST-DISPATCH sells more papers in St. Louis and Suburbs every day in the year than there are homes in the city.

MEMBER OF THE ASSOCIATED PRESS.

The Associated Press is exclusively entitled to the use for republication of all news credited to it or not otherwise credited in this paper and also the local news published herein. All rights of republication of special dispatches herein are also reserved.

SUBSCRIPTION RATES BY MAIL IN ADVANCE

Daily and Sunday, one year.....$6.00
Daily without Sunday, one year.....4.00
Sunday only, one year.....2.00

Remit either by postal order, express money order or St. Louis exchange.

By Carrier. { In St. Louis and Suburbs, per month.10c
Out of St. Louis, per month.....45c

Entered at postoffice, St. Louis, Mo., as second-class matter.

Bell, Olive 6800 Kinloch, Central 6800

THE POST-DISPATCH PLATFORM

I know that my retirement will make no difference in its cardinal principles, that it will always fight for progress and reform, never tolerate injustice or corruption, always fight demagogues of all parties, never belong to any party, always oppose privileged classes and public plunderers, never lack sympathy with the poor, always remain devoted to the public welfare, never be satisfied with merely printing news, always be drastically independent, never be afraid to attack wrong, whether by predatory plutocracy or predatory poverty.

JOSEPH PULITZER.

April 10, 1907.

LETTERS FROM THE PEOPLE.

Greenbacks vs. Bonds.

To the Editor of the Post-Dispatch.

In the discussion about the issue of greenbacks instead of bonds for paying war expenses, I note the often repeated statement that "the greenbacks depreciated in value," etc.

Not all greenbacks depreciated in value, some never did depreciate and were even at the identical same premium as gold coin throughout the entire civil war period.

The enactments of July 17, 1861, and February 12, 1862, authorized the issue of $60,000,000 treasury notes, not bearing interest and "payable for all debts public and private."

Subsequent issues of treasury notes contained an "exception clause" which provided they should be a legal tender for all debts "excepting duties on imports and interest on the public debt." As the original issue of $60,000,000 treasury notes did not undertake to discriminate against their use for any purpose whatever which metal money was legally authorized to perform, it followed that they were always in equal demand for any transaction that could be legally performed by gold money.

All the greenbacks or treasury notes which depreciated contained the "exception clause," announcing that while the Federal Government had issued its paper money to pay all of its financial obligations to the people at large, it would not accept the same money in payment for its own custom duties, but demanded payment in some other kind of money. Therefore it was necessary to secure either gold money or the kind of paper money which, as originally issued, did not contain the "exception clause." These original $60,000,000 greenbacks were at all times on a par with gold money and never did depreciate. There are many reasons why certain kinds of money at various dates in history have fluctuated in value, and it is necessary to know all of the contributing causes before rendering an impartial opinion on this subject as well as other subjects of Government.

E. T. GRETHER.

Free Mail for Soldier Boys.

To the Editor of the Post-Dispatch.

It has been my good fortune to be able to give one of my sons to the national army to help fight for democracy.

The letters I received from him from camp Funston have nothing but praise and expressions of complete satisfaction for his officers and the camp in general.

However, according to reports from some in other divisions and camps, it seems conditions are not as praiseworthy. It is said that the food is poor and very little of it. The sleeping quarters are made up of straw and very uncomfortable. Some who can afford it, buy mattresses to be able to rest better.

It has been the practice of some to send packages with eatables of all kinds, sweater coats and many other things which the boys would enjoy. In this way the Government is relieved of a great burden of supplying all the needs.

If this is true, why cannot the Government handle all mail to and from the soldiers gratis? This would allow people to send more and oftener.

I myself have served three years in the German army, and all letters and packages were handled for the soldiers without charge. JOHN J. ROTH.

La Follette's Defiance.

To the Editor of the Post-Dispatch.

Senator La Follete, in his three-hour speech in the Senate, failed to "vindicate or justify" his course of action and conduct since the sinking of the Lusitania. He has preached a "dangerous" doctrine in this country, and his "insidious utterance" would, if not checked by a sound, healthy, public, moral, patriotic and loyal American opinion, not only "undermine" the loyalty of the people in time of stress and war, but would "defy" the rights, powers and authority of the regular constituted authorities of the Government of the United States of America (under the Constitution and the laws made in pursuance thereof) to "successfully prosecute" the war which we are now engaged in against the Imperial German Government.

We are at war, and I challenge the right of any United States Senator (since a state of war has been declared by the Government of the United States) to make verbal (oral) or written statements tending "to aid and encourage the enemy and to cast dishonor and discredit upon this nation" after war has once been declared. The Louisville Courier-Journal asks: "Is La Follette a lunatic, a rascal or a fool?" To which the Frankfort State Journal replies and says: "Between us, Marse Henry, he was a lunatic to think that such a rascal and fool could fool some of the people all the time or all the people some of the

LIBERTY SIGNS IN GERMANY.

Von Capelle, German Minister of Marine, is reported to have resigned and Michaelis, Premier, is slated for retirement.

Herr Ledebour, Socialist Deputy in the Reichstag, boldly assaulting the Imperial Government for incapacity and for failure to denounce the atrocious misdeeds of its representatives, says with audacity hitherto unknown in the Reichstag, "These are excrescences of a system which can only be abolished if diplomacy passes from the hands of a closed caste and a monarchical commander into those of the people."

Vorwaerts, Socialist organ, not less boldly attacking the Government for its blunders, declares "Michaelis must go."

All of these incidents, with others of a similar nature, are significant signs that the German people, constitutionally cut off from control of their Government, have found an articulate voice in the Government which is steadily increasing in force.

The Reichstag, without constitutional power to hold imperial Ministers to responsibility, is slowly but steadily asserting its real power as the only organized political body in the Government, which represents the people.

There is accumulating evidence that the Imperial German Government, clothed by the Constitution with unhampered power under the Emperor's seal, feels impelled to consult the Reichstag and to satisfy in a measure its complaints and demands.

What has wrought the change, so profoundly significant and interesting in the Reichstag's conduct and the Government's attitude towards this hitherto mocked and despised popular body?

The reason is not far to seek. It is the old story of the growth of democracy and of popular control of government in all despotisms. The deceptive forms of democracy, designed to deceive and lull the people, assume in a time of storm and disaster and popular discontent, importance and vital power.

The Russian Duma, by the Czar's own confession, was created as a temporary sop to the Russian people, after the disasters of the Japanese War. The Czar intended it to be a meaningless form and to abolish it after it had served imperial purposes. But the despised Duma, in the greater disasters of the present war, became the instrument which destroyed czardom.

Bismarck, with mocking cynicism, in constructing the empire, fitted it out with the forms, trappings and trimmings of democratic government, but without its substance. The sham structure satisfied the German people so long as their masters "brought home the bacon" in war, and the despotic national organization contributed to the gain and glory of the empire.

Under the leadership of these masters the German people faced ruin. They have been deceived and misled. They have borne heavy sacrifices and burdens and now, through the deception and blundering of their absolute rulers, they are threatened with the greatest disasters.

The rulers must in the end answer to the people for their national stewardship. There comes a time when absolutism under popular condemnation is helpless and brute might defeats itself. It is then that the wedge of popular control is driven into the imperial structure and the people hold their masters to rigid accountability.

There is not yet evidence that this culmination has been reached in Germany, but cheering signs of its approach accumulate in the rising tide of popular discontent and increasing timidity and weakness of the imperial will and power. When the German people become conscious of their real power all forms and shams will vanish and they will come into their own. This will be the signal for peace.

Gen. Haig is capturing all the ridge positions in Flanders so that the American troops can get momentum for their trip to Berlin by starting down hill.

LA FOLLETTE'S BAD LOGIC.

Senator La Follette's illogical attempt to justify wrong speech upon the same grounds that established the right of free speech convicts him, at the very best, of loose thinking.

Does the Senator not know what free speech is? Is he not aware that, like other inalienable rights, it has its necessary bounds? Because ordinarily men have the right to come and go at will, would the Senator say they have a right to go wherever they please? Many enemy aliens whose rights to enter certain sections of the country have been curtailed could give him interesting information about that.

When certain streets are closed to traffic we go some other way, although the streets belong to us, are graded and made by money paid by us. The city designates some streets to be used by one kind of vehicle and to be forbidden to other kinds. Is either of these reasonable restrictions an interference with the right of "free traffic"?

We are free to dress, but not as we would like to dress, perhaps, when the thermometer is nearly 100 in the shade. It is the same with free speech. We are not always free to say the same things before an audience of children that we would say before an audience of men and women. The occasion establishes a limit. The fact that our nation is at war at once fixes a bound to our conduct and words. We should not do or say the things which may give aid and comfort to the enemy, and if we do, our profession of patriotism is nothing worth.

In the ancient Book it is written, substituting man seemeth to be patriotic among you, and bridleth not his tongue, that man's patriotism is vain."

LIBERTY BOND FOR FARMERS.

While the cities of the Eighth Federal Reserve Bank District are making every effort to do their share towards subscribing for the $120,000,000 of the Second Liberty Loan bonds assigned to the district, the managers of the campaign have wisely directed their efforts to reaching its farmers and farming communities more thoroughly than was done in the first campaign.

An official Government crop estimate for September shows every one of the seven states represented in the district—Missouri, Illinois, Arkansas, Indiana, Kentucky, Tennessee and Mississippi—as among the first 15 of the states showing a big crop increase this year over average annual production. Missouri has the honor of leading every state in the Union, while Arkansas and Illinois are close behind.

When it is recalled that prices for nearly all farm products have doubled or more than doubled it will be seen that the agricultural prosperity of these Mississippi Valley commonwealths this year will be unprecedented. It is a prosperity directly due to the war, and yet the farmers as a class will not have to pay one cent of the excess profits taxes exacted from other industries whose wealth has been enormously increased by the war.

It will require only a fair representation of the facts to get farmers to subscribe liberally to the Liberty Loan. When it is made clear to them that each bond is not only an evidence of patriotism, but is also a good investment; that every dollar lent the Government at fair interest is a dollar that will not be taken from them in taxes; that a $50 bond is as good at the general store as a $50 bill; that the plan offers a splendid and safe opportunity to save a part of this year's earnings—when all these things are made plain there is no doubt what the Eighth District farmers will do.

The average farmer is a hard-headed individual who has learned the value of a dollar through bitter experience. He is not less patriotic than any other American, but it takes more than mere sentiment to persuade him to part with his money. Once the truth is brought home to him that by buying Liberty Bonds he is merely exchanging it for Government certificates of indebtedness that are as exchangeable as money anywhere, Washington's most sanguine hopes of a $5,000,000,000 subscription to the loan will be realized.

VARDAMAN LOSES TEST VOTE.

Senator Vardaman has lost his first test in his home State. A resolution indorsing President Wilson's acts was introduced in the lower house of the State Legislature, which was in special session this week, and was passed by a vote of 90 to 9. No sooner had the session closed than one of the "willful nine" issued a statement that he greatly regretted his "unfortunate vote." He explained that he had entered the hall late and voted against the resolution under a misapprehension. Another of the "willful nine" is a cousin of Senator Gore of Oklahoma, so there really were but seven unbiased men who voted against the resolution.

There is considerable interest in the State on the question of how Senator Vardaman will conduct his campaign when he returns from Washington. It is the general expectation that he will attempt to ignore the war question, especially in the rural counties, and throw as much of his personality as possible into the campaign.

The purchase of a liberty bond will show that you are not only a good patriot but a shrewd investor as well.

NEW AUTO LAW RECOMMENDATIONS.

The Legislative Committee of the New York State Automobile Association has adopted several practical recommendations looking to changes in the laws of that State. One is that notices setting forth the quality, make and price of the gasoline they sell shall be displayed at all filling stations. Penalties for the sale of a product that does not conform to the notices are to be presumed. This would do nothing to minimize the most common form of swindling at filling stations, short measure, but would remove frequent causes of dissatisfaction.

Another recommendation, that in oiling country highways only one-half of the width of the roadway shall be treated at a time, is of obvious merit. The slightly additional expense of this method would be compensated for in diminishing the danger of skidding and of damage to clothing resulting from profuse oil thrown up by the wheels.

Kerensky is getting more Napoleonic all the time. He has disposed of the royalists and the directory. Now for some military victories.

$4,500,000 SAVING OF FOOD.

Louisiana is going to save $4,500,000 worth of food this year that heretofore has been wasted, or nearly so. This is in the form of 3,000,000 bushels of sweet potatoes. Formerly the sweet potatoes were left in the ground for the hogs to root out, and the proportion eaten by the hogs is said to have been very small.

The saving comes about with the building of dry kilns, which are comparatively cheap buildings, but are so arranged that the heat can be run up for the sweating process and then lowered to a point at which the sweet potatoes can be kept for several months without loss.

The State Council of Defense placed a considerable sum of money at the disposal of Agricultural Commissioner Wilson for this work and he engaged a dry-kiln expert. Also he interested several lumber companies in the project. The lumber companies decided to build several kilns and the State built others, and then parishes took up the work. As a result, kilns with 3,000,000 bushels capacity are nearing completion. If these kilns are successful, and it is not doubted, it is expected that the number will be doubled by another potato harvest.

In driving home his argument, one of the kiln experts told the people: "Last year 2,000,000 bushels of sweet potatoes were absolutely wasted in this State and the price of those potatoes would have built kilns for the storage of 20,000,000

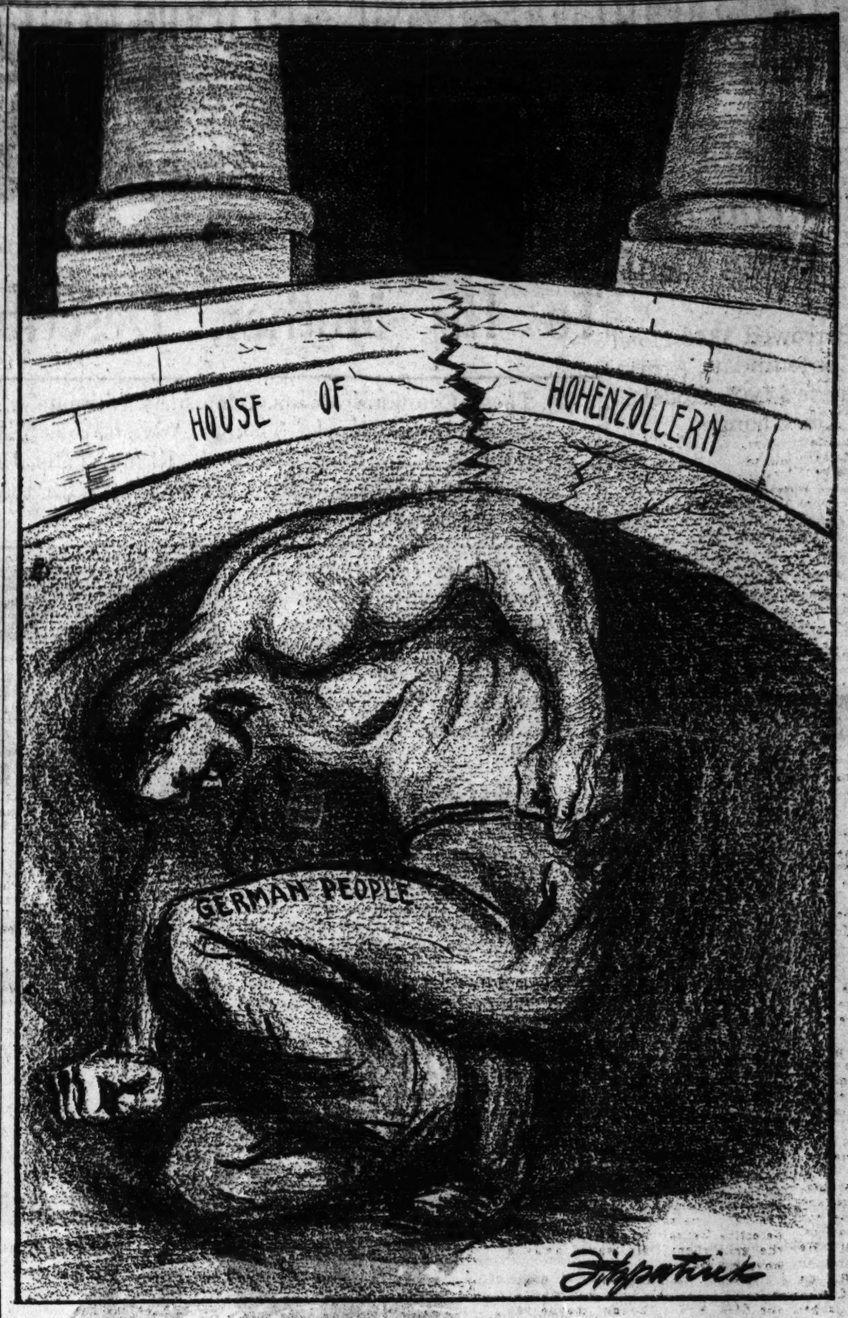

JUST A MINUTE

Written for the POST-DISPATCH by Clark McAdams.

JIM DUGAN.

He was labeled jist plain orn'ry
In our quiet little town.
Name, Jim Dugan, good-fer-nothin',
Drank his booze and laid aroun',
Old Bill Smithers, City Marshal,
Riled by Dugan's mean abuse,
Brought a charge of "vag" agin him,
Locked him in the calaboose.
Fine ten dollars or the rock-pile,
And, of co's, Jim couldn't pay.
Worked it out an' cussed the Marshal,
Crawled a freight and rode away.
Three years passed. We missed Jim Dugan
From our quiet little town,
Not so much because we loved him,
Simply missed him hangin' 'roun'.

And the calaboose was empty;
Broken doors and twisted bar,
For the town was fairly decent
Since the town-boys went to war.
Old Bill Smithers got to loafin',
Patronized the local bar,
Till the town-folks, clean disgusted,
Took away his club and star.

When the British "tank" came rollin'
To the front to try its luck,
From a trench a whiskered Yankee
Sprang upon the speeding truck.
Shot and shrapnel fell around him,
But he held on with a grin,
Said: "I'm due to ride this hoopie
To the gates of old Berlin!"
Hell a-poppin', airplanes droppin'
Bombs upon the lurching car,
Cannon boomed—the din was awful
In that shiftin' scene o' war.
But at last the Boches yielded—
Cheering Tommies won the day—
And they searched for young Jim Dugan
When the smoke had cleared away.

Though they said the masses o'er him,
Private Dugan didn't die.
Got released, and, with his pass-ports,
Told his cheering friends good-bye.
Caught a boat and journeyed homeward
To his loved and native land;
Jimmie Dugan was a hero
And we met him with the band.
Later, what became of Dugan?
Well, there's not much more to tell.
'Cept the town-folks made him Marshal,
An' he's doin' it right well.
Old Bill Smithers? Oh, that feller
At this time ain't runnin' loose,
In a bran'-new calaboose.
For he's crackin' rock for Jimmie

WILL FERRELL.

IN SIGNS.

It would appear that in these war times even bulk gas is looser than it used to be. Here is a sign displayed by the St. Clair County Gas & Electric Co. at Belleville:

Light Up!

On Cass avenue:

For Rent or Lease
Board of Aldermen 11th Ward.

We'll do better than that. We'll give you our Board of Aldermen, if you can use it.

On St. Louis avenue:

Stop
Bad Dog

Our sign hunter was unprepared to stop him, so he hurried on.

ECHOES FROM BROADWAY.

The Acme is still doing business at the ole stand.

Mattie says she misses L. C. D.

Joe Kemp still hollers "Post-Dispatch, Home Edissyun!"

M, J C K are going to bring the ole clock up to you. Didn't you miss it? We will. ——H O

PUEBLO'S TEMPLE OF LABOR.

(Dedicated to the men who made their Dream come true.)

'Neath azure skies a temple stands,
Built strong and fair by Labor's hands;
A monument long to endure,
And fitting shrine of motives pure.

But more enduring and more fair
The symbol of stanch hearts stands there.
And Labor's loyal friends afar
Salute His newly-risen star.

Into his Own at last, He comes
No blare of horns, no beat of drums,
Is needed now to stir the throng
As Labor's ranks form proud and strong.

Behold His shackles where they fell
Cast back into the depths of Hell;
And nevermore to fret and gall,
Or hold in bondage—Free Men All

The Western sun glows not so bright
As this mute sign of Labor's might—
This pioneer of Labor's shrines,
Which as a star promise shines.

The mountains first shall waste away,
Which guard this temple, night and day;
The sun shall fade, the stars shall fall
Ere ruthless hands shall touch its wall.

MAY MARIE BOWMAN

ANSWERS TO QUERIES

Query for Sunday Answers must be mailed a week beforehand.

ABOUT DYEING.

J. S. Black dye for woolens: For [illegible] pounds of goods, blue vitriol, [illegible] boil it a few minutes, then dip the [illegible] three-quarters of an hour, [illegible] take out the goods and make a [illegible] three pounds logwood; boil one-half [illegible] dip three-quarters hour and [illegible] dip three-quarters hour more. [illegible] strong suds. * * * To dye [illegible] black: For 5 pounds goods, [illegible] and bark together, 2 pounds; [illegible] hour and let goods steep 12 hours; [illegible] dip in lime water half hour; then [illegible] goods and let drip an hour; now add [illegible] sumac liquor, copperas, 3 ounces, [illegible] another hour; then run them through [illegible] tub of lime water again for 15 [illegible] now make a new dye with logwood, [illegible] pounds, by boiling one hour, and dip [illegible] three hours; now add bichromate of [illegible] ash, 2 ounces, to the logwood dye, and [illegible] one hour. Wash in clear, cold water, [illegible] dry in the shape. * * * Always be sure to get the right sort of dye for the material. Always use soft water, if possible. If hard water must be used, [illegible] half ounce of castile soap in two [illegible] water and boil, skimming off scum [illegible] and soap which will rise to top. Always use agate, granite or porcelain vessels. Always have materials perfectly clean and free from all spots of grease, paint or stain. Always put goods in at low temperature and increase heat gradually. The bath should be kept lukewarm [illegible] while goods is thoroughly wet with dye. Always bring dye bath to boiling point to set color. Always take out any old soap which will conflict with the color of dye. This can be done by boiling goods in soda and water and rinse well. Red and yellow should always be removed before extraction of black. Always give goods to be colored a long warm exposure to the dye instead of a short hot one. Always set the dye in a little hot water and work into a paste; add a little hot water at a time and boil in small dish and strain into dye bath. The neglect of this one caution causes a large part of the failures in dyeing. Always have goods moist when put in the bath. Always have vessel large enough to allow turning and stirring goods. Always use less rather than more dye than needed. It is a simple matter to add more dye to the bath if color is too light. Always keep goods in motion while in dye bath. Do not allow them to become twisted or knotted.

BEAUTY CULTURE.

F. R. Any druggist will sell you one for a tonic. Water and oil do not mix.

E. S. M.—One writer says: If the hair is to be brightened it should first be thoroughly washed with a shampoo which contains no ammonia, and dried with a hot-water brush. Then wet the hair with a teaspoon of chemically pure peroxide of hydrogen, diluted in a teacup of water, then dried as before. Should one wish to lighten the hair very perceptibly, it is well after the preliminary shampoo with hot water and half peroxide. Peroxide used in this manner is not injurious. Ammonia is never to be used in connection with it, as ammonia used on a bleached hair will ultimately destroy the constitution of the hair. Fletcher, in the Woman Beautiful, says: "The texture and vitality of the hair are even more seriously affected by the bleaching than by any coloring agent. That most commonly used, peroxide of hydrogen, will, if its use be persisted in, utterly destroy the hair. It induces gradual decay of the hair structure, rendering it brittle and shriveling up."

DELIGHTFUL POISONS.

A. O. K.—Oleanders are poisonous. Scientists say poison lurks in the scent of the lilac, lily and the rose. The condemnation is sweeping. Even the violet, emblem of innocence and timid and shrinking flower, beloved of poets, is included in the list of flowers that should be avoided as one avoids an unmitigated evil. Particularly is the warning given that flowers be kept from invalid's rooms. French scientists particularly warn invalids not to inhale odor of violets. Instances are cited of eminent singers [illegible] being seized with a mysterious throat affection just on the eve of their appearance in the limelight. This strange seizure has actually prevented the vocalist from [illegible] filling an engagement. A close examination of a Japanese plant, the mimosa, showed that when moths fluttered within reach of its odor they fell dead. As a result of unloading a vessel laden with [illegible] land bulbs, 2 stevedores died. They were asphyxiated by the carbonic acid gas generated by the bulbs in the hold. That led to the building of lattice work [illegible] reaching from the floor of the hold to the deck, these acting as ventilators. An Irish doctor, writing in the Lancet, tells of an experience of his in trying to fumigate two Chinamen who had gone down into the hold of a vessel laden with mangos, garlic, soy beans, sugar and other rice, and says the respiration of the mangos and garlic in the absence of ventilation had replaced the oxygen with carbon dioxide.

MISCELLANEOUS.

MRS. J. M. C. AND CONSTANT READER.—Were we to give business addresses there would be time and space for nothing else.

ANXIOUS.—Multiple neuritis: The cause should be ascertained and removed. The parts affected should be carefully protected. Strychnine nitrate is used in alcoholic cases; quinine in malarial cases; salicylate, solal or phenacetine in rheumatic cases; 66, mercury, potassium iodide in mineral poisons; nutritious diet, and if necessary. During convalescence moderate exercise, massage and mild galvanism. The cases usually recover, but the restoration of muscles is improbable.

ARTHUR.—Speed of electricity, [illegible] miles a second. The human race is supposed to have existed 200,000 to [illegible] years. Age of the earth has been variously estimated, at 20,000,000 years, [illegible] years, 70,000,000 years, and [illegible] years. Present population of earth, estimated, 1,552,700,000. If the sun were [illegible] low like an air ball it would take 1,[illegible] 000 globes the size of our earth to fill it. Distance from earth, approximately, [illegible] 885,000 miles. The distance of the moon from the earth varies through the month. The average is 238,839 miles. The greatest distance, however, may reach 252,[illegible] miles, and the least distance to which the moon may approach the earth is [illegible] miles. Mars is 141,761,000 miles from the sun. Greatest distance of Mars from the earth is about 63,000,000 miles; least, [illegible] 000,000. Jupiter is 483,800,000 miles from the sun. His mean distance from the earth when in opposition is about [illegible] miles; moves around the sun in [illegible] and 314 [illegible]

RANSOM!

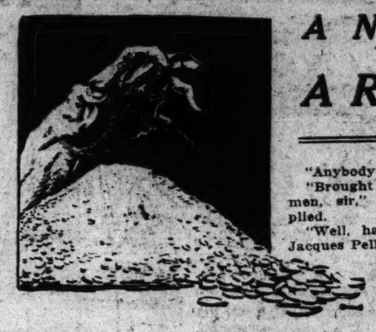

A New Mystery Novel by the Author of "Loot,"

ARTHUR SOMERS ROCHE

CHAPTER XII (Continued).

"WILL you wait?" snapped Waring, addressing the house detective.

"I will send you"——

"I'll ring the office, and there'll be a nice scandal in the mornin' papers," jeered Grimfel. "Come through!"

Waring turned to the girl. "This man—misunderstands"——

Her heavy breathing had subsided a trifle. "Never mind—him. Let—us—go!"——

"Nothin' doin'," said Grimfel. "You'll pay, or——"

Waring silenced the girl with a gesture. "Have you a blank check?" he asked the detective.

"You—bet—and a fountain pen." Grimfel drew both to Waring. The latter walked to a desk and wrote a check for the amount Grimfel named. He gave it to the man. Grimfel folded it and placed it in an inside pocket. He walked to the door, where he stopped a minute.

"I can see," he said, "why you didn't notice the girl's stenographer."

Waring made no answer, and Grimfel closed the door behind him. Waring locked it. He turned to the girl questioningly.

"Who was that man?" she asked.

"The house detective, a—an unclean person. He"—— But he did not have to explain to her; a slight color was visible, suddenly, against the pallor of her cheek.

"Then he does not know about"—— she began, slightly relieved.

"The matters we know of?" Waring shook his head. "But tell me"——

She interrupted him. "Come, at once! They will be here"——

"Who?"

"Bergson knows that you—are not Carvajal. He came over him, I could hear him telling the others here—he sent them here—to kill you. He knows that you are Philip Waring, and"——

"But how did you get here?"

"He didn't think of me—no one noticed as I crept downstairs. I got a taxicab—it's at the side entrance. If we hurry, they may not miss me. We might get back there—with the police—before Bergson knows"——

Waring saw the point. A surprise capture, before Conybear could be injured. * * * They stepped into the hall together.

"You—you're a wonder," he told her. "But how did you know my room?"

"I registered; I saw the name Jacques Pelletier—that, I knew, was the name you were to use. I got a room on your floor and—here, this elevator."

They descended. Through a narrow hall—from which opened parlors that would be filled a little later when ladies, returning from the theater, paused to arrange their hair before supper—they passed, to come out upon the street through an inconspicuous door.

"He's waiting—the taxi," said the girl. "We can go right to the nearest police station, and"——

Her words were lost to Waring in the roar that came from the engine as the chauffeur cranked the car. He handed her in, and still the engine's roaring made him miss her next words. He knew that she spoke, but that was all. He thrust his head through the door.

"Did you ask someth"—— he began. But he did not finish the question. He felt suddenly sick and limp, and his head seemed very large, so large that it filled the whole taxicab, would burst in another moment, he was certain. He felt hands drag him into the interior of the machine; he felt the machine start; he wondered what had happened. Then he knew; he had been struck a heavy blow on the head. Claire, Lady Claire, had inveigled him into the taxi. * * * No, he wouldn't believe that; he'd ask her; she'd tell him it wasn't so. * * * He lost consciousness.

CHAPTER XIII.

THE telephone in his bedroom awoke Commissioner Herkomer from a restless sleep. He had not retired until 2 o'clock, and at the time of retiring he was no nearer the solution of the kidnaping mysteries than when Peter Perkins had first brought him the note signed by Burton Conybear.

In the short space of time it took for him to reach over and grasp the telephone Herkomer reviewed all that had happened since Peter Perkins brought him the creased and wrinkled note. And though the lightning review brought him dismay, his voice was alert and crisp as he asked who called.

"It's Kelcey speakin', Commissioner. Legay and Dibblee are dead."

Herkomer swung his legs out of bed. "What?"

"Yes, sir." Kelcey's voice held a mixture of excitement and regret. "And Waring's Jap servant, too."

"Then they got Waring?"

"No, sir. You know Legay and Dibblee were sent to Waring's apartment, sir. Well, I got down here to headquarters an hour ago, and no report had come in from them during the night. I thought that was funny, so I telephoned the Thirtieth street 'house,' that bein' the nearest station, and told 'em to rush a man over to give Waring's place the once-over. Well, Commissioner, he got the janitor to let him in, and he finds a Jap—the janitor said it was Waring's servant—and Legay and Dibblee, dead. Knifed, the whole three of 'em. No weapons found on any of 'em. Janitor don't know nothin' about it. Havin' him brought to headquarters, but the man that went over from the 'house' says he's ignorant of anything. He phoned that he's bringin' him in, though."

"Right. I'll be down as soon as I've had a bite"——

"Somethin' else, Commissioner," said Kelcey quickly. "Though the janitor of Waring's place don't seem to know anythin,' the hallboy of the apartment across the street does—the night boy. He didn't get off duty until 8 this mornin,' and he saw the ambulance that was sent over from the hospital and he crossed over, and"——

"Get to it, Kelcey," admonished Herkomer impatiently.

"Well, sir, it seems like the boy was smokin' a cigarette on the street last night and he saw Dibblee and Legay sort of hangin' around. He knows Dibblee, though he don't know him to speak to, and knew he was on the force, so he was kinda interested. Well, while they was hangin' around, along came a couple of men and entered the building. The boy says in about five minutes Dibblee and Legay crossed over after them, and from where he was standin' he could see that Dibblee was ringin' a bell. Then they went in and he could still see them enter the door of a ground-floor apartment—that's Waring's. And he says he's dead sure them other two men went in the same apartment after ringin' the bell. And the other apartments in the building have been visited already, and none of the tenants will admit having four men, or two men, visit 'em last evenin', and"——

"Well, well?" snapped Herkomer.

"Why, the boy knows Waring by sight, and he says that neither of the first two men was him. And he says that the first two come out in about 10 minutes and walked away swift, scared-like. That's all, sir. Nothin' else has come up."

Herkomer dressed swiftly and breakfasted at a rate that made his motherly old housekeeper shake her head mournfully. The telephone rang again as he was leaving the house, and he turned back impatiently.

"Kelcey talkin', Commissioner."

"I'm on my way downtown now," said Herkomer.

"Don't, sir. There's somethin' new come up. The Traders' Loan just telephoned, sir. A check was just presented for cashing there. It was dated yesterday, and was for a hundred dollars."

"Are they holding the man?" cried Herkomer.

"We hadn't told them to, sir,' Kelcey defended himself. "Your orders was simply to round up Waring's bank account and tell the bank to notify us if a check from him went through, and to hold Waring himself on some pretext or other."

"But it don't make no difference, Commissioner. The paying teller was no boob. The check was a blank of another bank, with the Traders' Loan's name written in. And while the check was made out to 'cash,' the teller hemmed and hawed and said this was a bit unusual, and—well, anyway, he got the guy to write his name on it, and then he phoned the bank whose name was scratched out, and—why, I know the guy who presented it, Dan Grimfel. He's house detective at the Plutonia, and a fine second-story man he is, too.'

"And you think he's at the Plutonia now?"

"I made sure of that before I phoned you, sir. I telephoned the hotel and got him on the wire. I told him that Commissioner Herkomer would be wantin' to see him, and for him to hang around until he heard from me again."

"But he may take alarm and"——

Kelcey guffawed. "I know that bird, Commissioner. He's crooked as a ram's horn, and yellower than a canary! Run? Him? Say, he's sweatin' blood now if he done anythin' wrong, and too scared to move. He'll be waitin' for you, Commissioner."

Herkomer hung up—fairly ran to the car awaiting him.

It was a very nervous Dan Grimfel, somewhat different from the blustering blackmailer that had talked with Phil Waring, who met Commissioner Herkomer at the desk of the Plutonia.

"You wanted a little talk with me, Commissioner?" said Grimfel.

"You're Grimfel, eh? The man that cashed a check drawn by Philip Waring, this morning?"

"Sh-sh!" Grimfel's eyes pleaded. The curious clerk, recognizing Herkomer—the Commissioner was no stranger to the hotel—drew a little nearer. "Couldn't you come down to the grill, Commissioner? There's nobody there this time o' mornin'."

Herkomer nodded. He had no particular desire to have his conversation overheard.

"Well?" he said as with the house detective he sat down at a table in the grill room. He waved away a hovering waiter.

"Y'see, Commissioner," began Grimfel, "they're a nosy bunch up at the desk, and I thought maybe you might have somethin' private"——

"I have. When did Waring give you that check?"

"Why, he gave it to me last night, Commissioner," answered the house detective easily.

"What time last night?" asked Herkomer.

"Oh, I guess it was about 9 o'clock."

"And what did Waring give you the check for?"

"Well"—Grimfel shrugged his shoulders and nodded his head from side to side—"I ain't on trial, am I, Commissioner?"

"What do you mean?" demanded Herkomer.

"Why, Commissioner, there aint any harm in a couple of gentlemen makin' a harmless little bet with each other, is there?"

"Not at all, Grimfel. That's how it happened, eh?"

"Yes, sir." He eyed the Commissioner with veiled contempt. For Herkomer was rising from the table as though satisfied.

"That all, Commissioner?" questioned Grimfel.

"Yes—here," replied Herkomer. "But I want you to ride downtown with me."

"Eh? But I got my job here, Commissioner."

"Not any more, Grimfel,' said Herkomer very kindly. "There's a nice little cell down at headquarters where you belong. Come on!"

His voice was suddenly crisp and hard. Grimfel stared at him. But Herkomer smiled.

"You see, Grimfel, it's very important to me that I acquire all the information about Philip Waring that it's possible for me to acquire. And I must acquire it in about five minutes—five seconds, if possible. You're in a mood to lie, Grimfel; I'm in the mood to hear the truth. I won't change my mood; a cell may change yours. Come on!"

But Kelcey knew the Grimfel character, and had not erred in his description thereof. Grimfel seemed physically to curl up.

"Sit down, Commissioner," he said huskily. He had been fooled; Herkomer had not been fooled.

And Grimfel told the truth, the whole truth and nothing but the truth. Herkomer listened. The contempt that he felt for Grimfel at the latter's recital he hid.

"You'd better stay around here; I may want you," was all his response to Grimfel's story. Then he went upstairs and telephoned Kelcey to come at once to the Plutonia. That matter attended to, and fortified by Kelcey's assurance that he would be at the hotel as soon as the swiftest police automobile could convoy him there, Herkomer turned his attention to the register, the clerk offering no objection.

He found the name "Jacques Pelletier." There was no question in Herkomer's mind as to the truth of Grimfel's story. A man does not confess blackmail unless he is telling the truth. "Jacques Pelletier" was Philip Waring. And Grimfel had said that the girl whom he had seen in Waring's room had registered under the name of "Doris Marchant."

Herkomer knew enough of Philip Waring to be quite certain that this was no vulgar intrigue in which Waring had been caught by Grimfel. It stood to reason that a man playing the desperate game that Waring was playing, a game in which millionaires had been kidnaped and policemen and a Jap servant murdered, would not be indulging in liasons at the very moment when his crimes were nearing their climaxes.

The clerk winked at Herkomer. "Two of 'em—both without baggage—changed their minds about staying here. That's all."

Herkomer heard the man, but did not heed him. If Waring had had a "date" with a girl, neither he nor the girl would have gone to quite such roundabout methods of keeping it. And according to what the porter who had seen the couple leave had told the night clerk, Waring and the girl had left the Plutonia within ten minutes after the girl had registered. The girl, then, had come for Waring. Where had she taken him?

Kelcey arrived as Herkomer reached this question. Swiftly the Commissioner told what he had learned.

"Well, there's a taxi-starter," suggested the Sergeant.

Herkomer nodded. He turned to the desk, behind which now stood the manager of the hotel, anxious for his hostlery's reputation. He mentioned his private office, and Herkomer allowed himself to be led there, followed by Kelcey. There was no necessity for taking the manager into his confidence, and the Commissioner did not do so. He merely stated that he wished to learn where the two fleeting guests of the hotel had gone to. The taxi-starter had a room in the servants' quarter of the hotel. He came down, bristly as to beard and dulled as to eye, but able and willing to tell what he knew of the departure of Waring and the girl.

"They stepped into a taxi like they was in a hurry," he said, "and the taxi went off. That's all there was."

"Did you hear the address they gave?"

The starter shook his head. "I don't believe they gave any. The lady said something, and the gent stuck his head in the door, and then he climbed in the rest of the way and the car started."

"Who drove the taxi? Happen to recognize him?" asked Kelcey.

But it was Herkomer who caught the shifty glint in the starter's eye, the too-honest bluffness of his voice.

"No, sir; someone was coming out the door, a guest, sir, and I turned to him to ask if he wanted a taxi, sir."

"A guest, eh? You mean a person that lives here?"

"Say, what d'ye think I am?" "A liar!" snapped Herkomer. "Out with it, now!"

"Why—er—yes—no, sir."

"You're not sure?" queried Herkomer in the same kindly voice that he had used when questioning Grimfel. Herkomer was kindly, as the force knew, but he hated a liar.

"Why, why, yes sir. I am sure. It wasn't a person that lives here. He'd just been dining here."

"But as I understand it, he left through the door that is nearest the reception parlors. Quite a distance from the restaurant, isn't it?"

"Well, maybe he was lookin' for a lady. How did I know?" replied the starter.

His tone was sulky now, and a man telling the truth would have had no reason for sulkiness.

"How much did someone give you to tell this story?" asked Herkomer.

"How much—say, what d'ye think I am?"

"A liar," snapped Herkomer. "Out with it, now! As if a starter would make it his business to know a regular guest when he saw one! And you weren't sure. Out with it!"

Authority works marvels. The taxi starter could have blustered and bluffed a civilian, even as Dan Grimfel could have done. But behind Herkomer was the majesty of the law, with all its vague, mysterious threats.

"Come, I'm in a hurry," insisted Herkomer. And as Grimfel had yielded, so this man yielded.

"Well, I didn't know there was anything in it, or"——

"We won't bother with the excuses, please," said Herkomer.

"Well," the starter gulped, "it was like I said. The lady and gent got into a taxi, only—it wasn't the one that the lady had drove up in and that she'd told to wait. Just as she went into the hotel, three men stepped out of a taxi that had followed hers to the curb. One of them spoke to the chauffeur that had driven the lady and handed him something, and the chauffeur cranked up and drove off. The other machine moved up a little, and the guy that had been talkin' with the chauffeur noticed me lookin' on, kind of curious, and he come up to me and he says: 'Playin' a little joke, Starter. Buy yourself a smoke. And talkin' is mighty unhealthy,' he says. And he slipped me twenty; so"——

"And who was the first chauffeur? Did you recognize him—the one that drove the lady here?"

The starter was thoroughly cowed and truthful. "Yes, sir," he answered meekly. "His name was Monte Messerman, sir."

"That's all," said Herkomer, and he turned to Kelcey.

"Anybody with you?"

"Brought up a couple of men, sir," the Sergeant replied.

"Well, have them look up Jacques Pelletier at the Anson. There should be some reason for Waring's taking that name and that address—Dubuque. Find out. Look up this Monte Messerman. Find out where he picked up the girl before bringing her here."

"Yes, sir. And are you going to headquarters, sir?"

Herkomer shook his head. "I'm going to call on Sinsabaugh. It seems to me that he may be able to give me some information."

A page passed by, droning: "Tel-phone for Mr. Herk'mer, Mr. Herk'mer on the phone."

Herkomer stopped the boy and verified his hearing. The telephone was for him. He went to a booth, wonderingly. It was Malcolm, president of the Seventy-third National Bank; and his voice was the voice of a man in agony:

"Herkomer? Thank God! I had the devil's own time getting your damned headquarters to tell me where you were, but now"——

Herkomer heard a gusty sigh of relief. It was so different from what might have been expected from the suave and debonnair Malcolm that he was shocked.

"What's wrong?" he demanded.

"You haven't seen a ticker? It's hardly time for the papers to have it, though they will in a minute or two."

"Have what?"

"The news of what's going on in Wall street, in Boston, in Philadelphia—all over the country!"

"What?" roared Herkomer.

"The worst bear market in history. Worse than when the great war broke out. Everything being thrown overboard! By God, they're crying the first extras now! It means ruin, ruin for the whole country, Herkomer, unless"——

"Pull yourself together, Malcolm," advised Herkomer. "What can I do?"

"Do? You can find Burton Conybear, if you're anything at all of a Commissioner!"

"Find him?" So the cat was out of the bag already! "Why—where is he?"

"That's for you to find out! But I've heard that he's kidnapped, and if he is, I want to know it, for—my God, Herkomer; he got over fifty millions out of my vaults this morning, and—there's the biggest panic on record. And a banker I know out on Long Island just telephoned that he'd seen a letter written by Conybear saying that he was kidnaped, and"——

"He saw it?" cried Herkomer.

"Well, he heard of it, and didn't take any stock in it until a few minutes ago, when he got news of the panic, and—what are you going to do, Herkomer?"

"I'm coming down to see you—at once," was the Commissioner's reply. "And in the meantime—keep—your—mouth—shut!"

Strong language to use to a decent chap like Malcolm, but necessary, thought Herkomer. He told Kelcy to report to him at headquarters as soon as possible, and ran out to his car. For the moment he forgot about Sinsabaugh.

CHAPTER XIV.

A POLICEMAN peremptorily stopped Herkomer at Twenty-third street.

"Jump in here," Herkomer ordered.

Hereafter, nearsighted policemen not recognizing their chief and not granting him the right of way over all traffic would yield to the blue uniform of the traffic officer.

He was in the financial district now; his blue-garbed companion was standing up in the machine, hoarsely bawling for the right of way, which was given. Yet of the scores of thousands on the streets and sidewalks, hardly one gave a glance toward the racing machine; they were too intent on their thoughts, their fears, to which newsboys gave shouting expression:

"Panic on Wall street! Panic on Wall street!"

"Stay by the car," Herkomer commanded the officer as he drew up before the Seventy-third National. He alighted and ran up the steps, to be met half way by Malcolm.

The debonnair young genius of finance fairly seized Herkomer by the arm, dragging him past the long queue of customers, practically all of whom, the Commissioner noted, were at the paying teller's windows.

But Herkomer hid his feeling from the banker and was smiling as he faced Malcolm across a desk in the latter's private office.

"Now, let's have it—briefly," he said.

A certain calm about Herkomer made Malcolm ashamed of his own fright. He swallowed painfully, and when he spoke he spoke deliberately:

"The Exchange opened steadily enough. Exactly one hour after opening time, however, it was deluged with selling orders. Selling orders that didn't come in thousand-share lots, but in ten thousand, in twenty-thousand-share orders.

"I was at the office of one of the governors of the Exchange when the thing started. From the beginning I could see that it promised to be bad, so I raced over here to my bank, to steady my people against the rush that was inevitable, to try and steady our customers. But I've kept in touch with the governors. While you were on your way down here they phoned me again—it's the Conybear-Clurg-Prendergast-Larned-Mikells crowd that started this. Their brokers—we know that the big selling houses are operating for them, although they'll admit nothing—started with an attack on Conybear's own pet stock, Amalgamated Products—to throw dust in somebody's eyes, I guess. But that was only the beginning; transportation, textiles, steel—everything is being thrown overboard.

"And it's been done without any rhyme or reason except the greed of Conybear and his crowd! That's why he took his cash reserve from my vaults this morning. I don't know how much he had in gold certificates, but I do know that it was over fifty millions, for he said as much once. Think! In addition to the prestige of his name, in addition to the credits he'll establish with all the stock he's sold, he'll have fifty millions—and millions, tens of millions more than the others will furnish—to buy at the low marks that will be established today, and"——

"But what's his game? Just to make money on a bear market?"

Malcolm shook his head despairingly. "There's been a rumor that he intended to combine Amalgamated Products and all the transcontinental railroads and coastwise shipping lines. I know that he and several others went to the President a year ago, asking him what were the chances of the repeal of the Sherman law and the other anti-trust laws."

"A megalomaniac!" cried Herkomer.

"Maybe. But Conybear had it worked out wonderfully. He showed the President exactly how such a combination would reduce the cost of living, would make for efficiency and all that sort of thing. Government ownership of everything—only Conybear and his associates were to be the Government!

"But the President dismissed him immediately. It was absurd for Conybear to propose such a thing. But the laws can't prevent him from owning a majority of the different industries. He can go around having interlocking directorates, too. He can, with his crowd, own practically everything of importance, do away with wasteful competition"——

"It sounds worthy," interpolated Herkomer.

"Of course. Those things always sound well. Only, Conybear will use the thing as a means to further wealth. But only a saint from heaven bearing St. Peter's seal would be able to get the consent of the American people and Government to what, on the face of it, is a return to those principles of private ownership without public responsibility from which we have only recently escaped.

"But Conybear seems to have been obsessed with the idea of combination in effect. And what better time than now, when Europe is dreadfully in debt, when we've loaned millions, billions, almost, abroad, and Europe is buying none of our stocks or bonds!"

"What has that to do with it?" demanded Herkomer.

"Everything! Even Conybear couldn't fight the wealth of a normal Europe. And a normal Europe would be so interested in our market here that it would hurl millions into the street tomorrow—this afternoon. But Conybear has only to fear his fellow capitalists, and those are with him—the biggest of them, at any rate."

"And you think that the bottom is going to be knocked out of everything?"

"It's being knocked out now," groaned Malcolm.

"Then what can I do?"

"Do? Conybear is obsessed. Megalomania is right! He thinks that he can get away with a thing like this! Man dear, if this panic lasts into tomorrow—and the Exchange can't close down again as it did when the great war broke out—if this panic continues into tomorrow, Conybear and his crowd will ride rails. And all your police department and the Federal Government can't stop it, either! Wall street has been decent for a long time; the thimble-rigging is ended. It's a legitimate market for the legitimate investor now. Wall street is essential to the business life of the nation, and the business life means actual life. Wall street has survived a thousand blows. It can survive no blow like this. If the people come to realize that their life savings are still at the mercy of a buccaneer like Conybear—God help Wall street! So it's up to you—up to you to find Conybear, and if he won't listen to reason, then it's up to you to make him heed force!"

"You mean?"

"I mean that when one man can jeopardize a nation, it's up to the guardians of the law to enforce its spirit, not its letter. It's up to you to place a dangerous megalomaniac like Conybear under restraint."

Herkomer shrugged his shoulders at this phase of the situation.

"First catch your rabbit," he said laconically. "Where is Conybear?"

Malcolm thumped the desk with a knotted fist. "I shut up that fool out in Portsmouth," he snapped. "It's bad enough for people to know that one man can do a thing like this, but if they realized that the kidnaping of one man—but that's absurd," he ended more calmly. "Conybear has just decided to get under cover for a while. And you want to drag him out."

"But his brokers—he left instructions with them?" asked Herkomer.

"They won't admit it; they simply grin and say nothing," was Malcolm's reply. "But I happen to know—one of the governors told me this half an hour ago—that a list of brokers had sealed orders from Conybear to be opened this morning. And those sealed orders contained instructions to sell all along the line until further word from him. That is in the strictest confidence, of course."

"And you think I can make Conybear give that word?"

"I could if I were Police Commissioner," said Malcolm savagely.

"But you spoke of kidnaping. How can that be, if Conybear was at your vaults this morning? You saw him?"

Malcolm shook his head. "No; I was down at the Exchange conferring with one of the governors on a private matter—it has to do with a new course at my golf club," he grinned reluctantly. "But Conybear came here, attended by a band of retainers, with suitcases and—well, I entered his vaults myself a while ago. They're stripped—clean. And I know what he had there! So he's around town, and he passed that Amalgamated dividend merely to pave the way for this panic! If I"——

Then Malcolm stopped short as his telephone rang. He listened for a moment, and then he turned, with a queer look in his eyes, to Herkomer.

"It's Symons, Hathway Symons, president of the Amalgamated," he said dully, "and Symons tells me that he's calling a conference of bankers, that Conybear is kidnaped, and so are Larned and"——

Herkomer grabbed the instrument.

"Symons? This is Commissioner Herkomer. If you have anything more to say about the gentlemen just mentioned, don't say it over the telephone! You understand?"

"I do," cried Symons, "and I understand, further, that you've put me off before on this matter. Your police force is incompetent. Five of the biggest men in America have disappeared; panic follows upon their disappearance, and you bid me keep quiet!"

"But you must realize what public knowledge of this matter means," parried Herkomer.

"Can it possibly mean more than what is happening now?" cried Symons. "You've had plenty of time in which to apprehend the kidnapers, restore their victims; and yet when I telephoned your office a moment ago your man Kelcey, whom I talked with first, tells me that there is nothing to report as yet. Nothing to report!"

"But you're talking to me now, not Kelcey," said Herkomer, sweetly.

"Well, what have you to report? Have you found Conybear?"

"No, but I know where he is."

"You do? Where? For God's sake tell me, so that"——

"Easy. I can't tell you—yet."

"Why not?"

"Do you happen to remember that I am Commissioner of Police?"

"Well?"

"I don't tell department business to everyone. But you may take my word for it—take my word for this: if Burton Conybear is not at his office tomorrow morning, there will be a new Commissioner of Police. In the meantime, the panic can't be checked. Let it run its course. Conybear will be on hand. Is that enough?"

"I suppose it must be," grunted Symons. "May I tell that, on your authority, to my associates?"

"You may," said Herkomer.

He hung up the receiver to meet the amazed eyes of Malcolm.

"Do you know where Conybear is?" asked Malcolm.

Herkomer shook his head. "He was here this morning. In the fastest automobile, he couldn't have gone more than a few hundred miles from this bank. So I know that much. He's in New York, New Jersey, Pennsylvania, Connecticut or Massachusetts. Considering what a big earth this is, that's narrowing his whereabout down quite a bit, don't you think?"

"Can you locate Conybear before tomorrow morning?"

"If I don't, I'll resign."

"That wont help much."

Herkomer looked the young banker over carefully. True, Malcolm was excited, but so was Herkomer, though he hid it a bit better. And Malcolm had brains. He might be able to aid. Swiftly, not wasting a word, Herkomer told the banker the events that had transpired since Peter Perkins had come into the Commissioner's office with the note signed by Conybear.

Malcolm waited, with a patience rather remarkable, considering his excitement, until Herkomer had finished. And now Malcolm was the keen, reasoning man of affairs again.

"That note you mention? The one you showed me?"

Herkomer nodded.

"Let me see it again," demanded Malcolm.

Herkomer produced it from his pocket.

Malcolm studied it only a moment. "The signature is genuine," he announced, "but the body of the note—it's a forgery!"

"It doesnt look as though Conybear had been kidnaped," said Herkomer, dryly, "considering that he was in his vaults here today."

"But why such a silly forgery?" mused Malcolm. He reached for the telephone. He asked for the number of the Portsmouth National Bank.

"If my friend out there knew about it—it was brought to you sealed?"

Herkomer nodded assent. Another mystery, added to those already confronting them, was rathing dazing. Neither spoke until Malcolm got the Portsmouth banker on the telephone. Malcolm asked only a few questions. Then he hung up and turned to the commissioner.

"He says that a half-witted man named Peter Perkins went to his bank this morning and said that he ought to get a reward for telling him that Burton Conybear was kidnaped. He seemed quite upset when he got no reward. He said that the Commissioner of Police in New York had rewarded him for giving him a letter from Mr. Conybear, and he thought that my friend in Portsmouth ought to do as much. This Perkins, as you've said, is a half-wit, and my friend reiterates that statement, but—Perkins evidently knew the contents of the letter, and"——

But now Herkomer had taken up the telephone and Malcolm was quiet. Herkomer asked for the Portsmouth Chief of Police, and got him within three minutes. He announced his identity and asked that the Portsmouth police round up and bring immediately to headquarters in New York the man Peter Perkins.

"He isn't as foolish as he'd have had me think," he said to Malcolm. He reached for his hat. "I ought to be at my office. I can't do anything for you, Malcolm, except to tell you that I'll be on the job. And if anything comes up—man, there's no cryptogram in that note!"

For the banker was studying the note that was signed by Conybear, but the body of which was, indisputably if Malcolm said so, a forgery.

"No," said Malcolm, "but it's odd paper. This waterproofed stuff—it's Government stuff—limited supply, sold only to the Government, to the State Department—used for messages carried by secret service agents and all that sort of thing. Note paper's a hobby of mine, you know," he added half-apologetically.

"I see," said Herkomer. He reached for the note, put it in his pocketbook, and with an effort at a cheerful farewell and a promise to keep Malcolm in touch with events, he left the bank.

The traffic policeman was waiting in the car. He served once more to clear the path for the Commissioner as the automobile raced toward headquarters. There, in his office, Herkomer found Kelcey in a fever of impatience. But another man was there, even more excited. This man was William Sinsabaugh, and Herkomer was very glad indeed to see Mr. Sinsabaugh.

To Be Continued in Next Sunday's Post-Dispatch.

(Copyright.)

Events in the Social World

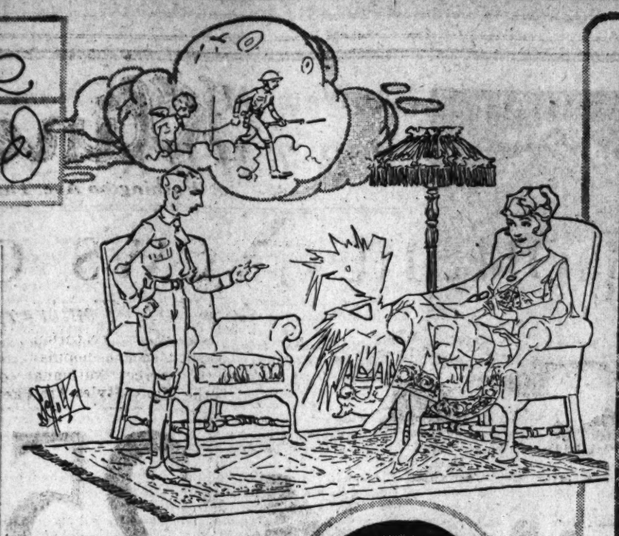

Photograph by Telfer, Cooperstown, N. Y.

THE GUY-COOPER BRIDAL PARTY, COOPERSTOWN, N. Y.

Miss Katherine Lemoine Guy of St. Louis, and Lieut. J. Fenimore Cooper II were married Oct. 6, at Cooperstown, N. Y. Lieut. Cooper is standing at the left of his bride. In the bridal group are Miss Georgette Madill, Nancy Scott, Edith Whittemore, Anne Lionberger and Miss Guy, the maid of honor, all of St. Louis. Lieut. Cooper is stationed at Fort Oglethorpe, Ga.

The wedding was followed by a reception at "Leatherslocking Rise," the summer home of Wm. E. Guy, the bride's father.

Many Prominent Women Registering at Red Cross Office for Instruction in Motor and Ambulance Driving Classes—Patriotic Ball on Oct. 25 Promises to Be Big Event of the Season—All Boxes Sold First Day.

THERE are not many more popular places in St. Louis these days than the Red Cross Office, where registrations are taking place for the instruction classes in motor and ambulance drivers. The list almost looks like a page from the Social Register, and each day names of women prominent in the social world are added. The instruction is given at the Y. W. C. A. building and all branches of repair work, mechanism and handling of automobiles in all sorts of emergencies are included in the course.

How queer it must be to see Mrs. Ray Carter handling greasy bolts, adjusting spark plugs, putting on tires and all the other work incidental to a practical knowledge of automobiles. Then there is Miss Frances Filley and Miss Grace Semple, who would look much more natural with a golf club in their hands. Mrs. Erwin Hilts is another, but she has driven her own car for so long that there will not be so much for her to learn. Miss Bertha Bates, who is noted for her graceful dancing, has also enrolled. Mrs. Sam Fordyce Jr., Mrs. Robert Holland, Mrs. Harry Langenberg, always equal to any emergency, and many others have put on the regulation service uniform of a gray coat, aviators' cap, puttees, leather belt and an arm band of the American Red Cross with a wheel on it and the letters A. R. C. inside. St. Louis women are ever ready to serve where they can and no patriotic movement is started that does not seem to meet with the hearty approval and interest of women who during times of peace form the gay, social life of our city.

THERE is a fashionable affair on the social calendar to which society is looking forward with an unusual amount of anticipation, and that is the patriotic ball to be given under the auspices of the Inter-Sorority Council at the Arcadia on Oct. 25. The proceeds of this affair are for the purchase of equipment for the Navy Drum Corps and Naval Scouts. No doubt this ball will be one of the largest and most successful of the year, for with practically no large private affairs to be given, society will have to depend upon patriotic benefit entertainments in the way of balls and card parties for its social diversion.

Miss Alice Martin will give a patriotic classic dance at this ball and have charge of the dancing, and Gus Haenschen will furnish the music. On the first day of the sale of boxes, every one was sold and one patriotic citizen whose family is one of social prestige purchased 350 tickets. If that is an indication of the interest being manifested it is sure to be one of the successes of the season. Some of those who are sponsoring the affair are Mmes. Howard Benoist, Theodore Benoist, J. D. Perry Francis, Auguste Chouteau, Walker Hill, Festus J. Wade, John O'Fallon Delany, Eugene Angert, Lon O. Hocker, Paul Bakewell Jr., Thomas L. Anderson, Stuart S. Stickney, William Stickney, J. Ray Carter, Harry Langenberg, George S. Steedman, Albert Bond Lambert, Dwight Dana, G. V. S. Mechin, G. R. Tansey, Norville Wallace Sharp, Colin Selph, Elias Michael, J. G. Cahill.

THESE Indian summer days have been ideal for the annual Woman's Golf Championship Tournament which has been in full swing the last week at the Midland Valley Country Club. The entire entry fees of the tournament go to the Red Cross for war relief work, which fact, aside from the competition involved, made it an event of unusual interest.

The links were in almost perfect condition. There were 60 entries this year, all of them women well known in the different Country Club sets. Some of those who entered were Mmes. Claude Kennerly, George Simmons, Sterling Edmunds, Ed Simmons, Dan K. Catlin, Henry Boeckeler, Alden Little, Charles Parsons Pettus, Al Terry, James McCluney, John Caulk and A. N. Edwards.

JENNINGS PORTRAIT...
MRS. S. A. DINWIDDIE
WHO WAS A BRIDE OF LAST WEEK...

MURILLO PORTRAIT.
MISS REBECCA GARESCHE
WHOSE ENGAGEMENT TO MR. HENRY F. BISBEE HAS BEEN MADE KNOWN...

SINCE music is to be so prominent in the winter pleasures this year, the Symphony concerts will be more largely attended than ever before. Already all the boxes for the Friday afternoon concerts have been taken. Music is a form of entertainment that leaves one something worth thinking about afterward, and now that few families are without some friend or relative serving his country, people seem more serious minded and perhaps have a desire for entertainment more worth while. The array of boxholders for the coming year is greater than it has ever been and include such well-known names as

Continued on Next Page

The House of Courtesy.

Sonnenfeld's

610-612 Washington Avenue

Buy Liberty Bonds at Booth, Main Floor.

$15 and $10 Sample Hats

On Special Sale Monday Only..... **$5.55**

So exceptional is this event--so remarkable the savings--that we feel impelled to name the comparative valuation of these Hats.

We do this in justice to YOU--we feel it our duty to inform every woman definitely and exactly what she may expect here Monday.

For almost a year we have avoided using comparative prices in our advertising. The fact that we break this long standing rule will indicate how important we deem this event.

Street Hats
Afternoon Hats
Dress Hats

Our ability to provide these values comes about through purchases of SAMPLE lines from three celebrated New York houses, including Moorhead & Jardine.

A large number of Sonnenfeld's $10 and $7.50 Hats will be included to make the sale assortment larger and more varied.

All the smartest effects in trimmings and all the wanted colors, including plenty of taupe and black. Suitable styles for women and the young miss.

Tomorrow at 8:30—in the second floor salon—plenty of extra salespeople.

Monday, **Garland's** *Tomorrow,*

A Sensational Dress Sale

Get these few facts in your mind, which made this sale possible. 500 Dresses, all new. We bought them away below value. The manufacturer lost several thousand dollars. It was necessary for him to sell quickly, regardless of the loss. But that doesn't concern you AND it doesn't concern US now. We bought the entire 500 at ⅓ to ½ below regular prices, which ranged from **$15.00** to **$29.50**. We're going to sell them in two lots, about an equal number in each, like this:

$10 *for Dresses worth $15 to $18.50*

$15 *for Dresses worth $20 to $29.50*

(1)—Green Satin, bead and embroidery trimmed. (2)—Blue Serge, Soutache braid-trimmed. (3)—Black Satin, Georgette sleeves, white collar. (4)—White Georgette and Serge combination, braid-trimmed. (5)—Navy Serge, Cadet blue collar.

$10 and $15

AND BETWEEN THE TWO, it really seems there is little difference in the all-around charm and beauty of the styles, as a whole. Sure it is that the average woman will have but slight difficulty in finding a style to her liking in either lot.

Every Dress, whether at $10.00 or $15.00 has the ear marks of a much higher price garment AND, as a matter of fact, the styles were taken from Dresses that sold for much higher prices than the original intended prices of these dresses.

Serges Satins Taffetas Combinations

OVER THREE DOZEN STYLES, and you couldn't pick out a commonplace, undesirable style if you tried. Dresses for street, afternoon, matinee, calling and office wear. Draped and barrel skirts, pointed and round cut tunics, plaided and shirred top skirts.

Tailleur Coat Dresses

In colors blues, browns, taupe, green, plum and black. Trimmings of soutache and Hercules braid, colored embroidery, buckles and lots of buttons. White satin collars and cuffs. Low neck and high neck models. Sizes for misses and women, **$10** and **$15.**

(6)—Blue Serge, Coat Dress. (7)—Black Satin, gold embroidered. (8)—Blue Serge, braided collar. (9)—Blue Serge, harness stitching. (10)—Gray Satin, Georgette sleeves.

Two "Ringing" Coat Offerings

With the genuine "ring" of style and quality—and a resounding "ring" of values. 300 Coats, values ranging from **$20.00** to **$40.00**, but these 300 are going to be sold differently. They are divided into two groups, an equal number in each. Plenty of sizes in each, for women and misses.

Coats worth from $18 to $22.50, for.... **$10.00**

Coats worth from $35 to $40, for... **$29.50**

The kind of Coats one likes to slip into, because they are so warm and "comfy," and are so stylish and smart. Coats with big fur collars that fasten close up to chin and ears, and have big pockets and belts. Materials include velour, Burellas, pompon, duvetyne, silk plush—all the popular colors are represented.

Fourth Floor—Broadway Section

THOMAS W. GARLAND 409-11-13 Broadway

Social Events

Continued from Preceding Page.

Walker Hill, Benjamin Gratz, Claude Kilpatrick, Norris B. Gregg, W. A. Shoemaker, Charles W. Scudder, Richard W. Shapleigh, Robert McKittrick Jones, Henry S. Potter, William Dee Becker, Frank V. Hammar, Harry B. Wallace, M. Ames Cushman, Harvey G. Mudd, William K. Bixby, Edward Walsh, J. Lionberger Davis, Thomas H. Wright, Henry S. Priest, Geo. F. Steedman, E. Lansing Ray, Charles McClure Clark, Blakesley Collins, A. B. Ewing, John T. Davis Jr., J. Lawrence Mauran, John Fowler, Dwight F. Davis, Edward Mallinckrodt Jr., Oliver F. Richards, Orion J. Willis, William J. Lemp, J. D. Wooster Lambert, Charles E. Kimball, Horace W. Soper, William R. Compton, George D. Markham, Clarence H. Howard, Theron Catlin.

The women of Webster Groves, who are always alert to any good that may be accomplished in a civic, patriotic, charitable or social way, are bending every effort just now to make the bridge party at the Algonquin Country Club on the afternoon of Oct. 25, a marked success. It is given by the Woman's Committee of the City Welfare Commission of Webster Groves. Some of those interested in it are: Mmes. Kent Jarvis, Fred Plant, C. M. Avery, Homer Hisey, C. L. Morton, William Blair, A. R. Deacon, Decker, Harris and Hale.

Dressmaking, blouses, petticoats, custom corsets, brassieres of latest models. "Just-us" Shop, 847 Century bldg. —ADV.

NEXT Tuesday evening will be the occasion of two things to which society will lend its presence. One is the Grainger-Casova recital and the other is a lecture to be given at the New Cathedral Auditorium under the auspices of the Catholic Woman's League of America. The recital is another Red Cross benefit and with the list of boxholders and subscribers it success is assured. Those who have boxes are: Mmes. Oscar Johnson, E. F. Beach, Chas. Nagel, August Busch, B. P. Busch, Edwin Puller, B. B. Culver, C. G. Culver, Chas. Pope O'Fallon, Chas. Kraus, Lewis Stockstrom, John Shapleigh, John T. Milliker, Henry Elliott Jr., Calvin Lightner, Walter Medart, Kate Howard, J. E. M. Kehlor, Peyton Carr, E. H. Simmons, W. D. Simmons, R. McKittrick Jones, Herbert L. Parker, Edward Faust.

It being for the Red Cross, Casova will appear in the garb of a service nurse and Grainger will wear his uniform, as he is now an enlist-

Continued on Next Page.

Established **S. Ruby** *in 1882*

409 N. Sixth, Near Locust

An Exceptionally Attractive Display of

Sheffield Silver

Numerous articles of a most individual character—reproductions of finest and most expensive styles.

A Splendid Variety of

Sheffield

Water Pitchers
$10 to $24

Sheffield—

Bread Trays, $1.75 to $8.00.
Cheese and Cracker Dishes, $3.25 to $7.50.
Sandwich Trays, $2.25 to $6.50.
Vegetable Dishes, $6 to $24.
Baskets, $5.50 to $12.
Meat Platters, $6.50 to $36.

We Trim Hats Free When Materials Are Bought Here

Irwin's
509 WASHINGTON AVE.

The Daylight Store of St. Louis

Extraordinary Values in This

Great Coat Sale

Another Wonderful opportunity where ready cash counts.

Our New York buyer, ever on the alert, snapped these 287 Coats at practically his own price.

So tomorrow should see another banner day in our Coat Section, where we place on sale

$15, $20 and $22.50 Coats

$10 and $15

There are dozens of models to select from in wonderful velours, fine meltons, zibelines, fancy mixtures and Plush Coats.

Coats for every occasion for women and misses. Come early for they won't last long.

Serge and Satin
DRESSES
In a Wonderful Sale at

$8.95 **$11.45**

$17.50 and $20.00 Dresses at these two sensational low prices.

Another gigantic purchase of 480 Dresses makes this sale another evidence of our great value-giving. In the lot will be found beautiful men's-wear serge, fine satins and silk Dresses for every possible occasion, in all the new Autumn shades.

Beautiful New Suits

This time we feature high-grade garments made to sell at $22.50 and $25.00, for a one-day sale at

Many of the choicest models are in this lot of high-grade Suits.

$17.50

You will find the much-wanted men's-wear serge, fine poplins, gabardines and burellas.

In sizes for women and misses. All new Fall shades.

Distinctive
Dress Hats
Moderately Priced **$5**

Quite different from the hats you ordinarily see at this price. You will find them to be the most individual $5.00 dress hats in the city. The materials are the finest, the styles and colorings are the newest and most desirable.

Fashion Headquarters
in four important cities—Cincinnati, Detroit, Kansas City and St. Louis.

Kline's
606-608 Washington Ave. Thru to Sixth

Buy a Liberty Bond
Every dollar invested makes victory surer and nearer.
(Liberty Bond Booth—Main Floor.)

Important News of New Coats

In a Sale Tomorrow

Dashing new models by the score! Warm, luxurious, fashionable Coats that one would scarcely think could be procured at such a popular price. All of the rich new fabrics and the correct Autumnal colorings.

Six of the Many Styles Are Sketched

As a Result of Specialization---A Sale of

Stunning New Suits

Burella Cloth *Poplin*
Men's-Wear Serge **$25** *Broadcloth*

Here are Suits that possess all of the style-features, all of the excellent fabrics, all of the variety of shades and embellishments that one can usually find in garments priced a great deal higher. An especially pleasing array for the young miss; Suits for most every type and every preference. Wonderful values indeed at $25.

$85, $75, $65, $55 and $50

Exquisite Suit Models $40

A most extraordinary purchase has made possible this offering of more than a hundred handsome Chiffon, Broadcloth, Silk Velvet, Duvet de Laine and Silvertone Velour Suits, luxuriously trimmed in real furs, and the most exclusive models, at $40.

Black Patent Boots
---Fashion's Newest

Entirely of Patent Leather, with High Aluminum Heels.

A crisp new 10-inch boot—ultra smart, being entirely of black patent leather. So trim, neat and good looking with most any costume, for it has the very new high Louis aluminum heels. It's pictured. Very moderately priced Monday at—

$10

Extra Special:

Grey and Brown Boots

Hundreds of women will seize this opportunity to purchase a pair of clever, new boots for street wear when offered at this low price tomorrow—

$6.75

Dresses
Serge or Silk
Reduced From Higher Prices

$9.85

The very desirable straight-line effects—dresses right up to the moment in style, with their touches of embroidery as trimming, and their many varieties of fashionable pleatings. Every dress in this group has been reduced from a higher price.

They're here in Men's-Wear Serge, in Satin and in Silk Taffeta. Colorings include Navy, Green, Brown, Plum and Black. Choice Monday, **$9.85.**

(Kline's—Third Floor.)

Lovely Silk Waists
---in a Remarkable Sale

Included are Georgette, Crepe de Chine and novelty Satin Blouses in white, flesh and suit shades. Some are trimmed in laces; others are embroidered, tucked or pleated. All sizes. A bargain unmatchable at—

$2.79

Kline's Main Floor

Beautiful New Millinery
—Bewitchingly Trimmed

Lovely models in Lyons and Panne velvets, in the stunning large sailors—straight or roll brim, and other shapes equally as modish. They're artistically adorned in ornaments, flowers, feathers and burnt goose. Tremendous value-giving Monday at

$10.00

Tailored Hats — Lyons velvet, silk and Salt's velvet tailored hats. Plenty of blacks; other shades, too. Priced at **$2.75** **$3.75**

(Kline's—Second Floor.)

Social Events

Continued from Preceding Page.

ed man in a regimental band. Both Caslora and Grainger have donated their services and the entire proceeds will go to the Red Cross.

The other entertainment on the same evening will be a lecture given by Abbe Patrick Flynn, who is an officer in the French army and has been in service since the beginning of the war. He has but recently arrived in this country from "No-Man's-Land" and his account of the conditions and incidents there will no doubt be very enlightening. The patronesses of this entertainment are Mrs. Theodore Benoist, who is the president of the Catholic Women's League; Mmes. Daniel C. Nugent, Charles F. Bates, John H. Carton, Seth W. Cobb, Amedee V. Reyburn, Leo de Smet Carton, Benoist Carton, Edward H. Walsh, William C. McBride, Howard Benoist, Charles Farris, D. G. Taylor and Misses Emilie Maffitt and Josephine Cobb.

Ladies' hats reshaped, dyed and cleaned, like new. J. J. Ryan, 617 Lucas av.—ADV.

It was with pleasure that the fact was noted last week that at a meeting of the chaperons of the "Every-other-Friday" Club it was decided to continue the dances during the winter. It is rather unusual for a club of this sort to be in existence for 24 years, but such is the record of the "Every-other-Friday" Club, which is generally called the "Fortnightly." Its dances are the most important "sub-deb" affairs in St. Louis and nearly every Veiled Prophet Queen for the last 10 or 15 years has been a member of this club. Mmes. Howard Benoist, Alonzo C. Church, H. L. Block, Powhatan Clark, James M. Francisco, Albert Bond Lambert, Harvey Mudd, Charles Nagel, George Niedringhaus, Vincent Price, H. C. Scott, G. Herbert Walker and Peyton Carr.

Distinctive hemstitching, 3c per yard, while you wait; pleating, buttons, work guaranteed. Becker's, 819 Washington. Main 4405.—ADV.

Another interest that will occupy some of the "sub-debs" is a French club organized to meet once a week at the homes of the different members. They are all cultured girls and have traveled extensively, but now that France is no longer available as a point of travel and also owing to the fact that after the war our soldiers will return from foreign shores with a more improved knowledge of the French language, it is just as well that the girls should brush up their understanding of this language. Mlle. Baheux will conduct the class and the first meeting was held last Wednesday at the home of Miss Elizabeth Kennard. Besides Miss Kennard some of the members are Misses Jane Wright, Marion Franciscus, Vesta Reed, Juliette Reyburn, Mary Randolph Gordon, Lucile Crapen, Harriette Price and Dorothy Phillips.

You, too, will like "The Cleanest Laundry," Colonial Laundry Co. ADV.

Mrs. E. P. Carroll of 3119 Park avenue entertained with a surprise party in honor of her daughter, Miss Alyce Carroll, Tuesday night, the occasion being her nineteenth birthday.

The Alumnae Association of Loretta Academy will entertain with a card party at Knights of Columbus Hall, Grand and Olive, Oct. 27, at 2 p. m. The proceeds of the entertainment will be devoted to war relief purposes.

A party imitating the "Veiled Prophet's Ball," was given Saturday evening at the home of Miss Ruth J. Leonard, 4327 Lee avenue. The throne was draped in the national colors and lights shone on a stately prophet, E. Viehmeyer, and his queen, Miss C. Hoerr. The house was decorated with autumn leaves, hanging baskets of flowers and many colored miniature lights. The guests were Misses Charlotte Viehmeyer, Joe Valerius, May Cortes, Elsie Buchlitz, Anna Joerr, Clara and Constance Morgan, Blanche Layton, Ethel Layton, Marie Cronin and Marie Bender; Messrs. M. Spuring, Roy and Frank Enste, George Pfeiffer, Ray Cronin, G. Hoffman, A. Linkenheimer, E. Layton, Edward E. Leonard Jr., G. Wollmer, W. Reinhardt, L. Zeilman and F. Roper; Mrs. L. Williams, Messrs. and Mmes. G. Grant, Viehmeyer and E. Leonard.

A surprise party was given Saturday in honor of Louis A. Vrana by his wife and daughter, at his residence, 1731 Iowa avenue. Those present were Mmes. E. Nelson, W. Ostrander, A. Swantner, A. J. and L. Vrana, Misses Virgelia Meyer, Myrtle Nelson, Mildred Ostrander, Anna Voidanoff, Mildred and Lucille Vrana; Messrs. Philip Brandt, Arthur N. Engberg, Alvine Fliader, Joseph J. Galbriez, Arthur Meyer, Ernst Lawrence, Leroy and Lloyd Nelson, William P. Ostrander, John F. Podowski, George W. Poston, Albert J. Swanter, Jerry and Louis Vrana.

Mr. and Mrs. Edward H. Krite of 3106 Pennsylvania avenue are receiving congratulations on the birth of a daughter Sept. 14, whom they have named Eunice Elizabeth Krite.

A surprise party was given on Sunday in honor of Miss Josephine Bell at the home of her sister, Mrs. W. E. McAnany, 4851 St. Louis avenue. Those present were: Misses C. McHenry, C. McCormack, L. Riley, H. Fitzpatrick, S. Pointeck, A. Byrnes, R. Springer, A. Bell. Messrs. J. Murphy, W. Denny, E. Mullen, T. Kerr, W. Stead, H. Holmes, C. Feeley, L. Spear, F. Corbitt, J. King, F. Hughes, I. Fitzpatrick. Mr. and Mrs. McAnany.

The C. C. C. entertained with a bowling party Saturday evening. The following members and their friends attended: Misses Etta Holman, Hazel Thornhill, Jane Hogan, Lillian Taylor, Myrtle Nirk, Dolly Stels, Cecelia Egan, Antoinette Koehrer, Helen Kintzele, Frances Wheat, Marie Colestock, Olivia Michaels. Messrs. Leslie C. Arnold, Clarence E. Stookey, Alfred J. Dill, Charles Wagner, Robert E. Evans, Roland J. King, Max Hartzke, Albert Bantle, Richard Jakle, Raymond Ambs, Edward Fiegel, Alfred S. Zeller.

A surprise farewell party was given to Miss Marjorie Gleason, at her home, 805A South Boyle avenue, on Thursday evening. Among those present were: Misses Lily Long, Ruth Auchter, Adele Fiegle, Mabel Hennеman, Mildred Maushaus, Marie Doyle, Nettie C. Gleason, Marjorie Gleason. Other parties will be given in her honor before her departure for Colorado.

The children's operetta entitled, "The Enchanted Apple," will be presented by the junior members of the Sunday school at the Hagerty Memorial M. E. Church, Bompart and Fairview, Webster Groves, Oct. 18, at 8 o'clock. The solos and choruses have all been prepared under skilled directors.

A birthday surprise party was given in honor of Frank Klein, at the home of his mother, Mrs. J. Klein, at 4985 Wise avenue, on Saturday evening. Those present were: Misses Marie Carr, Augusta Helmsing, May Helmsing, Norma Obermark, Minnie Gaffney, Nora Beavers, Dean Mauer, Lucille Raleigh, Esther McDaniel, Orphia Wilcox, Gussie Parish, Adele Lowenstein, Estelle Seth, Maud Lowhorn; Messrs. Bud Fahey, Bud Noe, William Harrison, Peter Eisel, Robert Sumner, A. E. Eanks, Fred Memzel, Oliver Haeffner William Smith, Gus Smith, Edward Eskelson, O. Loadike, A. E. Smith, Thos. Gillette, Geo. Payken, I. Shady; Mr. and Mrs. Wm. Vermish, George Seth, Lou Sweeney.

A shower was given in honor of Miss Matilda Farnik of 3433 Keokuk street Friday at the home of Miss Anita Evers, 3120 Keokuk. Those present were: Misses C. L. Dodge, Hilda Haverkamp, Mary Annan, Inez Law, Lottie Otto, Edna Kugelman, Addie Ashner, Ella Dahmer, Adela Gissey, Ida Beffo, Mary Gleason, Helen Gleason, Cecil Gleason, Seits; Mr. and Mrs. Eshbacher, nik, Harry Dahmer Jr., Glea John Evers; Messrs. Harry Walter and Elmer Eshbacher. Mr. and Mrs. L. Albertstein of

Continued on Next Page.

GIRLS! USE LEMONS! MAKE A BLEACHING, BEAUTIFYING CREAM

Strain lemon juice well before mixing and massage face, neck, arms and hands. It's splendid!

What girl or woman hasn't heard of lemon juice to remove complexion blemishes; to bleach the skin and to bring out the roses, the freshness and the hidden beauty? But lemon juice alone is acid, therefore irritating and should be mixed with orchard white this way. Strain through a fine cloth the juice of two fresh lemons into a bottle containing about three ounces of orchard white, then shake well and you have a whole quarter pint of the best skin and complexion lotion at about the cost one usually pays for a small jar of ordinary cold cream. Be sure to strain the lemon juice so no pulp gets into the bottle, then this lotion will remain pure and fresh for months. When applied daily to the face, neck, arms and hands it really does clear, smoothen and beautify the skin amazingly.

Any druggist will supply three ounces of orchard white at very little cost and the grocer has the lemons.—ADV.

Creators Importers

SCHUMACK Inc.

357 Century Building

Offering the most exclusive collection of

New York Models

in tailored suits, one-piece frocks and coats from

Hickson
Stein & Blaine
Bergdorf-Goodman
Maison Violette

Gowns from Joseph

Our blouses are most distinctive and different

EMPRESS Instantaneous Hair Color Restorer

Worth its weight in gold to anyone whose social, professional or Business success depends on looking young. One application restores Gray or Faded Hair to its natural color immediately. Makes the hair soft and fluffy. Covers up the tracks of age. Defies detection. Easily applied. No after washing. Constantly used for 20 years by Hair Dressers and refined people everywhere. If your dealer hasn't it, order by mail, price $1, in plain wrapper. If you have never used it we will send enough for one application FREE. State color desired.

Empress Instantaneous Hair Remover is an unqualified success, endorsed by many users: removes unsightly hair. Sold with money back guarantee. Does not encourage new growth like shaving. It retards growth and eventually dries out the roots. Large bottle 50c, of your dealer or by mail of EMPRESS MANUFACTURING CO., Dept. 78, 36 West 20th Street, New York

LADIES' SAMPLE Coats--Suits--Dresses at Great Savings

Just received a big shipment of samples—the best "buy" of our career. A great assortment of the very latest styles, colors and materials are shown—all offered at exceedingly large discounts.

Sterling Garment Co.

809 Olive & Jacksonville Building

Up to the Fifth Floor—Save 25%.

"Drosten for Diamonds"

The rare quality prevalent in all Diamonds from Drosten's has justly brought us our reputation. With ever-increasing care we are zealously guarding this reputation.

Buy a Liberty Bond

Solitaire Rings in all-platinum mountings, $75.00 to $1000.00

Bracelets, brilliant settings in exclusive all-platinum mountings, $225.00 to $850.00

Bar Pins, brilliant settings in delicate and rare design all-platinum mountings, $70.00 to $1500.00

Exclusive Elite Stationery in the newest thoughts—is here in plenty.

Drosten Jewelry Company FOR DIAMONDS LOCUST AT SEVENTH STLOUIS MO.

Let Us Remodel Your Old Furs

We manufacture new furs as well as repair old furs, and are therefore in a position to give best service and prices. Your old furs can be remodeled in the very latest styles at fractional prices. It's a splendid way to save money.

25% Discount on All Furs—Investigate Now

MONTREAL FUR CO.

P. ZEBELMAN, Prop.

1719 FRANKLIN AVENUE

Central 2170L

This Clock Makes Its Own Electricity

See the time at night—in fact, see any object in the room by simply pressing the button.

Call the maid to any part of the house, or the nurse to your bedside if you are ill.

Will get you up in the morning sure. Set the automatic alarm and—good night; leave the rest to Nitelite.

Can be used as a call or signal bell in office, home or shop by simply moving the switch.

Lights the room
Calls the maid or nurse
Calls YOU—and gets you, never fear
Calls the office boy
Reminds you of appointments
Is a perfect timepiece besides

And it is yours for thirty days and thirty nights trial, on your simple request, without a cent in advance. Just sign and mail the coupon below, and we'll send the Nitelite direct from the factory to your home. If, at the end of thirty days, you are willing to part with it, send it back AT OUR EXPENSE; otherwise remit $1.46 the first month, and a dollar a month for six months thereafter—$7.46 in all.

Oh, yes, the Nitelite is beautiful as well as useful. The wood case has a rich mahogany finish, is 9 inches wide at the base, and stands 10½ inches high. It will be an ornament to your dresser or your mantel.

It requires no connection with an electric service—makes its own current—and can be used anywhere. The current is generated by a dry battery, encased in the clock. This battery, under ordinary usage, should last at least a year, and can be renewed at trivial expense.

Safe delivery guaranteed. We take all the chances. So sign the coupon today and rush it to the mail-box.

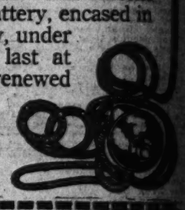

Quaker Valley Mfg. Co.
Mill and River Sts., Aurora, Illinois

You may send me direct from the factory to my home for three days and thirty nights trial a Nitelite Electric Clock No. 200, and am to pay nothing but express charges on arrival. If entirely pleased, I will remit $1.46 in 30 days and a dollar a month for six months thereafter—$7.46 in all; otherwise I will return it within thirty days at your expense.

(Write your name in full here)

(Write street and number here)

(Write town and state here) 170—Oct. 14

(If a married lady, write your husband's FIRST name here)

Quaker Valley Mfg. Co.
FACTORY BARGAIN DISTRIBUTORS
Mill and River Sts. AURORA, ILLINOIS

WE GIVE EAGLE STAMPS.

Sensenbrenner's
SIXTH AND ST. CHARLES

ST. LOUIS AGENTS
Red Cross Shoe

A Money-Saving Sale of Six Hundred New and Ultra Fashionable

Worthmor SUITS COATS DRESSES

They just came in—and are by all odds the most distinctive styles evolved this season—the last word in smartness and quality. The variety is endless—you'll find just the type of model you've set your mind on having. And as they are our "specialized" line—and the manufacturers sell them to us at deep price concessions, you can come here Monday and procure

Positive $20 and $25 Values for

15

The Suits

of wool poplin, wool serge and wool burella cloth. Novel styles—collars and cuffs finished with Karami, mole and seal plush. Silk linings and interlinings.

The Dresses

of serge, satin, taffeta, charmeuse and silk and serge combined. High waisted, straight line, basque, side draped, pleated and side pocket models. All colors.

The Coats

of wool velour, clipped velour, velour and silk plush and burella. Trimmings of buckles, buttons, fur collars and bottoms, bands of velvet, Karami or seal plush on collars and cuffs.

$6 Novelty Boots

$4.85

Brown Kid, Cloth Top
Gray Kid, Cloth Top
Black, Gray Cloth Top

Three of the smartest boots shown this season in the leading colored kids with cloth top to harmonize. Hand-turned soles, kid covered wooden Louis heels. All sizes and widths—genuine $6.00 values—Monday at..... $4.85

$8 Brown or Gray Boots

$6.85

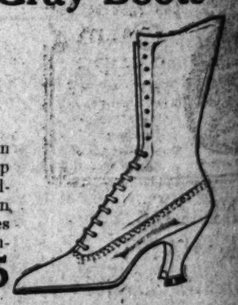

Of genuine Blumenthal kid, in rich Havana brown or Battleship gray, 9-inch boot height—hand-turned soles, covered Louis wooden heels to match uppers. All sizes from 2½ to 7; widths A to D. Genuine $8 values—Monday only, at..... $6.85

Extra Special! 800 Pairs

$4 Comfort Shoes

$2.85

Choice of three solid comfort styles—plain toe seamless, as illustrated, plain toe common-sense, or kid tip. All come in lace only.

Of softest vici kid stock with flexible, hand-turned soles, cushion inner soles and common sense rubber heels.

All sizes from 3 to 9, widths C to EE.

Social Events

Continued From Preceding Page.

Bogard avenue have announced the marriage of their daughter, Miss Florence Alberstein, to Mooney Jack Sherman of Pitcher, Ok., which took place Tuesday evening. Mr. and Mrs. Sherman departed for Tahlequah.

"Gets-It," 2 Drops, Corns Peel Off!

For 25 Cents Peel Off 25 Corns.

"Gets-It," the greatest corn discovery of any age, makes joy-walkers out of corn-limpers. It makes you feel like the Statue of Liberty. Buy a "Liberty" bottle of "Gets-It" right now—free your-

"It Will Come Off In One Complete Piece!"

self at once from all corn misery. It will peel off painlessly, in one complete piece, any corn, old or young, hard or soft, or between the toes, any callus, or any corn that has resisted everything else you have ever used. Off it comes like magic. Guaranteed.

All you need is 2 or 3 drops of "Gets-It," that's all. "Gets-It" is the only safe way in the world to treat a corn or callus. It's the sure way—the way that never fails. It is tried and true—used by millions. Never irritates the flesh or makes the toe sore. It always works; peels corns off like a banana skin. 25c a bottle is all you need pay for "Gets-It" at any drug store, or sent on receipt of price by E. Lawrence & Co., Chicago, Ill. Sold in St. Louis and recommended as the world's best corn remedy by Judge & Dolph Drug Co., Wolff-Wilson Drug Co., Sewell Drug Store, A. P. Bentz, Jaccards-Enderle-Pauley Drug Co. and Keller Drug Co.

A. SCHWARTZ Ladies' Tailoring Co.

5th Floor Oriel Bldg., 8th & Locust Sts.

Special 3-Day Sale LADIES' SAMPLE SUITS AND COATS $20 and $25

Values of Bolivia, velour, broadcloth, burella and tricotine—the very latest arrivals in the newest designs at a saving of 25% to 50% on the dollar.

Special Reduction On Ladies' Suits and Coats made to order of our own materials—regular $55 value—this sale

$37.50

SPECIAL—THIS WEEK

Ladies' Classy Sample Suits and Coats

$18 up to $25; Worth Double.

Made of burella, gabardine, broadcloth, poplin, etc.; exclusive designs.

Ladies' High-Grade Suits, Coats & Dresses

Tailored to your individual measurement; perfect fit and workmanship guaranteed; $22.50 and up; Dresses, $25 and up.

Our label in your garment stands for perfect fit, style and quality.

Berman Ladies' Tailoring Co.

(Prize Awarded at Fashion Show, 1915)

3d Floor Mermod-Jaccard Bldg. Established 1902.

DENT'S Toothache Gum STOPS THE ACHE CLEANSES THE CAVITY PREVENTS DECAY

Sold everywhere - 15c.

A Swell Affair

C. S. Dent & Co. Detroit, Mich.

ORRINE FOR DRINK HABIT

So uniformly successful has Orrine been in restoring victims of the "Drink Habit" into sober and useful citizens, and so strong is our confidence in its curative powers, that we want to emphasize the fact that Orrine is sold under this positive guarantee. If, after a trial, you get no benefit, your money will be refunded. It is a simple home treatment. No sanitarium expense.

Orrine is prepared in two forms. No. 1 secret treatment, a powder; No. 2, in pill form, the voluntary treatment. Costs only $1.00 a box. Ask for free booklet telling all about Orrine.

Wolff-Wilson Drug Co. 6th st. and Washington av., St. Louis, Mo.; Chas. F. Mercer, East St. Louis, Ill.—ADV.

E-Z STOVE POLISH Quick-Easy Everlasting Shine

E-Z Metal Polish For Nickel Parts

E-Z Iron Enamel For Stove Pipe

where a reception in their honor will be given by Mr. and Mrs. Joshua Sherman, parents of the bridegroom. They will reside in Pitcher, Ok.

Mrs. Harry S. Coe and Mrs. W. L. Dreinhofer of Webster Groves spent the week-end at Kirksville, Mo., visiting Mrs. C. Tarrant, formerly of Webster Groves.

Miss Fannie Van Raalte, daughter of Mrs. S. Van Raalte of 35 Washington terrace, has gone East to resume her studies at Byrn Mawr College.

The Morning Choral Club has resumed its Tuesday morning rehearsals for the winter at the Recital Hall in the Musical Arts Building. Ten o'clock is the hour. Mrs. Archer O'Reilly is the president of the club and Charles Galloway is the director, with Mrs. C. J. Luyties the accompanyist.

Mr. and Mrs. F. A. Witte of 501 Clara avenue are spending the autumn at the Greenbrier, White Sulphur Springs, W. Va.

Mrs. Charles Hewitt and her daughters, Misses Dorothy and Virginia Hewitt of 2134 Geyer avenue, have returned home after a week end visit in Springfield and Galena, Mo.

Miss Pauline Guetgeman of 2729 South Broadway was given a surprise party on Sunday evening. Those present were: Misses Lydia and Hildegard Burst, Beatrice Buckart, Clara Binz, Hildegard Wagner, Rose Heltzer, Emilia and Marie Straub, Rose Straub; Mr. and Mrs. Fred Guetgeman, Messrs. Gus Anthony, Clarence Frick, Walter Rau, John and Gus Busch, William Wagner, Fred Wagner, John Binz.

Mr. and Mrs. Edwin Kalbfleisch of 4229 Potanical avenue are receiving congratulations upon the advent of a son. Mrs. Kalbfleisch was Miss Loretto Buck.

A surprise party was given to Miss Mayme Loebig on Saturday evening at her home, 1832 South Broadway. Those present were: Misses M. Imhof, F. Fischer, M. Duckstein, V. Loebig, M. Kottemur, M. Loebig, Messrs. E. Forster, C. Friehs, W. Wening, J. Forster Jr. Mr. and Mrs. J. Forster, Mmes. T. Loebig and L. Raber.

Miss Frances Richter was hostess at a patriotic luncheon given at her home, 5968 Romaine place, in honor of Miss Agnes McEvoy. The table was artistically decorated with American flags and flowers and a large Liberty bell made of flags hung over the center of the table. Covers were laid for 11. The following were present: Misses Agnes McEvoy, Helen McAnanay, Ruth Robinson, Edna Holmes, Elsie Hutchinson, Grace McEvoy, Jean Stodder, Elsie Knollhoff, Lilian White, Lilian Kreutzman.

Miss Helen K. Manion of the Rossmore Apartments has returned from a visit to Chicago.

The Central College Club met Thursday at the home of Mrs. Sam T. Bassett of 5899 Cates avenue. Pan-Americanism has been selected for the year's study course.

Miss Alma Brockmeier of 2316 South Third street will be married Thanksgiving day to the Rev. George Mueller of Augrey, Mich. Miss Brockmeier met the Rev. Miller while he was a student at the Concordia Seminary, Jefferson avenue and Winnebago street. The wedding will be performed at the Trinity Lutheran Church, in the presence of the family and a few friends. After the wedding the couple will depart for Augrey, where the Rev. Mueller's congregation is building a bungalow for them.

The First Missouri Field Artillery Ladies' Auxiliary will meet Tuesday at 2:30 o'clock, in the assembly room of Vandervoort's to complete arrangements for their bazar.

The Sisters of Mercy will give a euchre and 500 party on the evening of Oct. 26 at the New Cathedral Hall, Maryland and Newstead avenues. It is for the benefit of the Industrial School for Girls and Boys conducted by the Sisters.

Mr. and Mrs. C. J. Sarver of 6018 Etzel avenue are receiving congratulations upon the birth of a daughter, Sept. 30.

The Jefferson Hotel has resumed its formal Saturday night dances for the winter season from 11 to 1 o'clock.

The marriage of Miss Marian L. Pasmore of Mt. Vernon, N. Y., to M. R. Tuthill of Detroit, will take place on Wednesday, Oct. 24, at 8:30 o'clock, at the Westchester Woman's Club. The ceremony will be followed by a large reception. Miss Pasmore is the daughter of Mr. and Mrs. George E. Pasmore, former residents of St. Louis. One of the prenuptial affairs given in honor of the bride-elect was an entertainment by Mrs. John E. McKinney, at her home "Fairmeade," on the Hudson. Mrs. McKinney was also a former resident of St. Louis.

The engagement of Miss Anna Page Neathery of Sherman, Tex., to George E. Leighton of 5899 Nina place, was announced at a luncheon at the Woodriver Country Club at Sherman on Wednesday. Miss Neathery is the daughter of Mr. and Mrs. E. J. Neathery, and a graduate of Lenox Hall. Misses Florence Leighton, Elizabeth Leigh and Raydell Thomas of St. Louis are her guests, having gone to be present at the announcement.

The North St. Louis Turnverein will entertain with a concert on next Saturday evening at the North St. Louis Turner Hall. This will be the opening concert of the season at the club.

The wedding of Miss Georgianna M. Morris, daughter of Mrs. Eva Morris of 4904 Devonshire avenue to Mert F. Baird, son of Mr. and Mrs. Myron T. Baird, will take place Saturday. Only the family and a few intimate friends will be present. Mr. Baird is the son of the superintendent of the Y. M. C. A. and makes his home there.

Miss Helen Gross, daughter of Mr. and Mrs. M. D. Gross of 5063 Kensington avenue, and Harry H. Bearman, son of Mr. and Mrs. Samuel H. Bearman of 4965 Maryland avenue, were married Sunday evening at 6 o'clock at the United Hebrew Temple, Rev. Samuel Thurman performed the ceremony. Miss Margaret Goodman was maid of honor and Louis Bearman, brother of the bridegroom, acted as best man. After a honeymoon journey, the couple will reside at 4537 McPherson avenue.

Mr. and Mrs. Jacob Noll of 2710 South Ninth street celebrated the nineteenth birthday anniversary of their daughter, Miss Cecelia Noll, Sunday.

Those present were Misses Olivia Benedick, Ettie and Margaret Butler, Lena French, Elizabeth Haring, Agnes Herdlick, Novetta Murphy, Erma and La Vesta Timberlake, Mrs. J. Schoener and Joseph Noll.

Mr. and Mrs. Henry Epstein of 4737 Washington boulevard and Mr. and Mrs. I. Korach will be at home from 7 to 11 o'clock Sunday morning in honor of the engagement of their daughter, Miss Elsie Epstein, to Harvey Kahn.

Mrs. C. B. Raoul Fitz-William of 3822 Russell avenue, with her little daughter, is the guest of her sister, Mrs. Charles Henry Adams, of New Orleans. Mrs. Adams was formerly Miss Marguerite Desloge Bain of St. Louis. Mrs. Fitz-William expects to be gone about three weeks.

The women of Ursuline Academy Alumnae will entertain with a card party at the Missouri Athletic Association, at 2:30 o'clock Saturday.

Men's Fall Suits

We are prepared to render a clothing service second to none. The man seeking refined and distinctive apparel should see our splendid Fall display.

The variety is all inclusive—both as to styles and fabrics—all the popular ideas are here.

Proper fitting is a fine point with us—that much desired well groomed look results from wearing Greenfield Clothes.

$20 & Up

Ready to Put On

Greenfield's

Olive & Eighth

WONDERLIFT CORSETS

Keep the Healthy Woman Healthy

THIS ultra-stylish Wonderlift model gives the woman of full figure that firm but gentle support which preserves her health and grace—

No. 554, at $5.00

Why pay $5.00 for *just a corset*, when for the same outlay you can get this *priceless special service* with ultra-style?

Be a Wise Woman!

Study the WONDERLIFT.

Sold Everywhere

Nemo Hygienic-Fashion Institute New York

No 554

PERFECT SUPPORT STANDING OR SEATED

Nemo STANDARD OF CORSETS AND SERVICE

Brandt's FOOTWEAR

618 Washington Ave.

Black Kid Boots, $5

Despite the fact that "Every day is Bargain Day at Brandt's" you will be astounded at the unusual value of this stylish Black Kid Laced Boot. It is made of fine glazed kid, with plain toe and leather French heel. Priced very low at only

$5.00

Also made with Cuban heel.

Hosiery to match every shoe and costume—a complete stock.

Make your money work. Buy a Liberty Bond.

The Sunday Post-Dispatch has over ONE-HALF MILLION more readers than any other newspaper west of the Mississippi. "First in Everything."

GET ACQUAINTED

Bedell *In Washington Av. at Seventh*

COAT SALE

Bedell *In Washington Av. at Seventh*

Your Choice of

337 New Fall Coats

Values $25 to $55

at $19.75

$25 and $35

Have you seen our new Daylight Department? Have you seen the results of Bedell's 10-store buying power? Do you know that Bedell's is the largest Cloak and Suit House in the world? We are launching tomorrow this great sale and offering startling values in order to acquaint you with our methods, policies and the shopping advantages we have to offer—read these descriptions, note the illustrations and the prices — then come and get acquainted and see the coats.

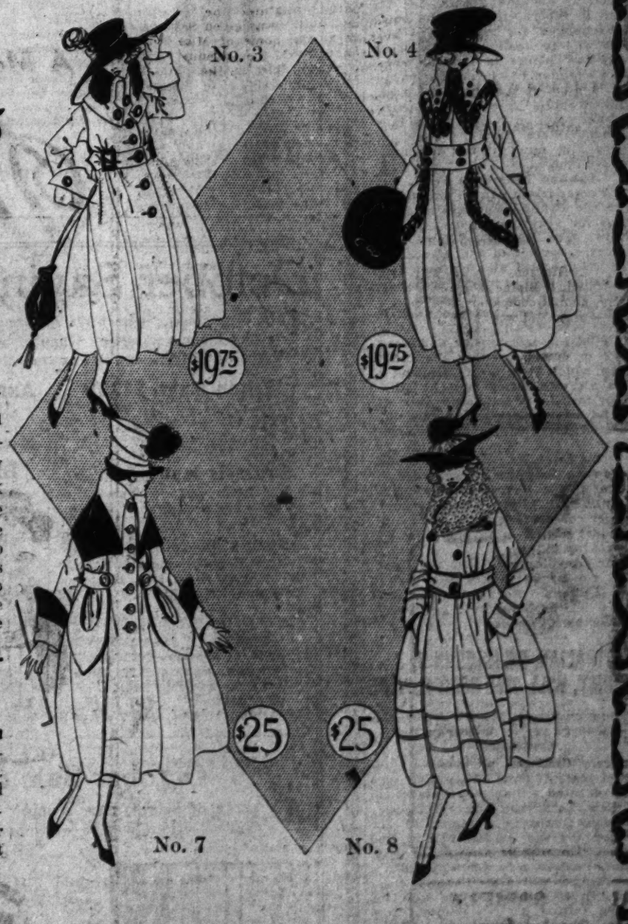

Newnesses

"Toothpick" and "Cylinder" Silhouettes

New Fabrics — New silvertones, pompoms, blotter finished and velvet-finished cloths.

Nor'wester collars—many styles—all warm, comfortable and smart.

Pertinent Facts

Sizes for Misses and Women

New Cathedral colors, new French collars. All linings guaranteed for two seasons' wear.

We will exchange or refund on any coat not perfectly satisfactory.

Sale Starts at 8:30 Tomorrow

No. 1--"Brunsmere"

Full-lined Persian Matelam, trimmed with fur fabric on collar, cuffs and around bottom—warm and serviceable..... **$19.75**

No. 2--"Canaan"

Half-lined soft Pompom with big convertible collar of fur fabric, belted all around and self button trimmed..... **$19.75**

No. 3--"Joan"

Model in Blotter finished velour with large imitation seal collar. Youthful high-waisted back and 2 large buckles in front.. **$19.75**

No. 4--"Cecille"

Is a good looking velour, trimmed with fur-tex and fancy buttons; large, roomy pockets..... **$19.75**

No. 5--"Mary Ann"

Broadcloth Coat in all colors; seal plush trimmed—loose pleats back and front and button trimmed... **$25**

No. 6--"Commodore"

Genuine fur-trimmed Broadcloth, interlined throughout. Belted all around; new colors..... **$35**

No. 7--"Trieste"

Semi-belted Bolivia Coat, with large flare pockets; velvet trimmed collar and cuffs..... **$25**

No. 8--"Claire"

Wide belted Motoring Coat of velvet finished velour. Genuine nutria collar. Comes in several new shades..... **$25**

No Charge for Alterations *The Perfect Daylight Store*

EUROPE BUYING FURS STEADILY IN SPITE OF WAR

John Revillon Says High Wages Paid Workers Is Big Factor in Trade.

INDUSTRY HAS ROMANCE

Throughout Whole of Earth's Wild Places Trappers Seek Valuable Pelts.

Despite the war there has been a larger quantity of furs sold in France, England and Russia than at any time prior to 1914, according to John Revillon, president of Revillon Freres, who attended the Funsten fur auction in this city last week. This condition is true, he said, although furs always have been classed as a luxury. "This is due," said Mr. Revellon, "to many conditions, one if which undoubtedly is the prosperity of working people because of high wages in all trades. At present in Europe there is a big demand for Russian sable, chinchilla and the finest silver fox, as well as most every kind of the less valuable and moderate priced pelts.

"War effects have been felt in the fur supply. Many trappers, white and Indian, have enlisted. But this is a condition that is not at all serious up to the present time."

The fur industry has a romantic side which was touched on by Mr. Revillon.

Trade Has Romantic Side.

"This, like many trades, has numerous tentacles which reach into the remote places of the earth, far beyond the information of many, "he said," The trading posts are established throughout Canada as far as the most extreme northern parts, as well as through the white Siberian world. The Indians do most of the trapping.

"The Canadian trappers work the fall and winter until about Christmas and then bring the skins to the posts in time to attend the Christmas mass. These aborigines are very devout Roman Catholics for the most part educated by French missionaries. After they attend the services the Indians go back to their settlements and rest until about February. This trapping season carries them on to the latter part of March and they they come into the posts again for the Easter services.

"The posts usually are many miles from the trappers' homes, but they bring the skins by canoe or sleigh.

"They exchange furs for merchandise. The basis of the system of exchange is made beavers for merchandise. A made beaver usually 's valued at about 33 cents. At the posts in Siberia most of the goods is exchanged for money and bartered among dealers. However, in some few places in Canada where the white man has invaded and trading is done in money, our Indian brothers follow his example and want cash for skins. But the Indians rarely accumulate money. They like finery and fancy things too much to save money.

Eskimo Kills Own Food.

"A comparison can be drawn here with the Eskimo who will trade his skins for very few things. He will trade for muzzle-loading guns, knives, tobacco and field glasses, for the Eskimo still kills his own food. He cannot depend upon merchandise being sent to the post, because getting it to those extreme northern places is too costly.

"Wild animals appear and disappear in cycles, as does the rabbit, upon which they prey. Because of this an established post at which there may be no catch one year will be forced to close and a new post created for the trappers' convenience.

"This extensive phase of the business requires years of organization," declared Mr. Revillon, "and capital to perfect. While it makes for a bigger corporation and a more independent one, it is an enormous undertaking."

Mr. Revillon said that the Canadian Government takes good care of the Indians. For years, he said, there has been absolute prohibition in Northern Canada.

AUSTRALIAN, ENLISTED IN U. S. ARMY, WILL GIVE RECITAL HERE

Composer-Pianist Who Will Serve as Oboe Player to Appear in Red Cross Benefit.

Percy Grainger, picturesque composer-pianist from Australia, who has enlisted as an oboe player in a New York regiment, will appear Tuesday night in a recital at the Odeon for the benefit of the Red Cross. He will be assisted by Miss Marie Caslova, a St. Louis violinist.

Grainger will play a march from his "In a Nutshell" suite and his piano setting of the chanty, "One More Day, My John." In addition he will offer numbers by Bach, Debussy and Chopin.

Miss Caslova will present the Tartini-Kreisler "Devil's Trill," dances by Dvorak and Granados as arranged by Kreisler, and several other numbers.

After-War Control of Shipping Planned.

LONDON, Oct. 13.—According to the Central News, the Government intends to retain control of shipping, shipbuilding and kindred industries until one or two years after the war, instead of six months. The news agency says that Great Britain intends to prevent Germany from obtaining ships from British ship yards through neutral orders until the requirements of Great Britain and her allies are met fully.

Stix, Baer & Fuller

GRAND-LEADER

SIXTH-WASHINGTON-SEVENTH & LUCAS

Wedding Invitations

—and Announcements in latest style, neatly printed, at per hundred, $2.75 and up

50 Linen Calling Cards, special at 39c
50 Silver White Panel Cards 69c
300 Business Cards and Case for 98c
(Main Floor.)

Sale of Tickets for

Concert given by Theodore Spierling, Violinist, at Sheldon Memorial, October 25th.

Exclusive sale of tickets for concerts by many Grand Opera stars at the Odeon arranged by Miss Elizabeth Cueny.
(Ticket Office—Main Floor.)

This Louis XIV Chamber Suite

Special at $129.75

THIS is one of the newest ideas in chamber furniture, and a period design, that is extremely popular. The Suite may be had in American walnut or brown mahogany. It contains four pieces (as shown in the illustration).

The picture tells a good story of the effectiveness of the design, but the Furniture must be seen to appreciate its full beauty.

Dining-Room Suite of 9 pieces, Chippendale period design, in American walnut or brown mahogany. Consists of 60-inch Buffet, 36-inch Serving Table, 48x60 inches by 6-ft. Table, and with chairs covered in genuine leather, at $189.50

Pullmanette Suite of 3 pieces, in panel or slat-end style, fumed or golden oak finish, with Spanish Morocco leather covering, guaranteed for five years, at $48.95

Rockers in Arts and Crafts design, fumed oak, tapestry seat, $9.95

Living-Room Suite, 3 pieces, in William and Mary design, with tapestry seats, brown mahogany or cathedral oak, at $23.95

Library Tables, fumed or golden oak, with large drawer, solid quartered oak stock, $14.95

Card Tables, 30x30-inch, nickel fittings, imitation leatherette, $2.49

Hall Suites, 2 pieces, oak with cane backs and hair cushions, $76.50

Tea Carts of solid mahogany, with rubber-tired wheels, at $8.95

Kitchen Cabinets of solid oak, double doors, and fitted with glass jars and sugar bin, pieces, $23.95

EASY PAYMENTS are made possible through our club plan of Furniture selling.
(Sixth Floor.)

October Sale of Handkerchiefs

THIS event has been carefully planned, and through a series of fortunate purchases, offers wonderful values in good Handkerchiefs, and many opportunities for supplying present needs, or buying for future gift purposes.

Linen Hdkfs., 15c Ea.
Women's—Every thread pure linen, of exceptionally good quality, beautifully machine-embroidered in corner designs. Also some with block or script letter initials, in white or colors. Some enclosed in novelty wreath designs.

Crepe de Chine Hdkfs., 15c
Nearly every imaginable color is included in these dainty Handkerchiefs that lend a finishing touch to milady's dress.

Men's Linen Hdkfs., 25c
All pure linen, full size, with ¼-inch hemstitched hems.

Appenzell Hdkfs., 59c
Just a limited quantity, of sheer linen, with all-round hand-embroidered designs.

Jap Silk Hdkfs., 10c
About 200 dozen dainty Handkerchief, with all-round border effects in colors.

Embroidered Hdkfs., 6d Ea.
One thousand dozen, in one-corner designs—some of white or two-tone or multi-colored effects.

Women's Linen Hdkfs., 10c Each
Special for Monday only, all-linen, ¼-inch hemstitched hems.

Madeira Hdkfs., 25c Ea.
All-round hand-scalloped edges and one-corner eyelet designs. Limited quantity.

Men's Initial Hdkfs., 19c
Good quality linen, in embroidered long letters.
One-half dozen in attractive gift box, $1.10

Men's Initial Hdkfs., 7½c
Soft cambric, ½-inch hemstitched hems, and medium-size letters

Men's Hdkfs., 5c Ea.
Soft-finish cambric, with ¼-inch hemstitched hems.

Fac-Simile Signatures

By a patented process, we reproduce exactly any signature with clever machine embroidery work, in white or colored threads, at $1.50 per dozen, for the embroidering only.
Men's Plain Linen Hdkfs., for embroidering, 25c and up.
Women's Linen Hdkfs., for embroidering, 15c and up.
Handkerchiefs Hand-Embroidered.
Place orders for the hand-embroidering of Handkerchiefs for the holidays, and avoid any disappointment in delivery. Samples of work are now on display.

(Squares 7-12 and Sixth St. Highway—Main Floor.)

Two of the Coats Are Shown

Women's ... at $2 ... $39.7

WE meet the requ... providing super... popular prices.

For Mon... and Coats fo... in particu... the strengt...

These superb Suit... shades. They are of ... cloth, silver... navy, black, ... every size ...

25% Discount Sale on Rogers "1847" Silverware

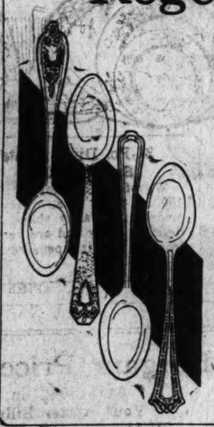

THIS is the first opportunity Saint Louisans have had to buy 1847 Flatware at 25% off the standard retail prices, and hundreds will be prompt to avail themselves of the opportunity.

Sale for Monday and Tuesday Only

Heraldic, Old Colony, Cromwell and Continental patterns are included, and the following articles will have splendid showing:

Teaspoons	Ice Cream Forks	Carving Sets
Dessert Spoons	Oyster Forks	Sugar Shells
Tablespoons	Pickle Forks	Cream Ladles
Dessert Spoons	Butter Knives	Hollow-handle Knives and Forks
Medium Forks	Coffee Spoons	Flat-handle Knives and Forks
Baby Spoons	Butter Spreaders	Carving Sets, in mahogany chests
Berry Spoons	Oyster Ladles	Iced Teaspoons
Bouillon Spoons	Soup Ladles	Baby Spoons
Ice Cream Spoons	Tomato Servers	Fruit Knives
Orange Spoons	Child's Set	
Soup Spoons	Sugar Tongs	
Cold Meat Forks	Individual Salads	

No scratched pieces—every article bright and new, and most of the pieces are boxed.
(Main Floor.)

A Sale of Lace Curtains

Nottingham Lace Curtains Pair, $1.39
Fine quality Egyptian yarn—in copies of Battenberg, Filet and Arabian designs. White, cream and Arabian colors.

Extra Special
Just 165 pairs of splendid Nottingham Lace Curtains—also fine Scrim Curtains, with turnback hems and wide lace insertions. Pair, 69c

Filet Lace Curtains Pair, $1.98
467 pairs in this group, including a number of Scotch Net, Madras weaves and Brussels effects. White, cream and Arabian; 2 to 10 pairs of a pattern.

Extra Special
Just 25 dozen Oil Opaque and Duplex Shades, on self-acting spring rollers. Full length and width—complete with slot and brackets. While this limited quantity lasts, each, 35c

Curtain Scrim, not more than 20 yards to a customer of this splendid quality Curtain Scrims, with striped border and woven edge, in beige colors only. Yard, 6c

Nottingham Curtain Laces of good quality Egyptian yarns, 18 to 45 inches wide. Some finished with scalloped edge on both sides. In white and beige. Yard, 15c

Drapery Cretonnes, splendid quality, the newest designs, suitable for door and window hangings, box coverings and knitting bags. 36 in. wide. Yard, 12½c
(Downstairs Store.)

News From the Downstairs Store of First

10 Cases ... Broad... WE secured from a ... large cases of ... lengths, and they ... There are black, ... shades, in Bolivia, ... Coatings, Burella and ... 54 inches wide and ... The lengths range ... 98c Per ...

Glove... WOMEN'S ... ivory, with ... backs, pair, CHILDREN'S ... warm fleece ...

SMART ... gunmet... ton Dress ...

October Savings in Room-Size Rugs

THE homemaker who buys Floorcoverings here Monday, will have ample opportunity to effect large savings on Rugs in beautiful patterns and desirable colors.
A few of the chances are enumerated below.

Wilton Rugs, $49.75
Seamed and seamless styles, of finest grade Wilton Rugs, in colors, blue, gray-blue, mulberry, rose and tan. 9x12-ft. size.

Brussels Rugs, $29.75
Beautiful, refined designs, in seamless patterns. Size 11 ft. 3 in. by 12 ft.

Axminster Rugs, $10.75
Highest grade Rugs, in 4 ft. 6 in. by 6 ft. 6 in. size, for large halls and bedrooms.

Extra Special---
Seamless Wilton Velvet Rugs, of superior grade, 9x12 foot size, many pretty colorings, reproducing finest Persian patterns, special at $24.75

Axminster Rugs, $32.50
Roxbury make, the finest grade woven, in beautiful designs. Size 9x12 ft.

Brussels Rugs, $29.75
Seamless style, in pretty, refined designs. Size 11 ft. 3 in. by 12 ft.

Velvet Carpet, for halls and stairs, yard $1.40

Wilton Velvet Carpet, extra quality, for halls and stairs, yard $1.75

Wool and Fiber Rugs Special, $12.00
For bedrooms, these are ideal. They are reversible and extremely durable. Shown in 9x12 -ft. size, in a good range of colors.

Brussels Rugs, $18.75
Hartford and Firth makes, seamless style, 9x12-ft. size.

Axminster Rugs, $32.50
Roxbury Axminsters, in 9x12-ft. size, finest grade woven.

Linoleums, Sq. Yd., 69c
2-yard-wide Bathroom Linoleums, in block and tile effects.

Inlaid Linoleum Square Yard, $1.10
Superior grade and many pretty patterns.

Extra Special---
Genuine Cork Linoleum, 4 yards wide, in many bathroom, block and wood designs, special at, square yard 65c
(Fourth Floor.)

October Sale of Curtains and Materials

AN array of bright, new Window and Door Hangings, with such wide diversity of patterns that selections will be quite an easy matter.

Lace Curtains at $7.75 Pair
Real Arabian Curtains, of extra heavy quality French netting, with exquisite heavy corner motifs, suitable for living rooms, dining room and parlors.

Marquisette Curtains, $2.95 Pair
Curtains that are suitable for any room in the home, finished with pretty Cluny insertion and edge, and shown in ivory and beige shades.

Marquisette Curtains, $4.50 Pair
Highly mercerized quality, with dainty Filet insertion and edge. Some with eyelet embroidery, others Cluny insertion and edge. Ivory and beige

Curtains at $6.00 Pair
Fine Duchesse and Point Milan, all mounted on Swiss netting, in ivory and beige shades.

Marquisette Curtains, $1.95 Pair
Good marquisette, in hemstitched effect and Cluny lace edge. Ivory and beige shades.

Colored Voiles, soft, fine quality, with colored borders. Some figured centers, on white and cream ground, yard, 20c

Plain Marquisettes, highly mercerized, in white only. 50 in. wide, special value at, yard, 30c
(Fourth Floor.)

Staple Goods and Domestics

SHAKER Flannels, 36-inch, soft-fleeced, pure white cotton. (No mail or phone orders.) Special, yard, 12½c

CRASH Toweling; 17 inches wide, bleached, Union linen, fast-blue borders; special, yard, 12½c

OUTING Flannelettes, 36-inch, light colored pink and blue stripes and checks; special, yard, 19c

BLEACHED Sheets, ready-made, seamless, size 81 x90 inches; special each, 89c

COTTON Blankets, gray, fleeced; size 64x80 in.; special, pair, $1.69

WOOL-MIXED Blankets, white and tan; sizes 66 x80 and 70x80; weight 4½ to 5 lbs. to the pair; special, pair, $4.50

WOOL Blankets, large yellow-and-white block plaids, size 60x80 inches; special, pair, $6.50

BEDSPREADS, large size (78x88 inches), heavy white crochet; special, each, $1.69

"WHITE Rose" Cotton Batting, one of the finest on the market; special, each, 25c

NAINSOOK, soft finished, yard wide, bleached, for women's underwear; yard, 12½c

WOOL-MIXED Bed Sheets, fine wool-and-cotton, white with pink or blue borders. Size 60x80 inches. Each $2.25

3 O'clock Special
Kimono Flannelettes
Fancy printed Persian designs, dark colorings; 36 inches wide; special, per yard, 17c
(Downstairs Store.)

Dressmaking Forms, $4.69

FOUR-SECTION, adjustable and Collapsible Forms that are easily operated and adjustable at neck and bust. They can be raised or lowered, and skirt made large or small. When not in use, forms can be closed up. All packed in separate box.

"Acme" 12-Section Dress Forms, with all new improvements, special, $10.49

"Acme" 4-Section Collapsible and Adjustable Forms, $5.98

Bust and Hip Forms, on iron stand, can be raised or lowered, $2.19
(Downstairs Store.)

Velvet Rugs $17.98

EXCELLENT grade, in a choice selection of Oriental and floral designs. Sizes 9x12 ft. Slightly imperfect.

Carpet Samples Each, $1.35
Wilton Velvet Carpets. Size 27x45 inches, finished on ends.
(Downstairs Store.)

Cups and Saucers 15c Pair

AMERICAN semi-porcelain in white and gold or delicate pink spray design, and gold treatment.
(Downstairs Store.)

Extraordinary S... of Co...

For Women and Mis... DOWNS...

Two Immense Groups at $... and $1...

WE present the values in ... and qualities of a ... the Downstairs Store's ... to be found bargain oppor...

The Suits—

Are all high-grade—mostly ... leading makers—of fine broad... can wool poplin, government ... dine, whipcord and burella.

Many fur trimmed, others ... braid trimmed. A number ...

All colors, including black, ... to 52 bust measurement—in ...

The Coat...

Are in a multitu... me fur trimmed, ... ish, velour, broadc... ys and other Win... y, Burgundy, Af... ck. Many lined t... ed. There are v... on sale in two gro...

Are Illustrated

A Prese Fashionable

omen's ts and Suits

at $29 d $39.75

E meet the requirem proportion of our clientele in providing superb st ties in Suits and Coats at these ar prices.

For Monday e than 1700 new Suits and Coats for g and in these groups. in particular, e is a demonstration of the strength of ging organization.

ese superb Suits and in the newest materials and es. They are of spl wool velour, gabardines, burella cloth, silverton tures and weaves, in navy, black, an red color, and there is every size from up to the largest.

Two of the Suits Are Shown

Import nouncement!

Miss M. Burtis

FORMERL with the Ladies' Home Jo writing for several large newspap in our store

Octob th and 18th, on the Styl parel for large women.

This lecture st to large women who desire informa dress most becomingly and will serve t very extensive stocks of extra-size ap

(Third Floor.)

If You Need Glasses

LET our optometrist examine your eyes. If glasses are needed, he will prescribe correctly.

Glasses priced at $1.50 up.

(Main Floor.)

Bakery Special

The Sunlight Bakery will make and deliver to the department every hour, the popular FRUIT LOAF COFFEE CAKE, at the special price, Monday, of 18c

(Main Floor.)

Stix, Baer & Fuller

GRAND-LEADER

SIXTH · WASHINGTON · SEVENTH & LUCAS

Liberty Bonds Mean

---Safety for World Democracy

---Safety for Your Investment

THE duty confronts every man not called to the colors, to invest in the second Liberty Loan, just as it is the duty of every man in a soldier's uniform, to fight the battle to the end.

Buying Liberty Bonds is a way to win the fight at home. The boys who have gone to the front, must be supported, and the sale of Bonds is Uncle Sam's way of caring for them.

$1.00 a Week Will Pay for a Liberty Bond

In Accordance With the Plan Which We Have Worked Out—Bonds are on sale in a special booth on Main Floor, in charge of Mrs. A. Waldheim.

Pipes and Tobacco for Soldiers

SEND the enlisted men some of these articles, and you will help them to pass many a pleasant evening. The new Cigar Shop, on the main floor, offers hosts of suggestions from its stock of standard brands of Pipes, Cigars, Cigarettes and Tobacco.

Briar Pipes, with genuine amber or Bakelite mouthpieces, some straight, others with bent stems—in fine leather cases, making a splendid gift suggestion. Special at $1.48

Imported Japanese Cigarette Cases, hold 14 cigarettes. Special at, each, 49c

Serene Mixture, in 1¾-ounce, ½-pound and 1-pound humidors, at 10c, 45c and 90c

Tobacco Pouches, a complete line, priced at 25c to $2.00

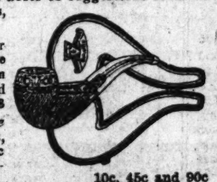

(Men's Store—Main Floor.)

Announcing the Complete Preparedness of Our

Military Shopping Bureau

WE have planned carefully for the convenience of every person who wishes to send some article to soldiers or sailors, and have assembled 26 different combinations of the little necessities and comforts that the soldier needs, priced 50c to $7.50. All the articles have been chosen by military men fully conversant with the soldier's needs, and every lot is a practical one. Packages for France, in order to reach the boys for Christmas, must be mailed not later than November 15.

FREE DELIVERY—Packages for cantonments and Training Camps in the United States will be sent free of charge.

Pkge. "K"—50c

20 Piedmont Cigarettes
20 Camel Cigarettes
1 Pipe.
1 can Tuxedo Tobacco
1 package Pipe Cleaners
1 pkg. Cigarette Papers
(Complete in box)

Pkge. "B"—$1.00

1 Can Mennen's Talcum
1 Colgate Dental Cream
1 Colgate's Shaving Cream
1 Shaving Brush
1 Toothbrush
1 Foot Soap
1 "New Skin"
(Complete in box.)

Pkge. "Y"—$1.00

1 one-pound Fruit Cake.
1 pound asst. Fancy Cakes
(Complete in box for shipping.)

Pkge. "D"—$1.69

1 Pair Scissors
1 Pencil
Shoe Laces
Buttons
Pins
Needles
Thread
Tooth Paste
Toothbrush
Cold Cream.
(Complete in khaki roll-up.)

Pkge. "F"—$3.50

Khaki Traveling Case
Durham Duplex Razor
6 Durham Duplex Blades
1 Military Brush
Trench Mirror
Shaving Stick
Tooth Paste
Aluminum Comb
Toothbrush

Pkge. "G"—$4.50

Our Comfort Kit, containing:
1 Shaving Brush
1 Cake Soap
Tablet
Pencil
1 Can Tobacco
1 Package Cigarettes
1 Can Williams' Talcum Powder
1 Trench Mirror
1 Sewing Kit
1 Table Shaving Cream
1 Package Playing Cards
1 Pipe
1 Durham Duplex or Gem Razor
1 Package Shoe Laces
1 Package Pipe Cleaners
(Packed in roomy khaki bag that will hold towel and socks in addition to the above.)

Pkge. "B"—$2.00

1 jar Sliced Bacon.
1 jar Peanut Butter.
1 can George Washington Coffee.
2 pkgs. Compressed Soup.
½-lb. can Cocoa.
½-cake Sweet Chocolate.
3 pkgs. Chewing Gum.
2 pkgs. Bouillon Cubes.
3 pkgs. Life Saver Mints.
(Complete for shipment.)

(Sixth Street Entrance, Main Floor.)

W. U. ENROLLMENT TOTAL 130 LESS THAN LAST YEAR

Freshman Class Is Biggest in School's History, but Graduate Department Shows Decrease.

STUDENTS NUMBER 107

College of Oral and Plastic Surgery for Medical Officers' Reserve Opens Tomorrow.

Final enrollment figures for the current year at Washington University show a total in all the degree-conferring departments of 1073 against 1203 for 1916-'17, a decrease of 130.

"It is a most gratifying situation when the abnormal conditions are taken into account," said Chancellor Frederic A. Hall when he announced the figures.

In the college department there is an increase of 29; the medical school an increase of three, a dozen of the students carrying on their work in France with Base Hospital Unit No. 21; there is a slight decrease in the engineering school; registration in the dental department shows a decrease of about 25 per cent, and the law school has only about 60 per cent of last year's enrollment. The art school also has quite an increase, but this is not a degree-conferring department. The biggest decrease is in the graduate department.

Biggest Freshman Class.

Both the freshman and sophomore classes in the college are substantially larger than last year, the first named being the largest in the university's history.

In the two lower classes men predominate, while in the upper classes the ratio is reversed, a situation accounted for by Chancellor Hall as due to the men entering some of the professional departments at the end of their second year.

Registration for the Saturday and evening courses is not complete, but it promises to be very large for the night instruction.

The College of Oral and Plastic Surgery, established by the surgeon-general of the United States Army, will open tomorrow, a contingent of the Officers' Reserve Medical Corps having been ordered here by the War Department to take three or four weeks' intensive training.

Faculty for New School.

The school instructors were chosen from the Washington University Medical School, the St. Louis University School of Medicine and Washington University Dental School, with a few specialists from outside this city. The head of the school will be Prof. Vilray Papin Blair, head of the department of oral surgery in Washington University Dental School, who is a major in the Medical Reserve Corps. Dean J. H. Kennerly, Prof. E. P. Brady and Dr. W. F. Neuhoff, of the Dental School, have been assigned to the war college.

Beginning this year, the course at the Dental School of Washington University will cover a period of four years instead of three, as heretofore, and to this fact Dean J. H. Kennerly attributes the decrease of about 25 percent in enrollment since last year.

JEWISH SONG RECITAL TONIGHT

The first recital of Jewish songs ever given in St. Louis will be tonight at the Sheldon Memorial Auditorium, with Pilichas Jassinowsky, Jewish tenor, as soloist. He will present Hebrew folksongs and religious music. Mrs. David Kriegshaber will be the accompanist at the piano and organ.

The Lichtenstein string quartet will play several selections, and accompany the soloist in a group of Jewish cradle songs. Oscar Leonard will give a short address on Hebrew folk music. Jassinowsky recently came to this country from Petrograd.

airs Sto *of First Importance to the Thrifty*

10 Cases

Broadc

VE secured from a well large cases of ngths, and they go on There are black, white ades, in Bolivia, Duve oatings, Burella and Su inches wide and ma e lengths range up to 1

98c Per Le

(

Gloves

OMEN'S Washable Kid ivory, with plain or ka, pair, *HILDREN'S Cape* warm fleece lining, pair,

English Walking Shoes

Special at, Pair, $2.98

SMART and stylish English Walking Shoes, of black gunmetal, in lace style—also patent or dull leather, Button Dress Shoes, with extra high tops, curved heels and flexible soles. All widths and all sizes are included in this lot, and all are very unusual value.

Women's Staple Shoes $2.39 Pair

Several hundred pairs, of black leather, mostly cloth tops, and all good styles. All sizes are shown in one style or another.

Felt Slippers for women and children, with leather soles, at, pair, 98c

Odds and Ends of Satin Slippers and Brocades, marked for clearing at, pr., 50c

(Downstairs Store.)

Children's Winter Coats, $3.98

VERY pretty styles in corduroy, astrakhan, mattelamb and gray chinchilla Coats, in sizes from 1 to 6 years. They are in double-breasted style, with all-round belt and heavily lined, and with pockets.

Shown in black, brown, navy, red and castor.

Children's Coats at $2.98

Corduroy and gray chinchilla, double-breasted style, all-round or half belt, sizes 2 to 6.

Infants' Sample Coats, $2.00

Long Coats of Bedford cord, with capes trimmed in lace, medallions and wash ribbon. All are heavily interlined. Just two or three of a kind. All are of better grades, though some are slightly soiled.

Children's Sweater Sets, $2.50

Sets include Sweater, Leggings and Cap, of fancy-weave wool yarn. They come in white, red and Copenhagen. Sizes 1 to 4.

(Downstairs Store.)

100-Piece Dinner Sets, Special, $8.95

VERY attractive American semi-porcelain Dinner Sets, with pink spray design and gold treatment—a complete service for twelve people, and including:

12 Dinner Plates
12 Salad Plates
12 Bread and Butter Plates
12 Coup Soups
12 Fruit Saucers
12 Cups
12 Saucers 1 Pickle
2 Meat Dishes
1 Baker
2 Covered Dishes
1 Sauce Boat
1 Butter Dish
1 Sugar
1 Cream
1 Bowl

100-Piece Dinner Sets

American Semi-Porcelain, dainty designs in pink rose fashion with gold lines, modeled plain shape, $19.50

Imported China, conventional design, red lined—with Bread and Butter Plates and fast-stand Sauceboat, $29.50

Domestic Semi-Porcelain, Grecian border decoration and pink rosebuds—each piece gold lined, $13.50

English Semi-Porcelain, neat border decoration—each piece gold lined, special, $17.50

31-Pc. Dinner Sets Special, $2.45

We offer for Monday just 100 of these sets. They are modeled on fancy shape, with delicate spray and are very attractive and inexpensive services.

(Fifth Floor.)

ary Sa of Coats and Suits

and Misses— DOWNSTAIRS STORE

wo Immense Groups at $1 and $18.50

nt the values in th the greatest of the season. Styles ualities of a char strongly prove the standard of airs Store's merc convince the public that here are bargain opportuni e, indeed, extraordinary.

uits— The Coats—

-grade—mostly sampl Are in a multitude of advance styles. s—of fine broadcloths, e fur trimmed, others plain. Made of lin, government serge, , velour, broadcloth, fine cheviots, ker- and burella. and other Winter coatings, in green, trimmed, others vel y, Burgundy, African brown, taupe and A number plain. k. Many lined throughout. Others half cluding black, and d. There are various trimming ideas. asurement—in two gr on sale in two groups at $16.50 and $18.50 $16.50 an

(Downstairs Store.)

Eight of the Illustrated

Women's and Children's Underwear

FALL and Winter-weight garments, of various styles, at very low prices.

Women's Union Suits, 59c
Fleeced cotton, in tuck-stitch. High neck and long sleeve styles. Regular sizes.

Women's Union Suits, 69c
Fleeced cotton, high neck, long sleeves, or Dutch neck and short sleeves—low neck, sleeveless. All ankle length. Regular and extra sizes.

Women's Union Suits, 95c
Heavy grade, fleeced cotton, bleached. Various styles.

Women's Vests or Pants Special at 29c
Fleeced cotton, tuck stitch, bleached. Slightly irregular.

Children's Union Suits Special at 39c
Boys' or girls', in ecru and gray. Slightly irregular.

Misses' Union Suits, 59c
Bleached cotton, warmly fleeced. High neck, long sleeves. Slightly irregular.

(Downstairs Store.)

Four Specials in Hosiery

Women's Fiber Silk Stockings, plain black and various colored stripes. Slightly irregular. Pair, 15c

Women's Cotton Stockings, black or white, sheer and seamless. Slightly irregular. Pair, 15c

Men's Cotton Socks, black and colors. Extra spliced heels and toes. Pair, 12½c

Children's Stockings, medium ribbed cotton, for boys and girls. Spliced heels, toes and knees. Sizes 5 to 9½, at, pair, 15c

(Downstairs Store.)

A Sale of Sweaters

THIS is a remarkable sale event, involving about 1200 men's garments

At $1.50

SWEATERS are wool faced and have pockets and ruff neck collars. They are well-finished and come in colors, light and dark gray, oxford, navy, tan, blue, green and brown mixtures. Sizes are from 36 to 44.

Sweater Coats at $2.98

Part-Wool Sweaters, in heavy rope stitch, with fine ribs, deep ruff or Byron collar. Also some fine-stitch Indoor Coats, with V-shape neck. Sizes 34 to 46. Some slightly irregular.

(Downstairs Store.)

Household Utilities at Monday Bargain Prices

Casseroles, nickel-plated, with fireproof insets (like illustration), special, $1.19

Nut Bowls, with nut cracker and picks, special, $1.25

House Paints, ready-mixed, high grade, 32 different colors.
1-quart size, 60c
Half-gallon size, $1.15
1-gal. size, $1.25

Stovepipe Enamel, special at 12c

"Androck" Ovens, excellent for baking biscuits and potatoes, and toasting, 89c

Lenox Laundry Soap 7 Bars, 27c

Procter & Gamble make. Limit of 7 bars to a customer, and no mail or phone orders filled.

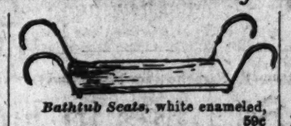

Bathtub Seats, white enameled, 59c

Bathroom Stools, well made, extra heavy, $1.85

"Brillo," for cleaning and polishing aluminumware, package, 10c and 25c

Toilet Paper, "Waldorf" brand, 5 rolls, 27c

Clothes Wringers, guaranteed rolls, "Anchor" brand, $3.95

Combination Teakettle and Double Boiler, of heavy gauge aluminum. Teakettle 5-qt. size—cover will fit both vessels. Special, $2.89

"Punch" Oil Mops, with one can of Punch Oil, special, 98c

(Fifth Floor.)

Save 40% on Your Butter Bills With the "Dasey" Butter Merger

From one pound of butter and one pint of milk, you can make two pounds of butter.

Sponsored by the Food Conservation Committee and helps in a substantial way to reduce the H. C. L.

1-quart, $1.25 3-quart, $2.25
2-quart, $1.75 4-quart, $2.75

Demonstrations at 10, 12, 2 and 3:30 o'clock.

Folding Ironing Boards, well made, strong and durable stand, 98c

(Fifth Floor.)

October Savings in

Cut Glass

HIGH-GRADE Crystalware, in many attractive patterns—at low prices.

Water Sets, cut glass, 7 pieces, including 3 or 3½ pint Pitcher and six Glasses, in floral design, specially priced at $6.00 and $8.00.

The Set illustrated is special at $8.00

Syrup Jugs, 7-oz. capacity, with 6-inch Plate, cut in attractive poinsettia design on crystal blank at $1.25

Marmalade Jars, in floral design, cut on clear lead blanks—with spoon, special, 35c

Bonbon Compotes, 6-in. size, with low foot, cut in poinsettia pattern, special at, each, $1.00.

(Fifth Floor.)

Sale of Sewing Machines

SEVERAL very unusual buying opportunities for home sewers. Every Machine offered is guaranteed, and is sold on our Club Plan of $1.00 FIRST PAYMENT and $1.00 Per Week

White

THE DOMESTIC SIT RITE (sample), $32.00

FREE SEWING MACHINE Sample, $26.50

Singer

THE SINGER, slightly used, $28.75

PARLOR CABINET Special at $31.00

Domestic

THE WHITE, slightly used, $25.50

LUCIA at $18.50
BOX-TOP, used, $8.75

(Fifth Floor.)

Wall Paper

WE have put the prices down Monday so that you can put the Papers up. Homefurnishers will find many rare chances in these offerings.

Gold and two-tone striped Papers, in dark, rich colors, both red and blue shades included; per roll, 10c

Glimmer Papers, in perfect combinations, exceedingly good values at; per roll, 5c

Oatmeal Papers, in any color at, per roll, 12½c

New Block and Tile Papers, for kitchens and bathrooms, all grounded goods; at, per roll, 8c

We furnish first-class Paper Hangers, who do expert work at moderate cost.

(Fourth Floor.)

Stix, Baer & Fuller

FAMOUS CHIEFS ARE BOWING AT SHRINE OF AN ARMY COOK

Continued From Page One.

Mexican border and the first favorite at Sammies' table.

There is also an oven where a roast may be brought to a turn, and, as a surprise to you, a big, smooth plate where flapjacks come to life. One kitchen will feed 200 men, a war-strength company, and it will need three men to operate it at its maximum company.

Trailing each kitchen is a fireless cooker with four large compartments. These are very convenient in that the tin receptacles fit either the stove or the fireless department and can be transferred without the bother of emptying of food from one vessel to another.

There are now four regular schools for army cooks—at Fort Sam Houston, Tex.; Fort Riley, Kan.; Monterey, Cal., and Washington Barracks. The new cantonments will increase these schools manyfold. It takes about four months of rigorous instruction to make a first-class army cook, but under the intensive method the cantonment cooks will be educated in half this time.

Oddly enough, the fact that a man has had previous experience is more apt to be a hindrance than a help, and there is a great deal in his natural endowment. As the Sergeant in charge of the cooking school at Washington Barracks said, "You can do more with some men in five minutes' talk than you can with another in a month's hard work." The work begins with a talk on spices, which, to most of us, seems the final touch rather than the rudiments of cooking. But in the army they really begin with the first principles. The desire for food, known as appetite, and certainly spices do much toward making simple dishes tempting and palatable.

Army Irish Stew.

Take, for instance, the army Irish stew. It is far removed from the dull wash-day dish which answers to that name in most households. The vegetables are tender and flavorous; the meat (round steak) is very delicious, because it is properly cooked; and the gravy, it's thick, but not thickening, and so very good with the meat juices and vegetable flavorings accented with spices that there is a justifiable temptation to wipe the last bit of it from the plate with a piece of the excellent army bread.

To the average cook and housewife this bread is very remarkable, for it is made without milk and without lard. When you see it going into action in the floured hands of a squad of bakers your comment is that the shortening is "elbow grease," for it is worked until the dough is perfectly smooth. They "cut it over" five times, which takes about 45 minutes of hard working, so hard no mixing machine is strong enough to do the work.

The most difficult thing to teach the student bakers, or "slick ears," as they are called, is the shaping of a loaf. This must be uniform, as there must always be 12 pounds, divided into six equal loaves, in a pan. The recipe for a batch of bread calls for 200 pounds flour, 4 pounds sugar, 4 pounds salt, 1½ pounds yeast, and 13¼ gallons of water. The bakery at Washington Barracks turns out 3500 pounds a day and every man gets his pound.

What They Eat.

There are many very delicious and exceedingly efficient recipes in the Manual for Army Cooks, and Uncle Sam gives his boys all three of their excellent meals for an average of 40 cents a day. If the economy of the army kitchen could be brought into all American homes we would hear little of food conservation, for the utilization of every edible molecule is nothing short of marvelous, as is the system of accounting for every ingredient that comes out of the storeroom.

On Sunday, June 9, the bakers and cooks' mess had the following meals:

Breakfast.

Creamed beef on toast, French toast, butter, fried potatoes, strawberries and cream, coffee with milk, bread.

Dinner.

Chicken soup with noodles, chicken fricassee, cucumbers, young lettuce, white radishes, fruit salad with mayonnaise, strawberry shortcake, lemonade, sliced bread, butter, cheese.

Supper

Beef loaf, brown gravy, creamed potatoes, plain muffins and sirup, lima beans, iced tea.

Now, the actual cost of those three meals for 100 men was $50.29. And every gram of every material, as well as every cent of every dollar, is accounted for. Part of the training of a student cook is the preparation of a day's menu, and the listing of the exact amounts and exact cost of every article used. And when you have seen the kitchens and tasted the food and investigated the system of accounting, you have every sympathy and enthusiasm for the new project of bestowing commissions on instructors of the bakers and cooks.

And if there is any anxious mother who, after reading these lines, still thinks that her boy is going to France to be starved or ill-nourished by the Government that sent him, let her take these favorite recipes home and try them on her gas range:

Beef Turkish (for Sixty Men).

Eighteen pounds beef, 5 pounds rice, 1 pound fat (butter preferred), 1 pound flour browned in fat, 2 pounds onions (browned), 3 gallons stock.

Make a batter of flour and fat, adding the stock and onions to make a gravy. Cut the meat in 1-inch cubes; season with cayenne pepper, salt, and a little garlic; roll in flour; and fry in deep lard. After the meat is fried, put immediately in the gravy and allow to simmer for two hours. While cooking it may be necessary to add a little more stock. Meanwhile, boil the rice (and fry, if desired) and place around the platter, making a nest in the center into which the stew is poured.

Stew El Rancho (for Sixty Men).

Twelve pounds meat, fresh, without bone and but little fat, cut in about 1½-inch cubes.

Ten pounds potatoes, 2 cans tomatoes or 6 pounds fresh tomatoes, 3 pounds carrots, quartered lengthwise.

Four pounds turnips, sliced across grain.

Four pounds cabbage, with core in cabbage. Cut from top to bottom in quarters or eighths, depending on size of head.

Three pounds onions, small preferred, whole.

Place the meat and such vegetables as turnips, carrots and tomatoes in a large pan of cold water and bring slowly to a boil. Let simmer until the meat is tender and then add the remaining vegetables, season with salt, chili colorado, comina and oregano, and cook until done. All ingredients should be thoroughly cooked but not broken into pieces in the cooking. The liquid should cover all the solids by about an inch. It should not be pasty, but of the nature of broth gravy and have a reddish hue from the chili pepper and tomatoes. The stew is improved by a bunch of parsley chopped fine and added just before serving, and a few sprigs of parsley may be used for garnishing. Serve hot with vegetables, whole as far as possible. Any fresh meat and any vegetable may be used in this stew.

Old mess sergeants declare that the characteristic taste imparted to delicacies out of the "Book" varies with the climate. In the words of the commissariat, "Fort Riley cookin' ain't Monterey cookin'—you can tell 'em at the first mouthful."

CUBA BOND CASE SETTLED

HAVANA, Oct. 13.—The long-standing contest over the bonds of the Ports Improvement Co. of Cuba has been settled, the report of the committee appointed to study the matter having been affirmed by President Menocal. The representatives of the bondholders also have agreed to the committe's report.

By the agreement the bondholders will receive 15-year 5 per cent Cuban Government bonds in lieu of the securities they now hold and they will forfeit all claims for unpaid interest. The Ports Improvement Co. was formed under a concession granted by the Gomez administration to clean and dredge the ports of the island. Its $7,000,000 bond issue was sold principally in the United States and England. When President Menocal entered office he canceled the concession.

SKIN DISEASES AND FACIAL BLEMISHES

Also unclean complexion, pimples, blackheads, liver spots, moles, warts, scaly, itching, oozing eczema, psoriasis, acute and chronic sores and skin ulcers.

DR. A. S. WOLF

Formerly attending Dermatologist, University Clinic for Skin Diseases, Women's and City Hospital and City Sanitarium, St. Louis.

Dr. Wolf's Dermatological Institute is the only private institution of its kind in St. Louis, equipped with modern appliances and apparatus for scientific treatment by light, diathermic and electric treatment of skin diseases and facial blemishes. Brilliant results. Numerous references.

Suite 305, Mermod-Jaccard Building, Broadway and Locust, St. Louis.

OFFICE HOURS: Daily, except Sundays, 11 to 1 and 2 to 6. OLIVE 8[illegible]

This Beautiful Dining Suite, $80.50

8 Pieces Matched Select Oak. Neutral Gray or Fumed Finishes—Table Seats Eight

No Other House Will Duplicate in Price and Quality

See Our $100, $150 to $350 Specials—

Splendid Showing of Period, Bed and Living Room Suites

Scarritt-Comstock

Have Good FURNITURE NOW AT

815-17-19-21 Washington

Lentzner's

512 FRANKLIN AVE.

S. GLICKSMAN, Manager

SUITS

Valued at $18.50, $22.50, $25.00, $29.50 Will Go on Sale Tomorrow, Monday, at $13.98

$16.98, $18.98 & $22.98

This group of suits contains more than twenty different styles, making a very good selection to choose from. They are all made of finest all wool materials in all the leading shades and fabrics, including staples, such as black and navy; lined with satin throughout and in all sizes; you cannot help but find something to suit you. Extra sizes in this lot for large women up to 53-inch bust.

Alterations Free.

COATS

$15.00, $20.00, $25.00 and $30.00 values will go ON SALE MONDAY at $9.98

$12.98, $14.98 & $18.98

Hundreds of styles to select from in the very latest models and in all the leading shades and fabrics.

Alterations Free.

Kerami Fur and natural fur Models—Plain Tailored Styles, Paprika, Green, Brown, Beetroot, Taupe, Magenta, burellas, velours, pebble cheviots, kerseys, plushes, heather mixtures.

LENTZNER

MANY new and desirable articles suitable for gifts are now shown in the very attractive display at

Whelan's

700 Century Building

Sole Agent for the Sale of Kirk Silver

Three of Our Many Popular Styles in

9-Inch Military Boots

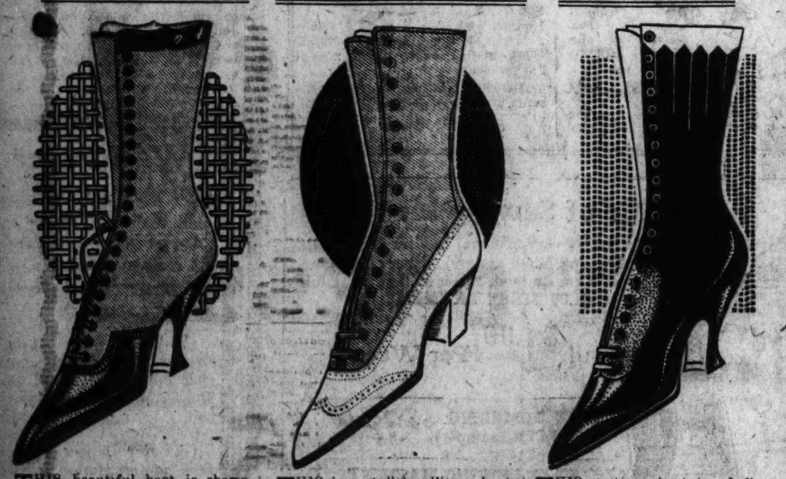

THIS beautiful boot is shown in either brown kid or gray kid with cloth top to match—an exquisite 9-in. model with high arch and covered Louis heel—you will find it an exceptional value at this price of..... $6.85

THIS is a stylish military boot with low heel—shown in two styles—either all tan calf—or tan calf vamp with cloth top to match—a very popular model and most attractively priced at..... $8.00

THIS costume boot is of fine black kidskin—with white welting around the sole and set off with gray inlaid collar—a high-grade Boot that will please the most fastidious taste—priced at..... $9.00

Spats

In gray, white and canary—high cut 9-inch button style—

95c

SHOEMART

507 Washington Ave.

Note

We do high class shoe repairing

Scruggs-Vandervoort-Barney's Sale of Used Pianos Consists of Those Taken Out of the Best St. Louis Homes in Exchange for New Ones.

—therefore

—you know what you are getting, you know the care that the piano has had, you know that if it once satisfied that it will still satisfy—and at a ridiculously low price.

—you know that a used piano must measure up to our standard or we would not take it in and offer it to you; we *are* as particular about selling used pianos as new ones.

—come here tomorrow and select one of these fine Pianos or Player-Pianos and make it your own. Decide now that you'll own a good used piano, rather than a poor piano, even if it were new. Remember, they are up to the Vandervoort standard.

—tomorrow we offer

Slightly-Used Pianos	
Vose,	$ 99
Emerson,	$ 88
Gabler,	$ 78
Decker,	$ 65
Ricca & Son,	$150
Wegman,	$135
Conover,	$135
Kurtzman,	$110

Discontinued Styles and Shopworn Pianos	
$425 Newton Players in oak and mahogany,	$365
$550 Milton Players, in Flemish oak only,	$445
$750 Fischer player in Circassian walnut,	$535

Slightly-used Players, 88-Note	
Stanley & Sons,	$295
Weber, in mahogany,	$300
Newton,	$315
Weber,	$650
Milton,	$393
Vandervoort,	$355

Slightly-used Grand Pianos	
Steinway,	$375
Steinway,	$450
Brambach,	$435

Shopworn Grand Pianos	
$1000 Fischer, large size, now,	$625
$485 Brambach, in mahogany, now,	$445

Piano Salon—Sixth Floor.

We'll Make It Easy for You to Buy!

Terms to Suit You!

Scruggs-Vandervoort-Barney

Olive and Locust from Ninth to Tenth

Drunkard's P... Saved From the ...

...ing Druggists Guarantee ... first bottle of ... Dyspepsia Tablets for every ... Dyspepsia, Heartburn, Sick Headache, Biliousness, Bloating, Sour Stomach, Belching, Nervousness, Bad Breath, Coated Tongue, Indigestion, Bad Taste in the Mouth, Poor Appetite, Bad Complexion, Constipation, Dizziness, Sleeplessness, Bad Blood, Pimples, Boils, Blotches, Eczema, Catarrh of the Stomach, Liver and Bowels, Headache, Backache, Kidney Trouble, Rheumatism, Neuralgia, Colds, Nervous

Drunkard's Plea. Tells How He Was Released From the Bondage of Alcoholic Slavery

Druggists Guarantee Results.

"Drunkard bleeds for every drunkard. I sincerely wish I could meet them face to face and tell them how I was freed from the clutches of the demon drink. If this were possible thousands could be saved from drunkards' graves. My appetite for drink was completely destroyed. Here is the prescription that saved me: One prepared Tescum powder twice a day in coffee, tea or liquid. Almost everything had been tried on me without results, so before experiment with anything but Tescum powders, then you will not be disappointed. Since the powder is colorless, odorless and tasteless it can be given secretly. It is intended to destroy the horrible craving. The results are so positive that druggists are refunding the money if it fails. (See money refunding clause, which druggists are authorized to give when above prescription is used.) There is absolutely no risk on your part, so you have everything to gain and nothing to lose. Mothers and sisters may be able to cure their loved ones of this terrible habit with no expense if it fails. If druggists were not confident of results they could not afford to make this offer. Have the prescription filled today, before you forget it. One woman who used this prescription writes her husband says: "It is going on the fourth week since he has touched a drop of anything in the form of liquor or used tobacco of any kind. He seems already like a different man. Tescum has gained a wonderful enthusiast in me. I regard it as a Godsend. Just think, I have never seen my husband sober for more than 48 hours in years, and now it is going on one month since he had his last drink."

Another one gratefully writes: "I have used Tescum powders on my husband and find it one of the greatest cures in this world. He hasn't taken a drink for almost five weeks, and says he never will. My home does not seem like the same place and life seems worth living. I hope thousands gain what I have. This has been a good new year for me without drink in my home."

NOTE—A leading druggist, when shown the above article, said: "Yes, Tescum is a very remarkable remedy for the drink habit. It is harmless, wonderfully effective and is having an enormous sale. I advise everyone who wishes to destroy the liquor habit to give it a trial." You take no risk with Tescum, as it is sold in this city under a steel-bound money-refund guarantee by Johnson Bros. Drug Co., Enderle Drug Co., Fahey Drug Co., Wolff-Wilson Drug Co. and other first-class druggists. They guarantee it to do the work or refund the money.—ADVERTISEMENT.

BIG SALE FOR MONDAY

This two styles shown will make you a cozy WINTER COAT AND A MOST GRACEFUL SUIT.

Black or Blue Velour Coats; beautiful models; $15 values $7.95

Heavy Coats trimmed with plush; $18 values at $10.00

Classy Tailored Suits, American Chiffon Poplins; regular $18 values, Monday at $10.00

More elaborate models, worth up to $25, sale price, $15

High-class Novelty Suits in velours, full lined with guaranteed satin; regular $30 and $35 values; Monday at $15

Grand Line of Smartly **Trimmed Hats**

Made in our own factory; best grade of velvet; designs as worn in Eastern fashion centers; choice of $8, $9 and $10 values, $5 Monday only.

Broadway Millinery Store

H. LENTZNER, Manager. 619 N. BROADWAY One Door North of Busy Bee.

NO MONEY DOWN

ONLY $18.50

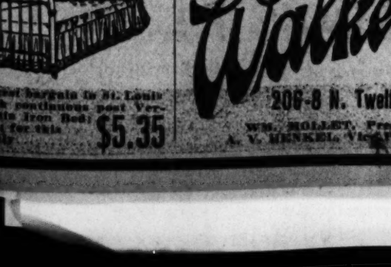

ONLY $18.50

This handsome four-piece Fumed Oak Suit includes one library table, one large arm chair, one large arm rocker and jardiniere stand—all solid oak—chair and rocker upholstered in chase leather. A great big bargain at this price. Terms $2.00 per month.

CHARM

Bridge & Beach Range, just as shown; good baker; at the old price while the lot lasts $34.00

18-in. oven, 6 holes for cooking.

Superior Combination Gas and Coal Ranges

Four coal burners, four gas burners, warming closet, 18-inch oven; guaranteed; price $75.00

A limited number of Pathe Records, each 35c

The Greatest bargain in St. Louis! Two-inch continuous post Verandah Iron Bed; complete; for this week only $5.35

Down Draft WILSON HEATERS at Guaranteed Prices

No. 112 ..... $18.00
No. 114 ..... $22.50
No. 116 ..... $26.50

If these Stoves do not keep fire all night your money back.

WE MAKE ALLOWANCES AS FOLLOWS:
$5.00 for your gas range.
$10.00 for your coal range.
$3.00 to $7.00 for your heater.

Walker's

206-8 N. Twelfth St.

WM. MOLLET, Pres. A. V. HENKEL, Vice-Pres.

BRAND-NEW PLAY TO OPEN HERE TONIGHT

"Yes or No" Premier at Garrick; Warfield Returns in "The Music Master."

By the premier production of a new play at the Shubert-Garrick Theater tonight, St. Louis is rendered liable to classification with Stamford, Conn., Poughkeepsie, N. Y., Philadelphia and Washington, as a "dog town," on which dramatic offerings can be tried before they are presented to the New York public.

"Yes or No," a name which might be applied to almost any play ever written, is the title of the new drama. Arthur Goodrich is the author, and Anderson & Weber are the producers. The plot has not been made known, and the advance announcements hint at a surprise. An unusual feature of the cast is the presence of three leading women, all of equal importance in the development of the plot. Mary Boland, the very capable and very blonde actress who formerly played opposite John Drew, and who was at the Park Theater for several weeks' season before last, is to have one of these parts. Marjorie Wood and Emelie Polini have the two other "leading" feminine roles.

With the exception of the works of local authors, St. Louis has not had a premier production in one of its larger theaters since "A Modern Eve" began its career in 1913 at the Shubert, now the Jefferson, theater. A memorable premier of the late '90s was that of "When Knighthood Was in Flower," with Julia Marlowe in the leading role, at the Olympic Theater.

"Music Master" Returns.

There is nothing of the untried or the problematical about the Belasco-Warfield production of "The Music Master," which opens tomorrow night at the Jefferson. This play, in successive St. Louis engagements about 10 years ago, repeated the great success it had made in New York. It was revived last season, after David Warfield had spent several seasons in more or less successful appearances in other plays, before audiences which always wanted to see him again as Herr von Barwig.

Two attractions of established drawing power, which have not heretofore been seen here, are to open next Sunday night. "Turn to the Right" is to be at the Jefferson, and "Very Good, Eddie," at the Garrick. "Turn to the Right" was the most successful comedy in New York last season. It opened at the Gaiety Theater, Aug. 17, 1916, and ran into last July. When it had become established in New York, a Chicago company was formed, which was declared by Chicago critics who had seen the play in New York, to be better than the New York cast. The Chicago organization will come here.

"Very Good, Eddie," which is a musical makeover of the steamboat farce "Overnight," started in New York season before last, and was in Chicago a large part of last season. Its cast has undergone several changes. Much of the musical score of "Very Good, Eddie," is familiar here, the "Babes in the Wood" waltz being especially popular.

Edeson at the Orpheum.

The Orpheum Theater, beginning tomorrow, will feature Robert Edeson in an Indian playlet called "Flying Arrow." Edeson has starred in a number of romantic plays. Harry Fox will sing original songs, and Percy Wenrich, popular song writer, will accompany Dolly Connolly in new songs. Elsa Ruegger, 'cellist, will have violin and harp accompaniment by Edmund Lichenstein and Shay Clark. The third and last episode of the remarkable British war film, the Battle of Arras, will be shown.

Of other vaudeville bills opening tomorrow, the Grand Opera House will feature "Temptation," a musical comedy directed by George Damerel, and with Bobby Vail as chief comedian. At the Columbia, Robinson's military elephants will perform their ponderous tricks. The American Theater, beginning this afternoon, will welcome persons not less than 18 years old, who are willing to believe that what they see on the stage has a bearing on the question of birth control. The same experiment was tried at the American last year, with sufficient success to warrant this repetition.

The Imperial Theater, which is producing vaudeville, burlesque or whatever one wishes to call it, on the stock company principle, and which has been doing a good business at popular prices, will put on a new bill today entitled "Hotel de Joy." Living statuary and reproductions of famous paintings will be a feature of the show. A "ladder of roses" specialty is modeled after that of the Hippodrome show, seen at the Coliseum last winter.

Joe Rose is the star of "Biff! Bing! Bang!" which is scheduled to make its explosion at the Standard today. "The Corner Drug Store" and "Triple Beds" are the titles of the two acts.

The Rose Sydell London Belles company will come to the Gayety, with George F. Hayes, Ted Burns and Kate Pullman as the leading trio.

EXPLORER MISSING 19 MONTHS

DAWSON, Y. T., Oct. 13.—Commander Vilhjalmur Stefansson, explorer, has not been heard from since March, 1916, according to Bishop Stringer, who was here today after a five months' trip up the Arctic coast as far east as Cape Bathurst. In March, last year, Stefansson was in Banks Land. Northerly gales which carried the Arctic ice pack toward the main land, are thought to have made it impossible for him to travel toward Dawson. His original plans were to proceed eastward through the Northwest Passage, it was understood.

MAYOR OF AKRON, O., SEIZES 100 CAR LOADS OF COAL

Fuel Totaling 5000 Tons of Coal Will Be Sold at Prevailing Price to Alleviate Shortage.

AKRON, O., Oct. 13.—One hundred cars of coal consigned to lake ports for shipment to the Northwest were ordered seized here today by Mayor W. J. Laub to alleviate the serious coal shortage. The cars contained about 5000 tons of coal, which will be sold through the local dealers at the prevailing price of $6.50 per ton.

CANTON, O., Oct. 13.—Mayor Schrantz today confiscated 1000 tons of coal owned by the Central Power Co., which furnishes the city with electricity. A price of $5.60 a ton was fixed for the coal confiscated.

LA CROSSE, Wis., Oct. 13.—With the Government thermometer registering 19 degrees, 13 below freezing, hundreds of families in La Crosse shovered today because of a coal shortage. Coal dealers admitted there was practically no hard coal to be had and that the soft grades also were scarce.

Privates

and all other men and women in active service deserve your support

BUY GOVERNMENT BONDS

and thus show you're a lifter—not a leaner. Fight for the men as they are fighting for YOU

ST. LOUIS UNION BANK
Fourth and Locust
MEMBER OF FEDERAL RESERVE SYSTEM OF THE UNITED STATES.

Special Sterling Novelties

A UNIQUE Tea Ball in heavy sterling is competing for favor here with a heavy Sterling Silver Tea Maker at the very special price of $2.25

WHAT is it, a Shaker Scoop? Why, for salt, of course. Just scoop up the salt, reverse the scoop and shake it out through the perforations. Heavy sterling, plain $1.50

Wouldn't these make charming, inexpensive gifts?

You Don't Buy, You Invest in a LIBERTY BOND at 4% Interest.

Hess & Culbertson

St. Louis Jewelers—Fourth and St. Charles

Addison's

Every Woman and Miss Within 200 Mile Radius of St. Louis Knows Addison's

COAT HEADQUARTERS

We've Gained This Reputation by Offering Over 5000 Coats From Which to Select—and by Underselling Every Store in the City

OUR COAT SUPREMACY is the outcome of months and months of shrewd and careful planning by our corps of coat buyers. They organized with the leading coat distributors in the Eastern markets and contracted for over 15,000 cloth and plush Coats—Every manufacturer was eager to get a share of this voluminous business—they sold merchandise for practically cost plus a little overhead expense—WE TOOK ADVANTAGE OF EVERY OPPORTUNITY—That's how we are enabled to offer such PHENOMENAL VALUES—That's why we are the LEADING COAT HOUSE IN ST. LOUIS.

Seal Plush Coats — *Vicuna Velour Coats* — *Bolivia Cloth Coats*
Mattelamb Coats — *Broadcloth Coats* — *Mixture Coats*
Silk Velour Coats — *Fur Trimmed Velvets* — *Finest Melton Coats*
Hundreds of Other High-Class Popular Materials!

Hundreds of Plum Coats—
Hundreds of Green Coats—
Hundreds of Taupe Coats—
Hundreds of Brown Coats—
Hundreds of Navy Coats—
Hundreds of Black Coats—

There's not a single coat of any description whatsoever that's lacking in this sale—no matter what the style—regardless of color or material—and any size you may wear. WE WILL INCLUDE IT IN THIS SALE TOMORROW.

Coats with fur trimmings—
Velvet and fur collar coats—
Fur around bottom coats—
Coats with fur Muff Cuffs—
Coats for "stout" women—
Sizes for Misses and Women—

HERE'S THE BIGGEST SALE OF COATS YOU'VE EVER ATTENDED

COATS $10 For Coats Worth Up to $19.25

COATS $12.50 For Coats Worth Up to $24.75

COATS $15 For Coats Worth up to $27.50

COATS $20 For Coats Worth up to $35.00

Second Floor — Second Floor — Second Floor

JUST 100 ODDS AND ENDS—COATS They're all good, warm-feeling coats—until sold out Monday morning at $4.00

ABOUT 200 COATS—ALL SIZES All colors, good styles, choice until this entire lot is gone, at $6.00

Coats Second Floor.

Coats Second Floor.

Big Reductions on

ALL SUITS

WE'RE slightly overstocked with Fall and Winter Suits, so we've planned this sensational reduction sale tomorrow to force the selling—prices have been reduced over 50 per cent—Come here tomorrow and get your Fall Suit at decisive savings.

Just 50 Suits Silk lined serges—in navy blues and blacks—thibets, plaids, kersey cloths, cheviots, etc.—No C. O. Ds. or lay-bys—No mail orders filled—in this sale at $5

$17.50 & $20 Suits Fur-trimmed, velvet-trimmed and silk-braid-trimmed Suits—serges, poplins, diagonals, thibets, etc.—hundreds of Suits tomorrow at $10

$25 & $30 Suits Burella cloths, wool velours, French serges, gabardines, American wool poplins, etc.—in new knife plents—buckle trimmed and other modish styles—every new color. $15

Red Fox Fur Sets

Selling in other stores at prices up to $22.50. Just 200 sets—all full satin lined and large, broad scarfs—muff and barrel muffs—with large heads and tails—in this sale tomorrow at ..... $10 Per Set.

MAIL ORDERS FILLED—We want to give our out-of-town customers a chance—enclose 15c for postage.

MERCHANTS—We cannot permit you to buy more than 2 sets—because we want to give everybody an opportunity to share in this event—first come, first served.

A Phenomenal Sale of All

DRESSES

PRACTICALLY our entire stock of Dresses—numbering over 1000 garments—will be offered in this sale tomorrow—it's the most sensational Dress sale this store has ever known—and we urge you to attend this event—try to be here when the doors open at 8:30 a. m.

All Odd Silks Pleated Dresses—embroidered serges, fancy silks and satins in all latest colors. Sale will begin promptly at 8:30 a. m. Monday. No lay-bys, no C. O. D's. First come, first served. $5

Serge Dresses Embroidered serges, silk taffetas, messalines, etc.—all this season's most fashionable styles—selling previously up to $15—in this sale tomorrow at $7.50

Silk Dresses All kinds of silks, satins, messalines and embroidered serges—some of styles selling up to $25—in this sale tomorrow at $10

See Our Windows.

Addison's

511-13-15 WASHINGTON AV.

AUTOMOBILE NEWS

TRUCK MEN MEET TO FINISH ORGANIZING

The St. Louis Motor Truck Dealers' Association will be formally organized Monday night at a dinner meeting, probably at the Missouri Athletic Club. This association will be the direct outgrowth of the assembling of trucks on Garrison avenue last week during the Fall and Winter Car Display on Locust street. The truck dealers there made a special exhibit in the open air which was brilliantly lighted, and which was viewed by a large number of interested people during the week.

Arrangements for the dinner are being made by J. T. Rumble of the Davis Motor Car Co., and up to Saturday night he had 48 acceptances. The temporary officers of the St. Louis Motor Truck Dealers' Association are, Charles Pagett of the Federal Truck Co., chairman, and W. E. Conway of the Garford Truck Co., secretary and treasurer. At the dinner Joseph A. Schlecht, president, and Robert E. Lee, secretary of the St. Louis Automobile Manufacturers' and Dealers' Association, will be the guests of the truck dealers.

The trucks which are already represented in the proposed association are as follows: Mack, Garford, Autocar, G. M. C., White, Master, Denno, Little Giant, Federal, Nash, Autocar, Kissel, Dorris, Reo, Sterling, Palmer, Selden and Ameston.

TIRE PLANT ON LOCUST.

The Pickett Puncture Proof Tire Co. has leased quarters at 1909 Locust street, where the Pickett puncture proof tire and its accompanying rims will be manufactured and sold. L. E. Pickett is president of this company, which manufactures a combined inner tube, outer casing and metal rim for the various sized wheels, and for which the claim is made that they are absolutely puncture proof and that after the outer casing is worn down to the inner tube the car can be run on the inner tube for 3000 miles.

The Stearns-Knight 4-Cyl. Town Car

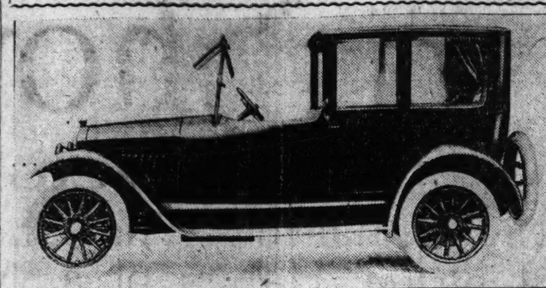

NEWELL ADDS STEARNS TO ITS LINE OF CARS

The Newell Motor Car Co. has taken on another important line to be sold in connection with the Paige line, which it assumed about three weeks ago. The new line is the Stearns-Knight, the car which has been advertised the world over as carrying the Knight sleeve valve motor. James E. Newell, L. S. N well and M. Frank of the Newell company went to Cleveland, O., to close this contract and secured territory for the eastern half of the Missouri and the southern half of Missouri and the southern Ill.

Saturday, George W. Booker formerly of St. Louis, who is now president of the F. B. Stearns Co. of Cleveland, accompanied by Guy Vaughn, salesmanager of the company, were in St. Louis to complete the arrangements.

The Newell company has received a line of these cars and in particular is showing the closed models, which are among the classiest automobiles to be found on the market. Particular attention will be given to service to Stearns-Knight owners at the big Newell plant at Jefferson and Locust street.

MITCHELL SHOWS NEW CAR

Wednesday night the Mitchell Company held a reception to ladies in the gorgeous salesroom at 3308 Lindell Plaza. The entertainment included a select musical program. "Closed Car Week" with the Mitchell offered an opportunity for the motor loving public to inspect the new 1918 models in what is known throughout the industry as the "most beautiful automobile salon in the country." A profusion of smilax and ferns added to the already beautful appearance of the room, which was decorated in a pleasing color combination executed by the well known Italian artist, Aquadro, and the effect was not that of a merchandising emporium but rather of a bridal bower.

The Mitchell Company makes sixteen different body designs, which is probably the most complete turned out by any factory. An addition to their line this year is a Club Seden which has taken to public wherever shown. The new limousine embraces numberless careful worked out details to the delight of milady. Another model that has also been added and which will be ready for delivery is the car done up in varied colors and represents the last word in comfort and in the art of sensitive body building.

HOT Water Bottles EXTRA SPECIAL

450 odd or small lots of guaranteed Hot Water Bottles, all made of pure Para rubber, guaranteed for one year, and actual $1.25, $1.50, $1.75 and $2.00 values—in three lots: MONDAY ONLY at ..... $1.29, 98c and 79c

PORTLAND METAL WATER BOTTLES and FOOT WARMERS, actual value $2.50; Monday only $1.39

MONDAY SPECIALS

25c Hinkle's Cascara Pills (100 bot.)		25c Toilet Paper	2 rolls 9c
15c Borax, 20-Mule Team, lb. bar		50c Pebeco Tooth Paste	35c
7c Ivory Soap	4 cakes 25c	Williams' Shaving Stick	19c
12c Epsom Salts	lb. 5c	20c Peerless Face Powder	10c
25c Pint Witch Hazel	17c	35c Dr. Charles' Face Powder	15c
25c Pint Peroxide Hydrogen	17c	$1 De Lacy's French Hair Tonic	57c
20c Half Pint Peroxide Hydrogen	11c	50c De Lacy's Cold Cream	32c
15c Glycerine and rose water	4c	35c-40c Tooth Brushes	25c
100 Nux and Iron Pills	9c	15c Peerless Cold Cream	9c
50c Sloan's Liniment	39c	15c Peroxide Soap	bar 9c
25c Sloan's Liniment	19c	Livertone Pills, the best cathartic	25c
50c Mentholatum	39c	Euralyptine Comp., for coughs	25c-50c
25c Mentholatum	19c	Chewing Gums	3 for 10c
		Cough Drops	3 for 10c
		25c Hike Antiseptic	21c

7th Street Corner St. Charles

Johnson BROS. DRUG CO.

"My! How that car does shine!"
"New?"
"No--just cleaned a bit with
COMMON SENSE Auto Polish
The *only* polish on earth that leaves a dry surface and doesn't collect dirt. At all dealers'. Or write for free sample.
COMMON SENSE MFG. CO. St. Louis.

CLOSED CAR WEEK ROUSED REAL INTEREST

The first successful display of fall and winter automobiles which has been held in this country closed in St. Louis Saturday night after a very successful run of a week at the various auto salesrooms along Locust street. While the attendance of visitors was at no time large during the evenings of the week along Locust street, it was entirely satisfactory and many of the dealers have expressed themselves as well pleased with the results obtained from their Open Week.

Unlike the attendance at an automobile show there was no miscellaneous crowd, and all who did visit the show rooms came with the future purchase of an automobile in their minds.

The showing made of closed cars was of great interest because it is the first time that the 1918 lines of winter bodies have been exhibited. These cars will remain on display at the various salesrooms for the next two weeks.

H. W. Spalding of the Show Committee of the St. Louis Automobile Manufacturers' and Dealers' Association, speaking for himself and his committee, said:

"An Open Week at salesrooms must not be judged by, or compared with a regular automobile show. It was never expected by the dealers that there would be thousands of people each evening visiting the various show rooms. There was a very satisfactory attendance, however. This I learn from talks with many of the dealers, and in not one single instance have I heard any expression of dissatisfaction as to the results of the week.

"I find that many sales were made and in a large number of instances immediate deliveries of the cars displayed were made. In addition to actual business transacted, nearly every dealer on the street managed to secure the names of really live prospects to whom sales will be made later on.

"Aside from this actual business, the great benefit to the automobile trade which comes from an Open Week of this kind, is the interest which is excited in the public mind in automobiles, and people who are lukewarm, or passive in their intention to buy an automobile are spurred to immediate interest and sales result which might be held until next spring or which might never be made with a general result, therefore, for the trade of St. Louis. The fall and winter car display has been, to my mind, entirely satisfactory."

OLYMPIAN BUYS PLANT FOR BODY BUILDING

The Olympian Motors Co. has purchased from the trustee in bankruptcy for the Meridian Manufacturing Co. at Indianapolis, Ind., all of the drawings, patterns, forms, dies and materials for the manufacturing of the specially designed customed built Olympian bodies. This includes also the materials for the new Olympian four-door roadster.

Franklin T. Chapman, body engineer and designer, has just arrived at the Olympian factory from Indianapolis, Ind., with 30 carloads of materials and a large number of workmen and their families who are specially trained in building Olympian bodies.

The Olympian Motors Co. will build all of their own bodies in future. The west section of the big Olympian plant being exclusively devoted to bodies which makes it possible for the company to turn out 20 bodies daily. This means increased Olympian sales as the sales department has orders ahead to take care of more than twenty cars daily.

The Olympian line of cars includes a five-passenger stream line double cowl body, a Gypsy chummy roadster, four-passenger roadster with four doors, winter detachable top, coupe and sedan, handled locally by the Welling Motor & Equipment Co.

HEAVY SALES MADE.

President Frank Bischop reports sales made last week by the Brisco Motor Sales Co., as follows:

J. F. Newton, Kirksville, Mo., four Briscos; Clark's Garage, Hurst, Ill., three Briscos; St. Clair Garage, Freeburg, Ill., four Briscos; Walter Thornman, Washington, Mo., one Brisco; State Highway Garage, St. Charles, Mo., one Brisco; Len Tully, Alton, Ill., one Brisco and one Marion 6-65; Raymond J. Cox., 5723 Raymond avenue, St. Louis, Marion-Handly roadster; Leslie Hodgins, 1017 Locust street, St. Louis, Marion-Handly 6140; B. F. Ford, Patterson, Ill., Briscoe.

SAVE GASOLINE

If the market price of gasoline is 22c per gallon, how long will it take you to decide to buy it at 17c if you had the chance?

An outlay of $2.50 for a Mormile Valve will do this for you and better. If you will put one on your car.

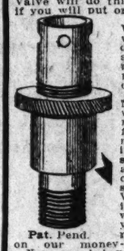

Pat. Pend.

We know that this Valve is the only device on the market designed and built on a scientifically correct principle and will positively do all we claim for it.

Send in your order for a Mormile Valve, with $2.50, by today's mail, and if after a fair trial same does not prove satisfactory in every way and save you at least 20% and give you increased power and speed, return the Valve any time within two weeks and we will gladly refund your money. All Mormile Valves are sold on our money-back guarantee.

You are being warned every day through the press to economize in gasoline. Why delay? Using a Mormile Valve is the surest method.

Agents wanted in every county. Good opportuntiy for right man. Write us at once for prices and territory.

AUTO SPECIALTIES COMPANY, 2061 Railway Exchange Bldg., St. Louis, Mo.

October Sale of Rugs and Linoleum

Brussels Rugs
Seamless one-piece Brussels Rugs, 9x12, in Orientals, medallions and floral, also grays; $23.50 value, at
$15.95

Wilton Rugs
Seamless Wilton Rugs, heavy, close weave, in new rich Oriental colorings, 9x12; a $37.00 value at
$27.75

Axminster Rugs
Seamless Axminster Rugs, small allover and Oriental, 9x12; $35.00 Rugs at
$25.00

Body Brussels
Body Brussels Rugs, size 9x12, in all the latest Spring designs—Chinese small allover and chintz effects—large assortment of patterns—$45.00 value, special at
$31.75

Linoleums

4-yard-wide genuine cork Linoleum—no paper—in blocks and hardwood effects, cover your room without a seam, a 75c value at
59c Sq. Yd.

Inlaid Linoleum in blocks and tiles, suitable for any room. $1.10 value, at
89c Sq. Yd.

Hall Rugs
Seamless Velvet Axminster Rugs, choice and pleasing patterns; size 9x12, $21.50 value at
$14.95

THE ONLY EXCLUSIVE RETAIL CARPET HOUSE IN ST. LOUIS

Wilton
Heavy Wilton Velvet Rugs, size 8.3x10.6; suitable for any room; in two-tone greens, grays and Oriental effects, $55.00 value, at
$44.50

Seamless Axminster Rug
9x12—solid pink with illuminated border—special for Monday—$45.00 value $23.75

Axminster
Axminster Rugs, two-tone grays, Oriental and floral effects; $6.85 value, size 36x72, at
$3.95

J. H. Tiemeyer CARPET CO. EST. 1871 514 LOCUST ST.

Westcott Convertible Cars

Recognize No Closed Season for Motoring

IN THE Westcott Six, Series Eighteen, the Westcott engineers have anticipated the demand for a chassis whose efficiency is altogether independent of weather conditions. This they accomplished by means of a thermostat that automatically controls internal temperature of the motor at all times and by the adoption of wick-fed oil cups for all chassis lubrication.

With perfect consistency the Westcott coach designers have anticipated the requirements of the future in the refinement and completeness of the new Westcott Convertible Sedans and Coupes. In every feature of design and appointment these cars easily maintain the Westcott reputation for leadership among builders of sixes.

Advance orders for these models indicate the advisability of placing your requisition at an early date to insure prompt delivery.

PRICES F. O. B. SPRINGFIELD, OHIO

Seven or Five Passenger Convertible Sedan	$2690
Four Passenger Convertible Coupe	2690
Seven or Five Passenger Touring Car	1790
Four Passenger Touring Roadster	1790

Salesroom Open Every Evening and Sunday.

Brandle MOTORS CO

Bomont 95 — Lindell-Locust Cut-Off and Olive — Central 301

Westcott Prices Advance October 31st, Midnight

The Newell Motor Car Company

Announce

Stearns

MOTOR CARS

Combining as do these splendid vehicles, quiet dignity with exceptional excellence, we take especial pleasure in directing the attention of our friends to Stearns Knight Motored Cars, our latest aquisition as distributors in Saint Louis and territory.

Stearns Motor Cars need no eulogy here. Grant us opportunity rather, to extend to you a cordial invitation to visit our display salon for your personal inspection at an early date.

The Newell Motor Car Company

Locust at Jefferson

Saint Louis

ACCESSORY MEN PLAN SNAPPY BUSINESS MEET

The Motor Accessory Trade Association will be at the American Annex Hotel, Tuesday night for its regular monthly meeting, which is to follow the monthly dinner.

The Entertainment Committee of which John F. Shuford is chairman, has prepared an unusually good program. M. W. Doyle of the American Automobile Insurance Co., will talk on automobile stealing. E. C. Bartholofey of the Bartholomew Manufacturing Co., will tell the winter care of batteries. Capt. John Berry will discuss "War Time Use of Balloons," and there will be a general discussion on "Taking the Curve Out of Winter Business," and following this there will be a novel cabaret entertainment. The diners will sit down at 6:30 p. m.

President E. S. aMrvin is planning for a large attendance at the meeting.

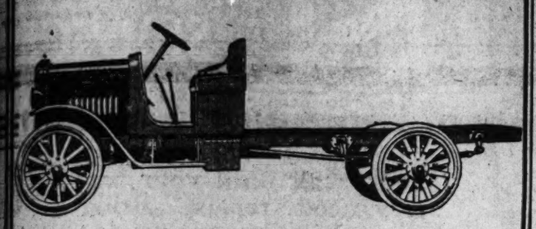

Quicker, Better Haulage at Much Lower Cost

This new Nash One-Ton Truck solves the problem of ligh: hauling. Sturdily built from finest truck materials, it gives long untroubled service with minimum cost of upkeep.

It is driven by the same four-cylinder motor that has proved so successful in Jeffery trucks of much greater haulage capacity.

The simplex governor prevents overspeeding—20 miles per hour is the maximum, uphill or down. The electric starting and lighting feature effects a real economy, for the driver soon learns to shut off the motor instead of letting it run idle.

This truck is designed to handle with greatest efficiency the one-ton load. It is more economical than a horse and wagon and has an infinitely wider delivery radius. The price is reasonable, chassis $1495.

ROTTERSMANN
Automobile and Truck Company
2650 LOCUST STREET,
St. Louis, Mo.
Dealers Wanted in Open Territory

NASH MOTORS
VALUE CARS AT VOLUME PRICES

REO 3/4-Ton Speed Wagon

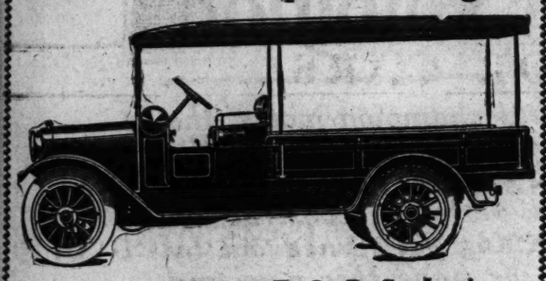

$1190 F. O. B. St. Louis

THIS IS THE IDEAL TIME to install the light, economical, reliable Reo speed wagon.

THE MOTOR TRUCK is here and every business man wants one, or as many as will supplant his obsolete equipment, do the work and do it better and then increase his business by widening his field of operations, broadening the territory over which he can deliver profitably.

THE ONLY QUESTION that remains to be settled is, which motor truck?

YOUR MONEY is worth one hundred per cent in buying a truck. Make sure you get the same percentage.

ASK ANY USER of the Reo and he will tell you of the low upkeep, which will surprise you.

THE NEW REO 1500 pound "Hurry Up" wagon is a Reo, from radiator cap to tail light. The mere name, REO, should indicate that to you. The "REO" is famous for its low upkeep, ruggedness and reliability.

THEY HAVE BEEN CORRECTLY JUDGED, *The Gold Standards of Value.*

Phone us or drop us a card and our representative will call and tell you more about this wonderful Reo Speed-Wagon.

KARDELL MOTOR CAR CO.
Distributors
Phones Bomont 2800 / Central 2886
3145 Locust St.

THE CONVERTIBLE CAR HELD THEIR INTEREST

That the convertible car holds the stage during the fall buying season was evidenced by the throng of visitors who attended the opening of the second annual All-Year Car Show Week, at the salesrooms of Harry Newman, Inc., St. Louis Kisselkar distributer. The unusual display of the different All-Year models was so arranged that visitors could readily grasp the many new features as well as quickly understand how Kissel has maintained his leadership in the All-Year idea.

The accuracy with which the All-Year top is built in to the lower body with elimination of all fastenings, seemed to impress the visitors the most. The new four-passenger Sedanlet, which made its first appearance, is still a further advance in the development of the detachable top idea. This top is not only entirely removable, but through its exclusive construction, side windows may be lowered or raised, thus enabling owners to have a car of a semi-convertible type, if they do not want to remove the top.

The Kissel has made the most of the limited space in cars of this type, was evidenced by the unusual roomy tonneau which permits adults moving about or sitting down without having to cramp their arms or legs. The aisle between the front seats is unusually wide, as are also the doors—which measure 24 inches wide.

CHAMPION NON-STOP CAR MAKES RECORD

The famous Maxwell Non-Stop Champion of the World has set another record. Its latest record is in gasoline economy. Thirty-one and one-tenth miles on a gallon of gasoline is the record made by the veteran, which has traveled more than 138,827 miles. Peoria, Ill., was the scene of the Champion's last glorious record accomplishment.

The Champion Non-Stop car made 22,022.3 miles in Los Angeles in the fall of 1916. Since then it has been wandering about the world visiting Maxwell dealers. The faithful old car is battered and worn, but is able to travel as well as any automobile.

Accompanied by an official observer, Thomas J. Gorgan of Peoria, the Champion started at 10 o'clock on Sept. 30. There was but one gallon of gasoline in the red tank attached to the car.

The car looped a circuit for one hour and a half. When the last drop of gasoline burned the speedometer registered 31.1 miles.

It was a remarkable record and beat the mark made by the same car in Springfield the previous week by nearly three miles.

The mileage on a gallon of gasoline obtained with the Champion is all the more wonderful because it was made with a car which has had such a strenuous life. The car has never been touched by a mechanic. During the Peoria run the engine purred like a new machine.

SHOW ROOM MADE INTO PERFECT RURAL SCENE

A rural scene calculated to inspire powerful longing in the hearts of beholders for a leisurely and extensive auto tour filled the entire broad front of the salesroom of the King Motors Corporation, at Locust and Twenty-eighth streets during open week with the auto dealers of St. Louis. Three corners of the scene were occupied by corn shocks, flanked by small shrubbery, while in the fourth was a lifelike tourists' camp, with tent and all the essentials of an outfit save the tourists themselves, yet so naturally displayed that one could easily imagine they were at least within call. Small oak saplings dotted the space, and upon all the specimens of vegetation there were distinct traces of frost effects, thus bringing the spectacle into splendid harmony with the season.

Through the scene there was constructed a broad sandy roadway, with a typical old-time rail fence skirting it on one side and adding forcefully to the realism. A King closed car and a coupe model were represented as traveling in opposite directions, the latter being sidetracked, while its owner went into camp.

The scene was designed and constructed under the supervision of J. D. Porter,, general manager of the St. Louis agency of the King Motor Corporation, and also of the agencies at Kansas City and Wichita, Kan. That it was a fetching idea was shown by the crowds which filled the salesroom, especially in the evenings, and it naturally was productive of immediate business as well as creative of cheerful prospects.

FARMERS' MONEY GOES INTO GOOD MOTOR CARS

To retail motor cars in September at the rate of 30,000 a year is something new in the annals of automobile selling. Yet this is the record that Saxon established in September when 2400 orders for Saxon motor cars were received at the factory, according to advices to the Frye Motor Car Co., St. Louis distributor.

This year, however, has been one of surprises in the automobile industry and the tremendous business of the first fall month is just one of them. Furthermore the first days of October have seen no decrease in the sales throughout the country and dealers everywhere have about concluded that the selling season will stay at its full height until snow puts a damper on motoring generally.

In explanation of why the late summer and early fall months have been boom selling months instead of only mediocre time, it is pointed out that this year as never before, foodstuffs have commanded high prices at the harvest season. Instead of the abundant supply of food that is always on hand at the close of the harvest, making food prices lower, this year has seen them as high, if not higher, than they have been in the early spring of other years. Consequently the farmers have been selling this fall instead of holding their crops for the rising market and the result has been that they have had plenty of money to buy motor cars and have been buying them.

GIVE BEARING SERVICE.

"Service" has come to be a word of such general application that it is often a difficult matter to determine its significance in connection with the various industries to which it is applied.

An interesting use to which this word has been put is in the name of the Bearings Service Co., an organization formed during the past year for the purpose of extending to the automobile dealer and motorist, a specialized service for bearings with a branch at 3300 Locust street, St. Louis. According to A. K. Hebner, general manager, the numerous inquiries received concerning the name of this company indicate that it is not exactly clear in the mind of the public just what the nature of the service is that the company renders.

"Some people have the idea that we operate a garage and do repair work on bearings," says Mr. Hebner. "The function of our service, however, is quite different. We do no work on cars whatever, nor do we renew or regrind bearings. We act as a siurce of supply where garagemen, automobile dealers and motorists may secure any type or size of bearing which they need in making bearing replacements in motor cars, motor trucks or other motor vehicles. The bearings we sell are a strictly new product, shipped to us direct from the factories where they are made and we sell them under a factory guarantee."

Harry Newman Announces an Exclusive

ALL-YEAR Car Show Week

October 13th to 20th

Kissel's Original Idea That Changed the Motoring Habits of a Nation

KISSELKAR

First showing of the new 4 Passenger *Sedanlet.* Made famous over night.

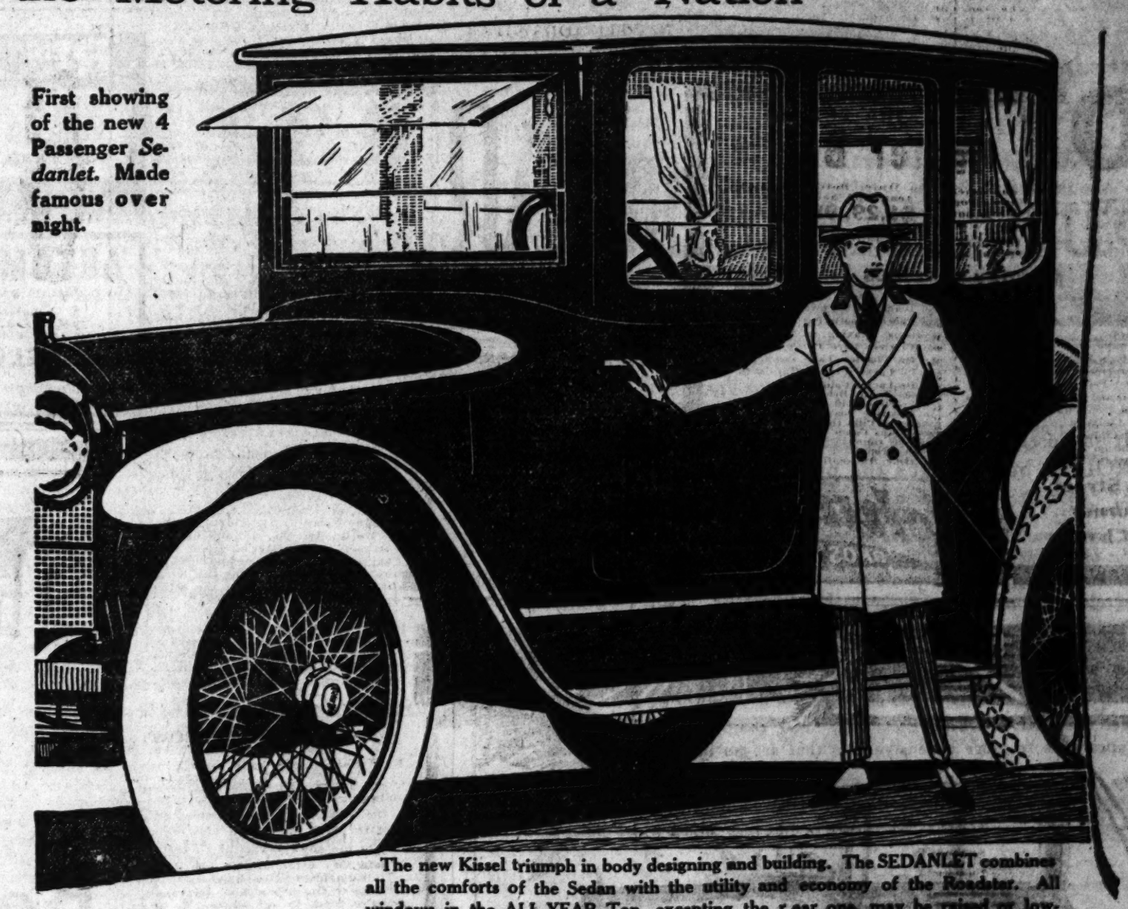

The new Kissel triumph in body designing and building. The SEDANLET combines all the comforts of the Sedan with the utility and economy of the Roadster. All windows in the ALL-YEAR Top, excepting the rear one, may be raised or lowered. The new Semi-Victoria Style Summer Top is standard equipment.

They Compared, Checked-Up, Judged and Decided It "The Ultimate in Motor Car Utility, Economy and Completeness"

OUR contention that the Kissel ALL-YEAR Car reaches the very topmost point in the development of the two-cars-in-one idea was unanimously endorsed by the hundreds of show visitors who attended.

Never before has there been such an enthusiastic gathering of local car buyers and owners as at our opening display. They saw how, through the exclusive Kissel construction, the ALL-YEAR Top is *built-in,* not on, with no visible fastenings or attachments. They now know how all draughts, leaks, rattles and squeaks are eliminated.

They inspected the Hundred Quality Features of the famous *Hundred Point Six,* including the new Kissel-built power plant, and found the reasons for the remarkable performance of this car---its perfect construction, its quiet, easy-running motor, the low up-keep cost and slow depreciation.

The New Kissel Four-Passenger *Sedanlet,* a Constant Source of Admiration

THIS latest Kissel triumph in body design and construction with the ALL-YEAR Top that is not only *entirely removable,* but in which *all windows may be raised or lowered,* proved one of the big surprises of the opening day. Its roomy tonneau, wide aisles and doors, its three-cars-in-one convertible features---created a new standard in this style of automobile. The new Semi-Victoria Summer Top was voted the most original and unique top ever shown.

Be Sure to Attend the ALL-YEAR Show This Week!

THIS special ALL-YEAR Car Display will be on exhibition every day this week. You are cordially invited. Stunning effects will be shown in body color, upholstery and interior refinements. We want you to be sure and see them. Never before have we had the privilege of standing sponsor for such an attractive group of cars. Doors open daily from 8 A. M. to 10 P. M.

Harry Newman Inc.

3337-3339 Lindell Plaza, at Channing and Olive. *Dealers Especially Invited to Attend*

Kissel Trucks Also on Display

BEGAN ON CHASSIS FOR THE BODY LINES

"The graceful lines of the Marmon 34 closed cars has been the subject of much favorable commendation everywhere, and it has been often asked how coach builders have produced in Marmon closed car bodies such excellent examples of coach builders' art,' said J. T. Sallsbury of the More Automobile Co.

"It can be explained by the fact that a closed car is no more than the chassis upon which it is built. Comfort and style count for nothing without master workmanship in the engine itself. It was the scientific design of the chassis that permitted the closed car bodies of the Marmon 34 to be only six feet, seven and one-half inches in height overall, thereby permitting them to possess actual dimensions that coach builders long have sought to express by design.

"Quality cars in every sense of the word, the Marmon 34 closed cars also embody such refinement in detail that they meet all the demands made of a mere luxury car. Present indications point to a demand for these high-class closed cars that will no doubt exceed the supply."

S. P. nowles, 520 North Fourteenth street, East St. Louis, has taken the agency for the city for the Empire car under the Knight Motor Co., of St. Louis, which is the distributor.

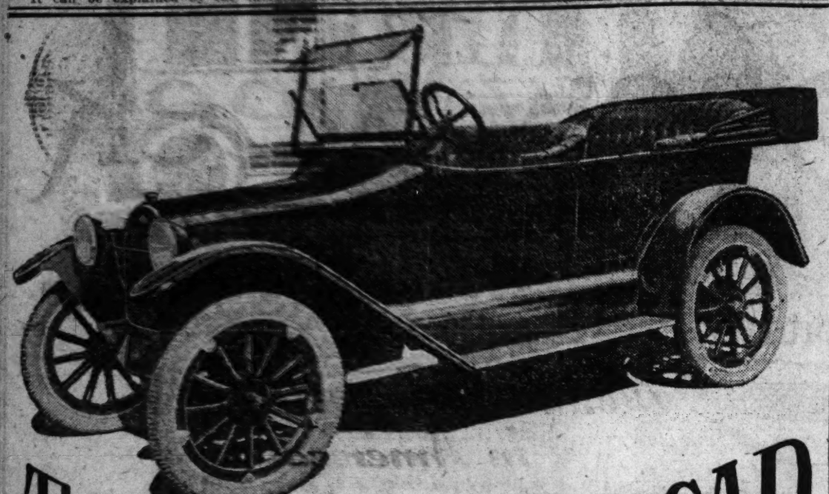

The SUPREME MOTOR CAR VALUE

It is possible to make a better car than the CHEVROLET, but—What's the price of that car?

The CHEVROLET gives you everything you can ask in a Motor Car. It gives you the famous Valve-in-head Motor, which gets more power out of the fuel used. It gives you Auto-Light Starting System and Willard Storage Batteries. It gives you Remy Ignition, Zenith Carburetor, One-man Top, Demountable Rims and 30 x 3½ Tires all around with extra Rim and Tire Carrier in the rear. It gives you Robe Rail, Foot Rail, Kick Pad, Speedometer, Oil Gauge, Ammeter and every other convenience you can buy with any other car, regardless of price.

Yet the CHEVROLET costs only $660, complete; and is equal in appearance to more expensive cars that are no better.

By the way, have you seen the CHEVROLET Coupe and Sedan? They are the center of attraction at the Fall Exhibit. Come in and let us show you these cars. Salesrooms open every night and Sundays.

Bomont 95 — Brandle MOTORS CO — Central 301

Lindell-Locust Cut-off and Olive

(SUB-DEALERS) BROADWAY MOTOR CO., Broadway and Cass. — JAMES H. BROWN, Redlight, Baden Station, Mo. — (SUB-DEALERS) KRITE-GATES MOTOR CO., Florissant and Warne.

SPECIAL!

New Victor Band Records of Popular Patriotic Pieces

"Over There" by George M. Cohan and "Where Do We Go From Here"

If there is anybody who can put the American flavor into popular patriotic music, George M. Cohan can—and "Over There" shows Cohan at his best. With bugles, drums and piccolo passages this record fills the corpuscles of your patriotism with a "vim, vigor, victory" feeling!

"Where Do We Go From Here" is a now famous air with an infectious swing that inspires a glow of pleasant, patriotic pugnacity. Both these numbers are on one double-faced record by the Victor Military Band.

Victor Double-faced Record 18370. Ten-inch, 75c

"A Hot Time in the Old Town" and "The Girl I Left Behind Me"

Two famous war tunes which seem to have a perennial hold on the affections of American and English soldiers. "A Hot Time" saw valiant service in the Spanish-American war, while the British Tommy always marches or sails out of England to the tune of "The Girl I Left Behind Me." The Victor Military Band has made a masterly record of these two gems. Stop in and have us play them—or any other music you wish to hear.

Victor double-faced Record 18371. Ten-inch, 75c

The One Place Where You Will Find the Record You Want—Always.

FIELD-LIPPMAN PIANO STORES

1120-22 Olive Street

AUTO NOTES and GOSSIP.

AUTO NOTES.

A. W. Farrell, who for a long time has been selling the Studebaker car in St. Louis has connected himself with the Wilson Motor Car Co., Haynes distributer, and in addition to selling the Haynes car will be manager of the used car department.

E. G. Tighe, salesman for the Republic Motror Truck Co., for two years, has resigned and gone into the national army.

Harry G. Menne has been added to the sales force of the Walsh Motor Car Co., authorized Ford agent.

E. R. Shade, who for three years was superintendent of the repair department at the Apperson factory, now heads the service department of the J. W. Leigh Motors Co., distributers for the Apperson line and the Ranier.

The Oldsmobile Pacemaker, a little magazine, devoted to the interest of Oldsmobile owners, made its appearance last week at the office of the De Luxe Automobile Co. It is produced by the Olds factory.

C. A. Maxwell and A. P. Maxwell of Maxwell Brothers' Auto Co., with several others, left Thursday in their big gasoline launch, the Marie R., for a three weeks' hunting trip down the river.

Charles E. Giltner, salesmanguger of the Kissel Motor Car Co., has spent Saturday with Harry Newman, Inc., the St. Louis Kissel Kar distributer.

Henry Krohn, salesmanager of the Paige-Detroit Motor Car Co., spent Thursday with the local Paige distributer, the Newell Motor Car Co.

C. B. Wiggins, Cadillac and Buick dealer at Champagne, Ill., was a visitor on St. Louis automobile row Saturday, to see the wind-up of the closed car week.

Because of the similarity of titles with another company, the name of the General Motor Sales Co. has been changed to the American Motor Sales Co., which company handles used cars.

The Highway All Rubber Co., manufacturers of the Highway All-Rubber patch is located at 3326 Olive street.

Artemus Ward Jr., president of the King Motor Car Co., announces the appointment of Wallace C. Hood, one of the veterans of the automible industry as salesmanager for the King Eight. Mr. Hood took over the reins of the sales equipment on Oct. 1.

Harry Van Cleave, who has been widely known in local automobile circles for a number of years, has connected himself with the Cole St. Louis Motor Co., as its salesmanager.

OAKLAND SENSIBLE SIX MAKES ITS BOW

New lines, more body room, increased power and greater ease in handling are the outstanding features of the new Oakland Sensible Six model for 1918, placed on view this week in the show rooms of Sperreng Oakland Co., local dealers for Oakland automobiles.

"While refinements and improvements extend to all parts, it remains in every sense an Oakland Sensible Six," said Mr. Sperreng, discussing the new models. "The several improvements merely strengthen the right to the term 'Sensible Six.' The fundamentals of previous models are strictly adhered to, but the body has more room, the new pleated upholstery adds to comfort and appearance of luxury and the new lines give even a more dashing appearance.

"One of the biggest single achievements comes in the power plant. Naturally, after Oakland's successful experience with the valve-in-head design, the engine is of that type. The use of new aluminum alloy pistons and the lightening of recoprocal parts adds snap and pulling power. It is so simple that we believe it to be the easiest engine in the world for the motorist to take care of. It now develops 44 horsepower at 2600 revolutions, making car weight 48 pounds per horsepower—a truly remarkable achievement.

"The problem arising from the use of the grades of gasoline now on the market have been met by improvements in carburetion through the improved intake and exhaust systems. Vaporization is secured in three stages of heat from the exhaust in a way that overcomes low-grade gasoline.

"The new model comes in five body styles—a five-passenger touring car, three-passenger roadster, four-passenger coupe, five-passenger sedan and a two-passenger roadster-coupe."

TEST ARMY KITCHEN.

A most unusual caravan started trekking its way from Toledo to Washington, D. C., last month. It consisted of an army kitchen, piloted by Capt. F. H. Buzzacott of Chicago, which was mounted on an Overland commercial chassis, two 1200-pound Overland delivery wagons, with special army bodies of the prairie schooner type, and one Overland 85-4 five passenger touring car.

Capt. Buzzacott has been in the closest possible touch with field cooking methods in the United States for 25 years and he has devised this new field kitchen as an improvement over anything which has been in existance in the past. The object of the caravan was to submit the unique arrangement for inspection by the Federal authorities in Washington.

Among the many new features of the motor kitchen are the following: Two 20-gallon soup and coffee boilers; four 10-gallon reserve hot food retainer vessels; two large ovens for roasting and baking purposes; pans for frying, and a complete set of cook's tools essential for work in the field.

In addition to the above, space is provided for extra fuel and rations, sufficient for one complete food renewal. The cooking capacity of the motor kitchen is 250 meals at one time and it can be operated equally well on the march, when traveling 10 to 20 miles an hour, as when it is at a standstill.

DUAL POWER APPEALS TO GAS CAR DRIVER

A few of the recent deliveries of Wood Dual Power cars made by the Woods Electric Vehicle Co., were to J. H. Vette, 2120 Hawthorne boulevard; P. A. Leland, 10 Windemere place; W. W. LaBaume, Newstead and Lindell boulevard; Robert Holmes, 46 Portland place, and G. J. Wanstrath, 4270 Athlone street.

Speaking of the Dual Power, Harold MacCarthy, local Woods manager, said:

"Dual Power appeals to the gas car owner because it has the speed and mileage of the gas car and yet retains the simplicity of the electric, there being no clutch pedal, and no shofting of gears. The entire operation of the car is controlled by two small finger levers on the steering wheel or by a single foot brake pedal.

"For the reason that it is never necessary to resort to a foreign charging plant, the cost of current is eliminated. The consumption of gasoline and oil is greatly reduced as compared with a gas car because of the supplementary electric power, the self-generative, thus touching the very bottom of power economy."

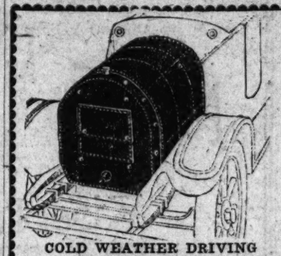

COLD WEATHER DRIVING TROUBLES OVERCOME

Your automobile won't start when the engine is cold, will it? Then why let your engine get cold? Get a SICKLES' HOOD AND RADIATOR COVER, made of water-proof rubber duck that defies the cold, snow and rain, and lined with thick, warm felt, and your troubles are over.

We make them for all makes and models of cars.

SICKLES' TRIMMING SHOP

2100-2-4-6-8 Washington Av.

J. B. Sickles Saddlery Co.

REMY - Ignition HOUK - Wire Wheels STROMBERG - Carburetors

Official Service Stations—Trained Mechanics—Extra Parts, Etc.

Vehicle Top & Supply Co., 3414 Lindell Av.

Automobile Tops, Bodies, Painting and Supplies.

GOODYEAR RIMS AND TIRES

AUTOMOBILE Repairing, Painting, Body Building and Upholstering

GET PRICES ON LIMOUSINE OR SEDAN TOPS FOR THE WINTER

A completely equipped shop for every department of body and top work. Our painting has given us a reputation for high-class work at prices that are right.

DONNELLY AUTOMOBILE COMPANY

2201-3-5 PINE STREET

JOS. T. HELLON, Manager — Bomont 804, Central 6411

SELLING GARY TRUCK.

The Gary Motor Truck Sales Co. of which L. M. Dunn is manager, is handling the Gary motor truck at 4150-56 Olive street. The Gary is in ¾, 1 1½, 2 and 3½ ton sizes.

The Post-Dispatch is the only evening newspaper in St. Louis that receives or publishes news gathered by the Associated Press.

WHEN YOUR SPRINGS NEED ATTENTION PUT THEM HERE IN STOCK FOR YOUR CAR

JENKINS VULCAN SPRING CO.

1402 Chestnut St.

USL BATTERY SERVICE STATION

U S Light & Heat Corporation

Don't wait until your battery needs repairs. Bring your battery to us for monthly inspection.

The service costs you nothing but time and saves you dollars.

We test your battery and add distilled water free of charge.

Our repair and recharging prices are moderate and we deliver batteries the day they are promised.

MOERSCHELL

2944 LOCUST ST., ST. LOUIS, MO.

Telephones—Bomont, 3276—Central, 2460

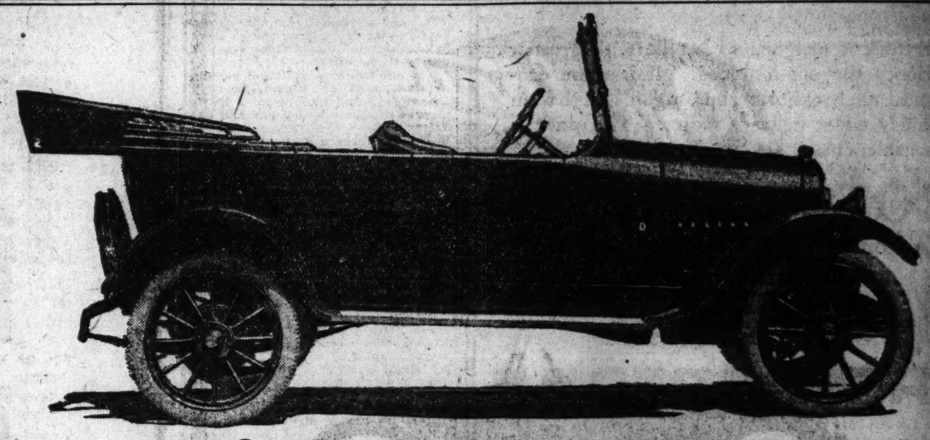

Beautiful 1918 Maxwell Now On Exhibition

Without altering the world champion motor, the famous perfected clutch and transmission or the mighty axles, the Maxwell builders have produced a new wonder car, far superior in construction and in appearance to anything yet turned out by the Maxwell factories—we have this new and beautiful car—come and see it.

The car is larger and roomier, for one thing—the wheelbase has been increased six inches.

It is also a stronger and more rigid machine for the road.

The frame is now six inches instead of three inches deep.

And the body rests directly on this powerful frame instead of on brackets extending from the sides, as in the past.

Do you know what that means?

It means this: The firmness with which the wheels grip the road and the steadiness of the car at high speed give you a sense of security such as you have been able to enjoy before only in cars shackled with a battery of shock absorbers.

This New Car is 50 Pounds Lighter

There's a marvel of engineering for you, friends!

The car is made bigger and stronger—and yet actually lighter.

This means greater ease and comfort on the road.

More than that—it means greater economy.

And the Maxwell before was the most economical 5-passenger car in the world.

Compensating underslung rear springs—the last word in spring suspension—mark this wonderful Maxwell of 1918.

They mean greater comfort—greater economy, by lessening wear and tear on the car.

Maxwell Now Has the Style of the Costliest Cars

The new Maxwell is a car of great beauty.

It has a sloped windshield and rakish lines never before produced in any car costing less than $1200.

Its good looks now equal its proved mechanical efficiency.

The new upholstery is richer and gives a new comfort.

Inside and out the new 1918 Maxwell is a perfected car.

We're proud to sell it.

You'll be proud to own one.

Touring Car $745; Roadster $745; Coupe $1095; Berline $1095; Sedan $1095

All prices f. o. b. Detroit

WEBER IMPLEMENT & AUTOMOBILE CO.

1900 Locust Street — St. Louis, Mo.

Special Dealer: Barry Auto Co., 5841 Delmar Av.

ONLY TIRES IN GERMANY ARE ON KAISER'S CAR

The only automobile in Germany running on pneumatic tires is Kaiser Wilhelm's. Even the Crown Prince is denied this luxury. Along with Hindenburg, Ludendorff, Von Tirpitz and the other diadems in the German crown, the Crown Prince rides along to the front on tires filled with rags, compressed cork and sand.

These observations form but a small part of the anthology of facts gathered by Victor Van der Linde, special technical representative of the B. F. Goodrich Rubber Co. of Akron, who has just returned from Europe after a study of tire conditions abroad.

In some European countries tires are not to be had at all, except at a fabulous price and only after a dozen or two high government officials have signed on the witness stand for weeks, literally speaking; gasoline is worth more than champagne and is obtainable only with government consent, and nine-tenths of the automobiles are not running.

"German scientists have tried to improvise for the scarcity of rubber by compounding what they call synthetic rubber," said Mr. Van der Linde, "but in this they have been unsuccessful. There is not an ounce of made rubber in it at all and therefore it is devoid of fiber. Then again it has cost about fifteen times more a pound than the vegetable rubber.

"The situation of both Germany and Austria, as concerns tires, is truly deplorable. Countries bounding the Central Empires, with the exception of those that are at war with them are in just as bad plight.

"Really the only car running with inner tubes in Germany today is that of the Kaiser. Most casings are stuffed with compressed champagne corks, paper, rags and sausages made of ground cork.

"Some have even been filled with sand and dirt. This only refers to those cars that have ragged casings left. Most automobiles have ground away their shoes and move about on rims bound with rope. I was fortunate to find a taxicab in Berlin—a taxicab is rare there now—and experienced the sensation of riding in a machine having nothing but rope bound wheels. It was just like riding on a wagon. Every time the car struck a cavity in the road, you were jolted clear through.

IMPROVE WINTER DRIVING

Cadillac engineers have provided more than a usual number of ways to increases engine efficiency in cold weather. Having in mind that an increasing proportion of motor cars are used the year round, they have overcome by simple and sensible means, most of the cold weather detriments.

To promote easy starting of a cold motor, they have devised an enriching device for the gas mixture passing through the carburetor. This is operated by a small lever located on the steering column. The intake manifold has a hot water jacket of unusual length, insuring proper vaporization of the fuel immediately after starting.

The temperature of the water is thus quickly raised because of the thermostatic controls which the Cadillac incorporates in the water circulation line. In starting, with the water in the engine and radiator cold, the thermostat valves are closed, and the supply from the radiator is cut off. The amount of water around the intake manifold and the cylinders being relatively very small, it is quickly brought to proper temperature. As it warms, the heat causes the thermostat valves to open gradually, permitting circulation of the water from the radiator. Thus there is no danger of overheating.

A condensing device, which is covered by Cadillac patents, renders it possible to use the inexpensive alcohol solution as a non-freezing cooling medium.

TRUCK A HUSKY PULLER.

When a one-ton truck will move a weight of nearly 10 tons up a 45 per cent curving hill and then over three miles of dirt road it may be said to have performed a task to which the owner was not fairly entitled and which would justify its maker in expanding the selling claims for it. That is what is reported by a Buffalo owner to have been done by a one-ton truck put out by the Globe Motor Truck Co. of East St. Louis. The outlay for repairs on the machine for a period of more than one year aggregated only $289, of which $156 was for tires, due, as stated in the report, to a "shameful overloading" of the truck.

ARE "FOURSEASON CARS"

According to H. F. Fabrenkrog of the Kordell Motor Car Co., local Dort distributors, the Dort Motor Car Co. is out with a new and very appropriate name to distinguish its closed models from others. The Seden and Sedanet are called "Fourseason Cars," an appropriate designation in view of the widely increasing use of these types in summer, as well as in the cold and inclement months.

Dort dwells upon the following effective points in arguing the utility of "Fourseason Cars:" Touring comfort in autumn; warmth in winter town use; immunity from rain and chills in spring; protecton from heat and dust in summer.

COLE WINS SPEED EVENT.

A stock Cole Eight touring car, with H. P. Federspiel, Cole Eight distributor at Salt Lake City, at the wheel, won the Utah State championship 50-mile race in that city last week and at the same time established an unusual record for performance. In competition with the Cole Eight, were several specially built racing cars.

The Cole Eight finished six laps ahead of the second car and 17 laps ahead of the third car. During the while contest, Federspiel's car consumed but one pint of oil, one quart of water and less than four gallons of gasoline.

CONTEST MADE SALES OVER $3,000,000 WEEKLY

During the 10 weeks of the John N. Willys Sales Congress contest, which closed Aug. 22, there were 47,212 Willys-Knight and Overland cars sold at a retail value of $39,237,250, according to the final checking up of the contest figures. The amazing totals are said to not only mark a record for Willys-Overland but also a record for the medium and high priced car industry.

For 10 solid weeks Willys Overland products went into the hands of consumers at an average of more than 4721 cars each week with approximately $3,923,725, the proceeds derived from their sale, pouring into the factory. On the basis of six working days a week, the daily retail sales average was in the neighborhood of 783 cars sold every day at a retail value of $652,954.

EASILY HANDLED CARS.

The popular motor car of today must be built with due consideration for the woman driver, for the time when the builders of high-powered automobiles had to cater only to men is no longer here.

No woman cares to spoil her clothes changing a tire in the old fashion, nor does she care to pump up a tire after it has been put on the car. This, combined with the fact that not all women are able to take along a man to do the rough work, makes it necessary for the manufacturer to see to it that there is the smallest possible number of such tasks.

"This fact has been recognized by the factory that builds the National car, and while this is one of the speediest and highest powered cars, it is at the same time one of the easiest to drive," says George Weber of the Weber Implement & Auto Co., national distributors.

"This is seen in the strict attention to detail of design, in which the woman is always considered. If a woman owner had occasion to pump up the tires, she does not have to run on the flat until she reaches the nearest garage at the risk of ruined tires. Without stopping the engine she attaches the hose of the convenient tire pump to the tires, and the engine does the rest. No dirt, no trouble; just a stop for a couple of minutes and the tires are in shape for a continued run."

WANTED

To Get in Touch With a Live Man Who Desires an Opportunity to Get Into a Live Business Here in St. Louis The Opportunity

Within the next ten days the District Sales Manager of The International Rubber Company will arrive here for the purpose of selecting a man or firm in the city to act as their dealer representative in the sale and distribution of Gates Half-Sole Tires.

This appointment has an earning value of from $300.00 to $1000.00 per month. Only men who are energetic, wide-awake business-getters with experience in handling men as well as in selling will be considered.

You Should Act Promptly

This is a real business opportunity if you are the right man. The District Sales Manager, who will be here within the next ten days, will have full authority to make the appointment of the man who is to secure the sales rights in this territory.

If you feel that you can qualify for this territory, and are prepared to handle it either independently or in conjunction with your present business, a private interview will be arranged for by the Company's representative just as soon as he arrives. Just drop a line addressed to Mr. J. H. WEINER, District Sales Manager, care Jefferson Hotel, St. Louis, giving your address or phone number. All interviews will be handled confidentially.

Dealers wanted also in Moberly, Columbia, St. Charles, Springfield, Joplin, Webb City, Carthage, Hannibal.

The International Rubber Co.

New York Chicago Denver San Francisco

Main Offices and Factory, Denver, Colo.

The Most Beautiful Car in America

Frankly aiming for the highest expression of beauty, luxury and comfort, the Paige has surpassed all its previous efforts in its new line of enclosed cars.

All the various models are worthy of your closest study, but special attention should be given the Sedan—universally recognized as the type of car that offers the most complete and luxurious daily service.

Remarkable for its unique beauty and superb appointment the Paige Sedan will surely captivate you.

It is the utility car *par excellence*—a rare combination of artistic designing and masterly engineering.

The Sedan "Six-55" 7-passenger, $2850

Essex "Six-55" 7-passenger $1775; Coupe "Six-55" 4-passenger $2850; Town Car "Six-55" 7-passenger $3230; Limousine "Six-55" 7-passenger $3230; Sedan "Six-39" 5-passenger $1925; Brooklands 4-passenger $1795; Linwood "Six-39" 5-passenger $1330; Glendale "Six-39" Chummy Roadster $1330; Dartmoor "Six-39" 2 or 3-passenger $1330; Prices f. o. b. Detroit

PAIGE-DETROIT MOTOR CAR COMPANY, DETROIT, MICH.

Newell Motor Car Company

Locust at Jefferson

Overland

Light Four

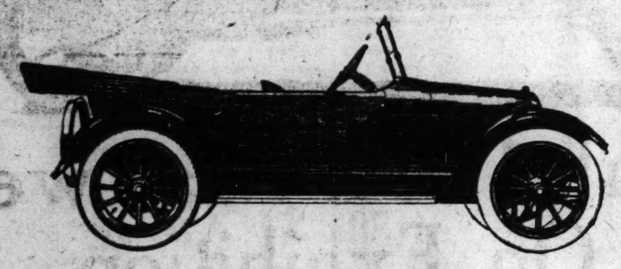

A Service Car

THE service it gives in return for a modest outlay commends the Overland Light Four to the veteran car owner.

Its ever-readiness, its fast get-away, its stamina for the long haul and sustained speed, would be remarkable in a much higher priced car.

It is big enough and comfortable enough for your longest drives.

106-inch wheelbase and cantilever springs take care of that.

But it is small enough to be handled with less effort than any other car that will serve you so well and in such comfort.

$770

Price f. o. b. Toledo
Subject to Change Without Notice

Overland Light Four

Motor—32 h. p. at 2000 r. p. m.
Wheelbase—106 inches
Rear Springs—Cantilever
Tires—31 x 4 inches
Starting-Lighting—Auto-Lite
Fuel Feed—Vacuum System

A new price advance will be effective November 1st without further notice.

OVERLAND AUTOMOBILE CO.,

Distributors

Both Phones 23d and Locust Streets

Convenient Payments, if Desired.

The Most Economical Car GRANT SIX $875

f. o. b. Cleveland

YOU could not pick a more opportune time to buy your Grant Six than right now, at the present price. Every day brings added evidence that cars will be scarcer and higher priced before long. It is probable that the needs of the Government will greatly reduce the amount of material obtainable by motor car manufacturers and therefore the number of cars to be had, and that the railroads will be able to transport very few cars even if they are made.

In buying your **Grant Six** now you are not depriving the Government of material that it needs and you are making sure of a car for yourself.

Notwithstanding the fact that the **Grant Six** is the lowest priced six in the country, it contains more high-grade features of construction and equipment than any other car under $1100.

You get an overhead valve engine which develops 35 h. p. at 2400 R. P. M., a full floating rear axle, real cantilever rear springs, equalized brakes, demountable bulb headlights, demountable rims, vacuum gasoline feed, highest grade upholstery, fine finish, splendid electrical equipment.

No other popular priced car follows so closely the standards of equipment and construction of higher priced cars.

Grant Six economy means 20 miles to a gallon of gasoline, and 900 miles to a gallon of oil.

We believe that you get more for your money in the **Grant Six** than you can get in any other car made.

But we repeat—if you want to make sure of a Grant Six you'd better buy it now.

Wanted 4 Dealers To sell the Grant in St. Louis—it will put money in your pocket.

ST. LOUIS GRANT MOTOR CO.

1950 Olive Street, St. Louis, Mo.

GRANT MOTOR CAR CORPORATION, CLEVELAND

"PRISMOLITE COMPLETELY SATISFIES MOTORISTS AND ALL GLARE LAWS"

Better Put Them in Your Lamps Today

Prismolite Lenses are recommended by thousands of satisfied users.

They give a different light—no glare—but light used right.

The liking for the Prismolite Light grows upon them by their use.

They satisfy all the laws of all the states. They'll satisfy you, too.

They give you a lighted road 500 feet ahead. They light the turns, they light the side of the road. You turn in their light.

Best of all, they're beautiful, they're stylish. They add distinction and beauty to your car both day and night. And wherever introduced, they quickly dominate on the high-class cars.

For Safety First, replace your glaring lenses with Prismolite. Avoid arrest and fine.

There's a size for your headlights. They can be placed there in a moment's time.

The leading dealers everywhere sell Prismolite. Your dealer has them or can get them. There is only one Prismolite. It has the clear glass bull's-eye just below the center. Ask your dealer for Prismolite.

ASK YOUR DEALER FOR

Prismolite

The Perfected Lens

Geller-Ward-Hassner Hardware Co.

ST. LOUIS, MO.

Dealers: If you are not handling Prismolite Lenses, write for proposition, price and discounts.

The Law-Abiding Lens

KEEPS KIDNEYS ACTIVE WITH A GLASS OF SALTS

Must flush your Kidneys occasionally if you eat meat regularly.

Noted authority tells what causes Backache and Bladder weakness.

No man or woman who eats meat regularly can make a mistake by flushing the kidneys occasionally, says a well-known authority. Meat forms uric acid which clogs the kidney pores so they sluggishly filter or strain only part of the waste and poisons from the blood, then you get sick. Nearly all rheumatism, headaches, liver trouble, nervousness, constipation, dizziness, sleeplessness, bladder disorders come from sluggish kidneys.

The moment you feel a dull ache in the kidneys or your back hurts get about four ounces of Jad Salts from any reliable pharmacy and take a tablespoonful in a glass of water before breakfast for a few days and your kidneys will then act fine. This famous salts is made from the acid of grapes and lemon juice, combined with lithia, and has been used for generations to flush clogged kidneys and stimulate them to activity, also to neutralize the acids so it no longer causes irritation, thus ending bladder disorders.

Jad Salts is inexpensive and cannot injure; makes a delightful effervescent lithia-water drink which all regular meat eaters should take now and then to keep the kidneys clean and the blood pure, thereby avoiding serious kidney complications.—ADV.

HOGAN, BEFORE HIS INJURY, HAD CRIMINAL RECORD

Physician Attributed Paroled Burglar's Delinquency to Wound Received in Fight.

James Hogan, the burglar paroled by Gov. Gardner after his brother, Representative Edward J. Hogan Jr., changed his vote on the soft drinks bill, began his criminal career before he received the injuries in a gang fight, to which Dr. William A. Dillon attributed his delinquency in recommending the parole. This is shown by the St. Louis police records.

These records were at the disposal of Gov. Gardner, who paroled Hogan before he was sent to the penitentiary under a two-year sentence for robbing the residence of Samuel W. Rawson, 2215 Alice avenue, and Circuit Attorney McDaniel, who recommended the parole.

The gang fight which, according to Dr. Dillon, resulted in Hogan being afflicted with phrenasthenia, was on Aug. 28, 1915. More than a year before that, on July 4, 1914, Hogan was arrested on a grave charge charge and was convicted and sent to the Industrial School for an indefinite term as a juvenile delinquent.

Hogan at that time was a member of a gang which gave the police trouble. One of his asosciates was arrested afterward for stealing a $20 cake from a caterer's wagon at Eighteenth street and Washington avenue.

When Hogan was arrested on July 4, 1914, he said he was 16 years old. When he was arrested June 19, 1916, he said he was 19.

SHE WAS FAT—LOST 47 LBS.

Mrs. Charnay's Happy Reduction of Burdensome, Unsightly Overstoutness.
Tells the Simple, Wholesome Secret to Readers of This Newspaper Who Wish to Become Slender.

Now that so many Missouri women are desirous of reducing their figures to comely size, thereby also improving health and looking younger, all will be interested in knowing how it may be done pleasurably, without any discomfort.

Mrs. Alexander Charnay was formerly Ruth Marks, a beautiful young woman of the brunette type, and who often had been sought as a model by artists and society costumiers.

Some years ago her friends noticed that she was gradually developing a double chin and that in other respects she showed a somewhat uncomely plumpness. Obesity—or overstoutness—mars beauty and weakens personality. Being disturbed at these evidences of incipient obesity, the young woman began taking strenuous walks and otherwise exercising vehemently each day and to follow a self-starvation routine—a foolish thing to do as it causes needless fatigue with discomfort and induces wrinkles.

Mrs. Charnay, before reduction.

Strenuous Exercise No Benefit.

After weeks of these severe measures, without losing weight, although she did lose her cheerfulness, Mrs. Charnay began other methods, trying almost everything she saw or heard of from floor rolling to horseback riding. She took pills, salts and other purgatives, thyroid extracts, anti-fat lotions, and electric massage, all to no benefit. Indeed, she upset her stomach and became more miserable.

Gradually the fatness increased despite everything this woman could do. She had spells of depression and became almost discouraged, as so many overstout persons do, and after various desultory attempts, gave up for the time in despair.

The remarks of sympathizing friends are sometimes far from consoling. This was the case when they told Mrs. Charnay that she ought not to worry, since she couldn't help herself—and so on.

Here let the lady continue the narrative in her own words:

No Excuse for Being Fat.

"It was a good thing after all," said Mrs. Charnay, "when some friends at a plazza tea gathering were discussing the stoutness of three of us and they agreed by acclamation that there was no reason why any woman should give thought to the subject.

"That remark hit me hard. It pierced right through and irritated my mind. The very absurdity of it forced me to begin thinking.

"I am an ambitious woman. The idea of reconciling myself to an abnormal overstout condition for the rest of my life, was abhorrent to me. It wasn't in keeping with my principles of life."

"There being some ambition left within me, and knowing that there certainly have been many cases in which actresses, society beauties and others who, having become overstout, reduced their weight to a natural, well-proportioned figure quietly and with apparent ease, I determined to make inquiries through professional friends. Not being afraid of the truth, I frankly told them what I wanted and soon was on the right track. I didn't have to spend a cent for the prescription, it came to me free and I gladly reveal the secret to everyone.

Secret of Reducing Weight.

"Yes, I found the secret of becoming slender and I adopted it, reducing my weight 47 pounds in less than four months. Don't ask me to go into all the details of my search for the truth. Suffice to say, I positively found the secret—and it is so simple and comparatively inexpensive that it makes me happy to tell it.

"First of all, I weighed myself and the scale registered slightly under 177 pounds. This was as unsightly for me as would be 250 pounds to a taller woman, for I am petite in stature and looked as well as felt terribly fat. My abdomen measurement was 50 inches. I carried a burden of fat all over my body and not only did I possess a double chin, but there were bags of fat under my eyes and flabbiness over my neck and shoulders and under my arms. I looked much too old and discontented with life.

Lemon Juice and Vegetable Oil.

"My first rule was to boil some water and squeeze the juice of a half lemon into it, no sugar, sipping a cupful in the morning. Any fat person who cannot take lemon juice unsweetened, lemonade may take with hot water with a spoonful of ordinary granulated sugar and get good results.

"Then, at each mealtime and [illegible] a few drops of oil of korein. This is a pure synthetic vegetable oil for weight reduction. I understand this has a particular virtue in advancing the disintegration and elimination of the abnormal adipose matter so that the layers of fat imbedded under the skin are gradually decreased. This oil of korein you may now buy or order at almost any drug store and for convenience it is put up in small capsules. These are easily swallowed if taken with a sip of liquid. The effect is pleasant.

"Other simple things that I did were to have the obese parts of my body massaged by another or to do so myself, by vigorous rubbing whenever convenient, also to excite a perspiration in a cabinet or hot-water bath or by a brisk easy walk in plenty of clothing."

Ate Candy and Ice Cream.

"As for eating, I partook of as much food as I needed and did not omit potatoes, pudding, confectionery or ice cream when eaten slowly and to a reasonable extent according to the common-sense directions which were given me. The oil of korein and hot water drinks seemed to make it needless for me to eat as much as formerly and I felt remarkably better.

"For a few days I noticed no difference in my weight or measurements, but I began to feel livelier and more cheerful. I had determined to be persevering. A person who allows fat to accumulate and solidify itself upon the body like layers of gristle, for years, and who then expects some magic to reduce this ponderosity to a nice, normal figure in a few days, is clearly suffering from the pernicious effects of obesity about the brain."

Tape Measure Showed Reduction.

"One morning I was happy to see that the tape measure around my waist showed a reduction of a half inch. My hips had reduced almost a whole inch. Yet the scales did not show any loss of weight. Nevertheless, I had ample confidence, for I knew of so many fat persons who had reduced their weight agreeably and lastingly by the system that I was following.

"A little later—after all, it was only a matter of days—I was delighted to see the scales show 174¼ pounds. And from that day the reduction continued steadily, ounce by ounce, pound by pound. Each day I felt better. Life was becoming a joy again. The world seemed more sunny and smiling. My friends were amazed.

"My weight came down from slightly under 177 to 130, a loss of 47 pounds. My waist, which had been 31, was decreased to 24½ inches. The reduction in abdominal measurement was most notable.

"I look and feel years younger, and am sure my life has been lengthened. Certainly my contentment is alone worth hundreds of times as much as the slight sacrifice of expense and effort in reducing my weight. At present I am keeping my weight at 129 by taking only one capsule of oil of korein daily and by following a few easy rules, but I may decide to reduce another 10 pounds or so later. It is no trouble at all, I assure you."

Mrs. Charnay's Attractive Personality.

These are items of reliable information given by Mrs. Charnay and readily confirmed by friends who have known her for years. She looks younger and her figure is natural. Her eyes, which were dull, are now sparkling with their commanding vivacity. Her skin is much clearer. Her health has improved so that she has no more stomach ailments, no shortness of breath or heart fluttering after ascending the stairs, no headaches, no nervousness and no irritability.

After 47 pounds reduction.

There is said to be no difficulty in keeping the figure slender after the reduction has been effected through the method that was used in this lady's case. Surely there is no inconvenience in taking an occasional capsule of the oil of korein. These, with compliance to other simple and easy rules, are sufficient to prevent the fat from forming again.

Man and Women Becoming Slender.

Numerous persons of both sexes in St. Louis and throughout Missouri are using oil of korein with satisfaction in reducing 10 to 60 pounds of excessive fat. Strength, health, superior personality, calmness of mind and other advantages follow prospective treatment. The korein system is safe and wholesome. Doctors prescribe it.

Overstoutness NOTICE

Those wishing to obtain oil of Korein in capsules may buy it at almost every drug store in St. Louis and throughout Missouri and the Middle West, or the druggist will obtain it promptly. Whoever prefers to receive it by mail may send $1 in paper money, money order or stamps and it will be mailed, in plain wrapper, on request.

KOREIN COMPANY INC.,
119 East Twenty-Eighth St., 17 P,
NEW YORK, N. Y.

—ADVERTISEMENT.

MAY. STERN & Co

The Home Beautiful

Splendid Room Rugs

At a Decided Saving

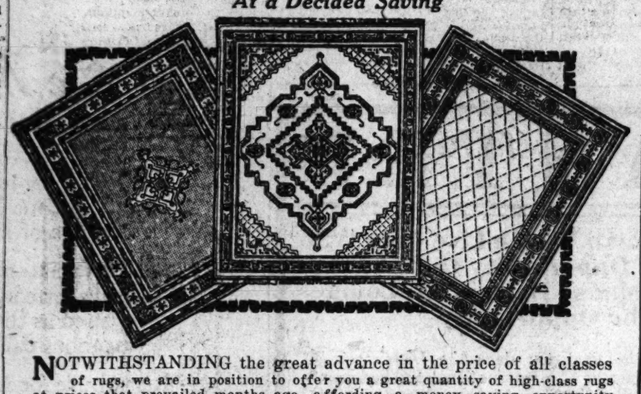

NOTWITHSTANDING the great advance in the price of all classes of rugs, we are in position to offer you a great quantity of high-class rugs at prices that prevailed months ago—affording a money saving opportunity that is well worth the attention of every economical man and woman.

Brussels Rugs

$1.00 Cash—$1.00 a Month

FULLY 300 handsome Rugs in this lot—the kind of rug that will please you—made of an excellent quality of Brussels fabric—new colorings and patterns—all full 9x12 ft. size—rugs that regularly would retail at $20.00—on sale this week at the unusually low price of only

$16.50

Velvet Rugs

$1.50 Cash—$1.50 a Month

IF you need a handsome Rug for your best room, these will meet your highest expectations—they are beautiful in the extreme—size 9x12 ft. (short)—rugs that would be considered good value at $30.00—in this special sale they go for only

$24.50

Special Lot of Velvet Rugs

THESE Rugs measure 27x52 inches—just the thing for thresholds, hearths and in front of the piano—very pretty velvet rugs and unusual values at..... **$1.48**

Gold-Finish Bed Outfit

With Good Spring and Mattress!

THIS Bed is in beautiful Vernis Martin gold finish—wonderfully massive—has 2½ in. posts, 1 1-16-in. fillers and 4½-in. caps—proportions seldom seen in a bed at the price we name. With each of these beds we include a good mattress and all-iron spring with woven-wire top—entire outfit for only..... **$19.75**

$1.50 Cash—$1.50 a Month

Columbia Grafonolas

All Styles—on Credit at Cash Prices

NO matter how much or how little you care to pay, we have a Columbia Grafonola that will meet your price—all styles from $15.75 to $350.00—and you can have any that please you best on credit—at cash prices—not one cent added for credit. We illustrate and describe two of the popular models. Note the prices and terms—

THIS Columbia Grafonola possesses those exclusive features which make the Columbias so superior to all others—comes in mahogany or quartered golden oak and measures 15½x15½ inches—priced at

$28.88

Terms—50c a Week

THIS is a Columbia Grafonola of the highest type—beautiful in appearance—magnificent in tone quality—stands 41⅞ inches high—the record cabinet will hold 75 records—priced at

$78.75

Terms—$1.25 a Week

Sale of English Library Rockers

English Straight-Line Effect

Where is the man who would not appreciate a big comfortable rocker like this—it is massive in proportions—an exact copy of a popular English design—upholstered in imitation leather—a picture of luxury and comfort—and a splendid value at our price of $9.50.

Beautiful English Wing Rocker

This is a design made famous by the celebrated Birch of England—a luxurious rocker that you will sink into with a sigh of comfort—extra large size—handsomely upholstered in imitation leather—interior construction is the very best—special for this week at $10.85.

Another English Design

This is as handsome a rocker as you have seen in many a day—the frame of oak in fumed finish—the upholstering is of imitation Spanish leather—spring support—it is extra large and massive—and you will admit is a bargain at our special price of $11.95.

"Eureka" Steel Range

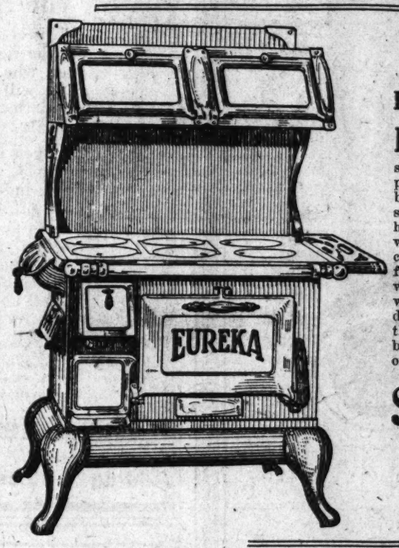

Six-Hole Size With White Enamel Panels

HERE is the range you want — handsome in appearance—perfect in construction—built of polished blue steel—six-hole size—has high warming closet with double doors—concealed flue pipe—pouch feed — large oven — white enameled panels in warming closet and oven door—and is set up from the floor on sanitary base—and the price is only

$34.50

$2.00 Cash
$2.50 Monthly

Charter Oak Heater

Their Newest Down-Draft Hot Blast

A SPLENDID heater at a very low price. It is built on the popular down-draft, hot-blast principle — burns any kind of fuel—never clinkers—is absolutely air-tight — will hold fire overnight. It is good size, nickel trimmed and will keep your rooms comfortable in the coldest kind of weather.

$13.75

$1.00 Cash
$1.00 Monthly

A Roomful of Good Furniture

The Outfit That Puts an Extra Bedroom in Your Home

$3.00 Cash
$1.00 a Week

A Wonderful Value at This Price,

$52.50

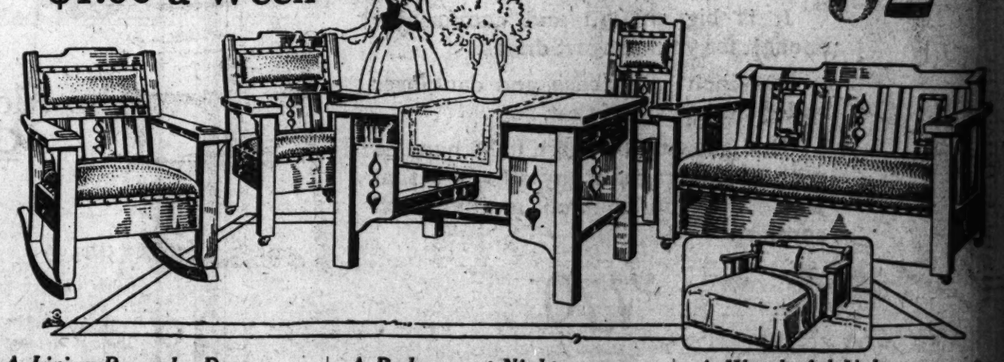

A Living Room by Day

This handsome outfit consists of a massive Divan Bed Davenport, Arm Rocker, Arm Chair, Reception Chair and Library Table—all constructed of solid oak in fumed finish and upholstered in a fine quality of imitation leather—the complete furnishings for your living room—all of a class and character you are sure to admire.

A Bedroom at Night

If you need an extra bedroom, this outfit solves the problem. The Davenport opens into a full-size bed as shown in the small illustration above—the mattress and bedding can be kept under the seat and come into position when the seat is turned—it is supplied with a set of all-metal springs that add greatly to its comfort.

A Wonderful Value

If you will stop to figure up what each of these five large pieces would cost you if bought separately, you will begin to appreciate what a very unusual value we are offering you at this price of $52.50—and the terms are equally attractive—only $3.00 cash and $1.00 a week.

Newest Player Rolls

IS there any particular selection you would like for your Player-Piano? You will undoubtedly find it among the hundreds of beautiful classic and popular titles we are offering at—

30c

CASH OR CREDIT

MAY, STERN & CO

Twefth & Olive Sts.

THE BIG STORE

"Orpheus" Player-Piano

THIS is a high-grade 88-note Player-Piano which we offer with 24 rolls of music, bench and scarf—a $485 value for

$365

Terms, $2.50 a Week

More than 12,000
Want Ad Offers
Of Services, Work, Sale, Purchase, Business Chances, House and Home Vacancies and Realty Investments in TODAY'S BIG REAL ESTATE AND WANT DIRECTORY

ST. LOUIS POST-DISPATCH

Circulation Last Sunday, 362,659

General News

PART TWO. ST. LOUIS, SUNDAY MORNING, OCTOBER 14, 1917. PAGES 1—8B.

JESTS AND JINGLES

By W. H. JAMES.

ARABELLA PUMPS.

MISS ARABELLA SIMPKINS BROWN, when seated at the player,
Can chase away each vagrant frown and make the world seem gayer
You're sure her dainty little pumps were made for pedal pumping,
The while your heart responsive jumps to automatic thumping.
When Paderewski hits the keys with rhythmic intonation,
He conjures no delights like these to win your approbation,
For though his fingers nimbly fly in manner most fantastic
He never would consent to try a method so elastic
As that of Arabella Brown, who though she wears no medals,
Can vie with any girl in town at pushing player pedals.
A virtuoso would not dare to change the time or measure
Of what he finds is written there; tradition is his treasure.
He'd never play a Chopin dirge as though 't were syncopated,
Or feel an independent urge except "where indicated,"
But Arabella Simpkins Brown, when seated at the player,
Will tumble all traditions down to make the world seem gayer.
To her the Largo is a waltz that gaily goes a-tripping,
And you'll admit, with all its faults, her style of play is ripping.
So make a little call some night, if you would be in clover,
And watch her pump with all her might and play "We're Going Over."

TENSHUN COMPANY.

WELL, Bo,
We saw you go,
And you've been in camp
A month or so,
And we know
You're beginning to show
You're fit to hoe
Your own row.
Yes, Bill
You've got the will,
And all you need
Is just the skill,
And you'll fill
The bill.
And go through the mill
Without a spill.
Sure, Mike,
It's you we like,
And you're learning fast
To make a hike.
You're the tike
To fight and strike
And make the Kaiser wish
He had a bike.
Go it, Jim,
You've got the vim,
And camp life's
Putting you in trim.
You may be slim,
But your eye's not dim.
There's no hate
In your hymn,
But you've got the Kaiser
Out on a limb.
O, you Bert,
In your flannel shirt;
You'll hit the dirt
With a valiant spurt,
And somebody in Deutschland
Will know he's hurt.
Well, Bo!
Yes, Bill!
The Kaiser'll feel
Like he'd tapped a till,
Sure, Mike!
Hey, Jack!
When you get
Upon his track,
We saw you go,
And you've been in camp
A month or so,
And when you come back
On that transport boat
Your mascot will be
A Pots-
Dam goat.

PEACE AT LAST.

HELLO, Jinks.
"How are you, Binks. What's the latest from the front?"
"The scrap is about over."
"You don't say."
"Yes, we'll have peace from now on."
"Why, I didn't even know negotiations were under way."
"Sure. Everything is settled except signing the papers."
"Will the terms be favorable.'
"I should say so."
"It beats all how those things can be kept a secret."
"Every precaution was taken to prevent it from getting out."
"There wasn't a line about it in the papers.'"
"Not a word."
"I'm glad the awful conflict is over."
"So am I.'
"I thought the enemy would be too stubborn to surrender."
"I did, too. It required a great deal of diplomacy."
"And a great deal of fighting."
"You bet."
"Are you sure everything's arranged?"
"No chance for a hitch."
"Naturally it was necessary to make some concessions to the enemy, wasn't it?"
"O, yes."
"What were they?"
"Well, we agreed to let her have Tuesday and Thursday out, and company, with the use of the player piano, Wednesday and Friday evenings."

Just Reminders That We're at War

Sketched From Life by Westerman for the Sunday Post-Dispatch.

THE POST-DISPATCH MOVIE: Carrie, the Cashier, and Mugless Farethanks Get the Kaiser

Plot by W. H. James.
Pictures by Carlisle Martin.

LETTERS FROM AN AMERICAN AIR FIGHTER IN FRANCE

Continued From Page One, Editorial Section.

I was about 50 miles from the Bleriot field. I soon located my course and managed to get back safely to Avord.

After I landed and the monitor had looked at my altitude barometer and at my time and record, he found that I had burned nearly the last drop of gas. Well—I was considered a French military pilot after that.

March 6.—The French Government has ordered our Captain of Aviation to get 60 pilot ready to leave for the front by the first of May. I am one of the 60, so I shall be at the front, near the firing lines, flying as high as 20,000 feet, fighting German airplanes. You bet I shall do my best to get as many boche machines as possible. I shall be flying over the lines into Germany, dropping bombs, etc., and day and night doing air scouting.

At the front rain, wind, clouds or squalls do not hinder us from flying. Imagine being as high as 20,000 feet in the air, driving aread at a speed of from 90 to 140 miles an hour! It is great sport, believe me!

When we are on a trip over the country, we call it "triangle flying," and carry both a map and a compass. We are not allowed to fly lower than 5000 feet on a triangle, which consists of about 200 miles or more, for the motor may fail, and then we have a chance to spiral or volplane and have time to look for a place to land. There is more than one would believe to aviation.

April 14.—I am now a licensed aviator. This afternoon I am leaving her for a small voyage of about 200 miles. I can make this in about three and one-half hours, if nothing happens. I pilot by a map and compass and must land in three different towns to look my machine over and fill up with gas and oil. This is a most interesting game. Yesterday I made 17 flights and did a few acrobatic stunts. We begin flying in the morning at daybreak and stop at 10, begin flying at 3 and stop at dark. So you see, we have long days. We shall soon start at 2 or three in the morning.

We had a number of accidents this morning. One man was killed; another pilot was caught in a propeller and may die, and a numb: of machines were broken to pieces.

When I am above the clouds I think of you, my folks, and I talk to my machine and to myself, and have a great time. We do not fly in the middle of the day, because there are too many air pockets into which we fall—and when we hit the bottom of an air pocket, we get a kick that sends us sometimes 100 feet upward and nearly turns us on end. The air is worse than any fast elevator. It takes a cool head and rapid work One thing we can't do is to be brutal with our controls.

Learning to Duck Gunfire.

Alpine, April 16.—I am taking my last course in a fast machine, called the Nieuport. We fly this machine at no less than 90 miles an hour, and she will speed up to 160 miles. I am going to the front on this plane. I leave for Pau in about two weeks to finish my training. There I shall do acrobatics to learn to duck the gunfire of the enemy. I am considered a first-class flier now. I hope before long you may see in the paper where I have brought down a few German machines. I am beginning to realize now the work I shall have to do in and above the clouds, to fight with life and death at the front to get a crack at those Germans. Each day I shall go up to a height of 20,000 feet to watch for a German plane. When I see him I will drop down and fight it out with him. I now fly in all kinds of weather, no matter how hard the wind blows or how unsteady it is, or how many pockets there are to fall into. I fly just the same. By the time America gets her army over here I shall be at the front ready to congratulate them.

Pau, May 9, 1917.—I have got to do more acrobatic stunts here for 15 days. I was setting up and operating the Lewis automatic machine gun, the "Spad," the "Vickers" and the "Hotchkiss" machine guns this morning. While I am here I shall do group flying, looping the loop, right and left and upside down flying, vertical variage, barrel turns, nose dives and "go into Veree," etc. I have done stunts that the American exhibition flyers would never attempt to do. They would call most of these stunts suicidal. The French over here think that if America gets a large army over here soon fighting on the lines, the boches will throw up their hands in six months' time. We are having fighting now on all sides, but we are holding our own and pounding them hard. I have made a good record here so far as my ability goes. Three pilots were killed yesterday doing acrobatics. They lost their heads and, before they knew, were masses of jelly. Hope I don't get mine yet awhile. I would rather end up in some air duel.

If you could only see a combat in the air, buckle and drop, etc., you would drop dead with excitement. It is no fool's job. I never was so popular in my life. I can't step into Paris unless there are receptions waiting for me there. Wherever the young American goes, handsome in his sky-blue uniform and silver buttons, with his Corporal's stripes on his arms, and the silver wings on his shoulders, he attracts attention. If he enters a cafe, he is invited to drink or smoke.

(Note—At the time he was making a cross-country tour and at a height of 10,000 feet his gas gave out. He made what is known as a "four-turn spiral" and "a couple of serpentines in order to reach his field." He landed in a plowed field near a chateau without getting into trouble or damaging his machine, a wonderful feat considering the height from which he had dropped without an engine. He went to the chateau and met the Countess, who spoke English perfectly. She telephoned to the airdrome for him, got the police to guard his machine and did his interpreting. He had lunch and tea with the Countess, who has three sons in the war herself, and would have stayed as her guest that night, but a car brought gas later in the afternoon, so he again took to the air and flew safely back to the airdrome. The Countess told him she would write to his mother, telling how she had seen her boy and found him well, and kept her promise, on a card that has a picture of her beautiful chateau.)

June 26.—At last I am ordered to the front to join the Lafayette escadrille, to fly a 200-horse-power Spad, the strongest, most recent and

Continued on Next Page.

C. E. Williams

MAIL ORDERS, POSTAGE, 5c

Sixth and Franklin
"Our location saves you money."

$2.00 Arch Supports .. $1.25

DOUBLE EAGLE STAMPS ALL DAY MONDAY

Ladies' "Novelty" Boots
The Colors Now in Demand
Brown or gray kid, fabric tops to match, hand-turned soles. Covered or leather heels, with vanity plates; $7.00 value; Monday Special..... $5.50

"Ladies' Brown Kid Boots"
Ladies' Brown Kid Boots, brown fabric top, hand-turned soles, full Louis heel, vanity plates; all widths and sizes; $6.00 value; Monday Special..... $4.50

"Ladies' Seamless Lace"
Cut entirely from one piece of leather.
"No Seams"
to bind the feet; glove kid, hand-turned soles. Catspaw rubber heels; stylish and comfortable; all sizes. $3.50

"Doctor Woodbury's"
LADIES' COMFORT SHOES
Patent tip, vici kid or cloth top, hand-turned soles.
"Cushion Insoles"
"Catspaw Rubber Heels." Regular $3.50 values. Sizes 2 to 8, special. $3.00

"Arch-Support Shoes"
EXTRA WIDE ANKLE
Patent Leather, Cloth Top Vici Kid, Cloth Top All Glaze Kid.
Genuine Goodyear Welt, medium low heels. Stylish dressy Shoes of the highest quality. Special Price... $5.00

Ladies' Orthopedic Shoes
LOW HEEL, GOODYEAR WELT
These Shoes are specially designed for those who demand extreme comfort, combined with good looks.
Genuine Vici Kid, Special Price... $4.50

"Special Agents Dr. A. Reed's New Improved Cushion-Sole Shoe for Women"

These Shoes will take away the troubles other shoes have made. Positively the most comfortable shoe made for people suffering with corns, callouses or bunions.
It outclasses not only all of Dr. A. Reed's previous inventions, but all the near kinds of others. It is the result of 15 years of successful effort in the development of a perfect Cushion Shoe.
This is not the (old) or original Dr. A. Reed Cushion Shoe previously patented, but Dr. A. Reed's latest invention in Cushion Sole Shoes.
Our Price. $5.50 Regular Price, $7.00.
Finest Kid Leather
PLAIN AND TIP TOES
CUBAN and COMMON SENSE HEELS

"Ballet Slippers"
Black Kid—Hand Turn
Child's, 8½ to 11 $1.25
Misses, 11½ to 2
Ladies' 2½ to 8 $1.50

"Gymnasium Oxfords"
BOYS'—GIRLS'
All leather: elk soles..... 98c
Men's white or black rubber soles..... 85c
Boys' and girls' black or white, rubber soles..... 69c

"Children's Dress Shoes"
Kid or Cloth Tops
Child's $2.25
8½ to 11.....
Misses' $2.50
11½ to 2..
Big Girls', 2½ to 7, $3.00

Children's English Lace
Patent leather white top. All dull calf.
Misses', 11½ to 2. $2.50
Big Girls' 2½ to 7 $3.00

Weak Ankle Shoes
FOR CHILDREN
Patent tip, vici kid, hand-turned soles, lace only.
An absolute necessity to children learning to walk.
No heel, 2 to 5, $1.75
Wedge heel, 5 to 8, $2.00

"Child's First Steps"
BLACK OR WHITE TOP
Patent Leather or All Kid
No heel, 1 to 5, $1.00
Wedge heel, 3 to 8, $1.39

Boys' English Lace
New Fall styles for boys. Black calf, on nobby English last.
Welts, 1 to 5½,... $3.25
Machine sewed..... $2.50

"Boys' Dress Shoes"
"Buster Brown Chrome" leather soles; the best leather put into shoes; regular $3.50 values; on special sale—
Sizes 1 to 5½ $3.00
Sizes 9 to 13½.. $2.50

For Men **"Elk Sole Shoes"** For Boys
EXTRA SPECIAL! Little gents' black waterproof sole Scout Shoes, 9 to 13½, only..... $1.25
Men's Black $2.50 Tan, $3.00
Boys', 1 to 6..... $2.00
Little Men's 9 to 13½..... $1.75

"English Walkers"
FOR MEN
Tan or black calf, welt soles.. $4.00
Black Calf, welt soles ... $3.50
Black Calf, machine sewed .. $3

"Men's Dress Shoes"
New Round Toe Last
Here is a special value in Men's Lace Shoes. Easily worth $3.00. Cannot be duplicated at our special price. $2.50

Special, Goose Dinner, Monday, 35c

WALL PAPER
Sale Begins Monday at a Saving of 50%
Papers for back bedroom, attic or hall; values up to 5c and 6c, at..... 2c
Papers for kitchens, halls and bedrooms with cut-out borders; values up to 12c, at..... 5c
Papers suitable for living room, parlor or reception hall; values up to 16c, at..... 7½c
Extra special Oatmeal Papers, in all colors; the regular 20c grade, at..... 10c
(Above items sold with borders only.)
We furnish paperhangers if necessary.

Lowest Prices Our Chief Attraction.
Schaper STORES CO
6th and Washington

ARMY LOCKER TRUNKS
Olive fiber army locker, brass lock and trimmings; divided tray, regulation size..... $5.49
Canvas Telescopes, special $1.49
50c Fiber Juvenile Cases, special 39c
75c Matting Cases, with metal handle, at..... 49c
$2.00 Fiber Bags, all sizes; cut to..... $1.25
Mail orders given prompt attention.

BIG SALE SUITS AND COATS

A beautiful lot of coats of exceptional value. Every Coat is brand-new this season, and the very smartest styles for Fall and Winter, at a price that every woman can afford to pay, and save $3.00 to $5.00, and prepare for the snappy weather. The materials of plush, velours, black thibet, chevlots, mannish materials. Made in very attractive models, belted, with large collar and cuff; others fur-trimmed collars, also high-waisted effects. New shades of green, mole, Pekin, navy, brown, gray, black and mixtures; sizes 16 to 44. Choice, Monday (Second Floor),

$12.00

You should see the beautiful new Fall Suits that this sale offers you tomorrow. All are stunning Fall modes, and include many different styles for your selection. Models are trimmed with braid, others with fur, and others plain mannish effects. Others have large collars trimmed with buckles and belts; colors are navy, black.

Let Every Man and Woman Answer the Government's Call and Buy a Liberty Bond

Black Silk Poplin, 77c
36-in. Silk luster; extra quality for Monday, per yard.....

J. & P. Coat's
Six-cord Sewing Thread, in black and white and all numbers; per spool (limit 6 spools)..... 3½c

25c Ribbons
A large assortment of Taffeta, satin striped and moire; up to 5 inches wide; yard..... 10c

10c Laces, 5c
Curtain Edges, in linen finish; special, a yard..... 5c

36-Inch Colored Sateens
For Monday we will place on sale an excellent quality Simpson Sateen, in good lengths and colors; per yard..... 25c

Wool Serges and Plaids
For Monday we have specially priced an excellent quality serge in good line of colors, also plaids, at, per yard..... 59c

$2.50 36-Inch Costume Velvets
Comes in all good shadese, for suits, dresses and scarfs; for Monday, our price, per yard... $1.49

54-In. Colored Broadcloth
A wonderful cloth for twice the price; comes in wine, navy, grays and black; Monday, yd.... 98c

Colored Flannelette
Just the material for house dresses, dressing sacks and kimonas, in light and dark shades; per yard..... 11c

72-Inch Table Damask
Heavy weight Satin Damask, full bleach; comes in new, neat designs; per yard..... 55c

Linen Toweling
Blue border Roller Toweling good quality linen; for Monday, per yard.... 12½c

Butcher Linen Cases
36x45 Butcher Linen Cases; heavy weight; launders white; for general household use; per pair..... 35c

Mercerized Napkins
Extra quality damask; hemmed ready for use; in neat designs; each..... 8½c

50c Fancy Beads
In red, yellow and green, blue and black, green and black; special..... 25c

MEN'S, WOMEN'S AND CHILDREN'S
UNDERWEAR
AT ALMOST HALF THE ACTUAL PRICE

Men's Flat-Fleeced Union Suits
A few suits, and as long as they last, will go for..... $1.19

Men's and Boys' Sweaters
These are unequaled values at the very low price, each..... $1.00

Men's Ribbed Fleeced Underwear
Be sure to see these bargains at..... 69c

Men's Fleeced Underwear
While this limited supply lasts, each garment..... 49c

Wool Union Suits
Unbelievable value in Winter weight; each suit..... $1.98

$1 Women's Fleeced Union Suits—bleached, high neck and long sleeves; special..... 79c

50c Children's Ribbed Fleeced Union Suits—fine ribbed; fleeced lined; special..... 25c

$1.25 Women's Fine Fleeced Shirts and Drawers; heavy weight; all sizes; very special..... 69c

GLOVE SPECIALS

KID GLOVES
Women's Dress Kid Gloves; slight menders; in black, tan and white; value $1.00, $1.50; special at..... 48c

Boys' and girls' undressed Kid Gloves; heavy lined; in tan, gray and mole colors; regular $1.00; special..... 49c

SILK GLOVES
Women's and misses pure silk Gloves; white, black and tan; all sizes; regularly 98c; special..... 59c

UP TO $2 CURTAINS

$1.00
Early choosing is advised of this wonderful lot. 4 to 5 pairs of a pattern, including Nottingham, Filet and Scotch lace. Specially priced for Monday's selling, only..... $1.00

$4 WOOL BLANKETS
Woolnap blankets, large size, in white, tan and gray plaids, warm and serviceable, special Monday..... $2.98
$3 Comforts, white cotton fill, figured cretonne cover, slightly imperfect..... $1.98

25c MARQUISETTE
Mercerized Marquisette in white, biege and cream color. Very special for Monday, yard..... 12c

25c SHADES

Made of genuine oil colored opaque cloth, mounted on guaranteed spring rollers; in assorted colors including dark green and plain white. Special Monday, 25c.
48-in. wide Duplex Shades, 79c

Room-Size Rug Bargains

UP TO $20 **Axminster Rugs**
Alexander Smith & Son's and other well-known makes, in sizes up to 9x12, but for a slight mismatching, or a small flaw they could not be bought for double what we ask for them tomorrow. $14.95

$30 Seamless **Axminster Rugs**
in a large selection of patterns; while 50 rugs last, in Oriental, floral and all latest fast colors, for Monday only, $21.95

50c RUG BORDER—We have 10,000 yards of regular 50c border, light and dark colors, cut from spool rolls, special for Monday only..... 23c

$6.00 MATTING RUGS—About 200 Matting Rugs will be put on sale in 200 different patterns, latest styles; Monday only (Third Floor)... $1.98

$1.50 INLAID LINOLEUM—Pattern clear through to back; as many yards as wanted; Monday only, extra special..... 79c

50c FELT BACK LINOLEUM
About 15,000 yards of Felt Back Linoleum, including block, tile, floral and mosaic patterns; choice Monday (Third Floor.)..... 25c

90c 4-YARD-WIDE LINOLEUM
High grade Linoleum, 4 yards wide, in block, tile and mosaic, made of cork and linseed oil, with burlap back; special Monday, yard, (Third Floor)..... 39c

$1.00 KITCHEN OR DINING CHAIR

Full size golden oak finish, solid spindle, well braced. Extra special for Monday..... 79c
$2 DINING CHAIR, box seat, golden oak or fumed, while 49 last on Monday..... $1.49

$4 Felt Top MATTRESS
Art Floral Ticking; biscuit tufted throughout; special Monday..... $2.98

$2 Gas Heater

Cylinder shape; Cast Top and Bottom. Special Monday only..... 98c
$4 RADIATOR 4-sheet steel body, aluminum cast top and bottom. Special Monday only..... $2.49

GIRLS' WINTER COATS, $1.98

Children's Coats
Velvet, corduroy and chinchilla; trimmed collars and cuffs; sizes 2 to 6. (Second Floor). $2.98

Girls' Winter Coats
Heavy cloth mixtures and Astrakhan; wide belts and pockets; all colors. (Second Floor). $4.98

Children's Sample Bonnets
Velvet and silk; trimmed with ribbon and flowers (Second Floor), 25c

Children's Woolen Sweaters
Belt and pockets, all colors (Second Floor), 55c

SHOE REPAIR OUTFIT 3 Lasts and Tools, 59c

Electric Showers; solid brush brass; all wired complete, with shades; $2.75, 1-light, $4.25, 2-light, $6.00, 3-light. $1.98 $2.98 $3.98

50-piece Dinner Set; beautiful patterns, with sprays of delicate flowers, including covered dish $5.98
42-piece Dinner Set; slightly mismatched; sold decoration $3.49

$1.50 Hand-painted Awatta Vases, many new design. 79c

$14 Leaded Grape Dome; all handmade; beautiful design; can be used for gas or electric..... $8.98
$10 Dome; new design; leaded; large size..... $5.98
Cups and Saucers; until 11 o'clock only, pair..... 9c

Granite Tea and Coffee pots, 3-quart size; also 2-quart size Kettles and Cooking Pots. 39c

Carpet Bottom Wash Boiler (4th Floor). 98c
Coal Hods, with reinforced bottom..... 29c
Carpet Whisk Brooms (at 9 o'clock). 19c

$1.50 Wood Cheese-cloth Safe; has 4 extra fine wire screens and 4 tin doors; regular $1.50 value. 98c

BASEMENT

Women's and Children's $2.50 Shoes
Come in all leathers and styles; button and lace dress shoes, house shoes, street shoes and evening slippers; all sizes (Basement)..... 98c
Children's $1.00 Shoes
In vici kid, patent tips, lace and button, colored tops; heels and no heels; sizes to 8. 39c

$2 WOOL-FINISH BLANKETS, $1.39—BASEMENT

15c Unbleached Muslin
Fine heavy grade (Basement), per yard..... 10c

17½c Staple Calicoes
Fast colors, blues and reds; large and small figures; nice for comfort coverings; per yard (Basement)..... 10c

19c Flannelettes
Light and dark patterns; checks and stripes; extra heavy grade; nice for children's gowns and underclothes (Basement), per yard..... 11c

Men's Dress Shirts
Men's Shirts, slightly soiled, although an excellent lot; made of percale in neat stripes; very special in Basement..... 39c
Children's Sweaters..... 49c

$1.00 Comfort Batts
Full-size Comfort Batts, 72x84; nice white cotton; one batt fills a comfort (Basement)..... 58c

$3.00 Comforts
Pink and blue flowered coverings; full-size Bed Comforts, filled with nice grade of cotton (Basement), each $1.98

$1.00 Bleached Sheets
Full-size bleached Bed Sheets; heavy grade of muslin; regular $1.00 value (Basement) 69c

75c Flannelette Sacques
Dressing Sacques, 36 to 44. Special, Basement..... 59c

Misses' 60c Union Suits
Rib fleeced, with taped neck, sizes to 14 years; splendid value; very special, in Basement..... 39c

$2.50 Bedspreads
Full-size white Bedspreads; heavy weight; fine for hotel or rooming-house use (Basement)..... 98c

Double Bed Size
Full size double Blankets, gray and tan; pink and blue borders; extra heavy (Basement)..... $1.39

Continued from Preceding Page.

war plane. By this time I can any plane, and from a height of 00 feet take any plane safely to th, even without a motor, even ugh it had to land in a bunch of ns. I am ordered to go to Plessis rville and thence to the front Compiegne. I am hoping for a mission in the American army meanwhile. Paris has been doing her best to spoil us with receptions and dinners. I am showered with offers of positions after the war—as a Government aviator, as a commercial or even as a pleasure pilot.

Thirty Bullets in His Machine.

July 5.—Yesterday there was a big time in Paris, but I stayed out at the front and had two combats without loss on either side. We certainly did some fighting, though. I was attacked by a Boche and we did some flapping around in the air. I had 30 bullet holes in my machine, but none took effect.

There was another big attack this morning. I witnessed part of it from a great height. We find the Boche planes quite active in the air. They certainly do keep us busy at times.

I am still with the Lafayette escadrille and have no idea when the American army will take me with them. You people know more about the war than I do. We are here where all is activity, day and night, but we know nothing of what is going on outside of our work. I am on the order of the day service for high patrol work tonight, from 6 to 8. It is dandy flying weather today.

This escadrille I am with moves to different parts of the lines every few weeks. We are a traveling squad. We go where the enemy is most active. So you can well understand we always can find plenty of trouble.

Yesterday a few of us had rather a narrow escape from a stray shell. It came singing through the air at a speed beyond the imagination and landed right beside us. When we hear them coming or are bombarded by the enemy machines, we run and hide in the nearest dugout. Right now the artillery are firing their aircraft guns at a Boche plane that is just above us. I hope they get him. I saw 14 pilots buried in a trench the other day after they had been bombed.

Hardships of Traveling Squad.

Aug. 2.—I got up this morning, as I was pilot of the day, at 3 o'clock, to see how the weather was, for I had to do patrol duty over the lines from 4 to 6. The weather has been very bad, blowing a gale, and the clouds are too low for flying over the lines. It rains hourly. I am now writing you in my miserable quarters. We are a traveling squad, so I am used to it. The squadron expects to move to Dunkirk soon. I still have the other two Americans with me—Coatsworth and Wilcox—my chum for over three months. He comes from Pasadena, Cal., and is one good boy. He has an aunt in New Bedford.

The guns are still booming away and if you knew the damage they are doing both to humanity and to property! They shelled us yesterday, but nothing serious. We should worry. When it is meant for us to go then will be the time to worry.

Aug. 3.—It is not very pleasant at times when up in the air, high or low, with all kinds of shells bursting around you and below you. Believe me, we realize it when they make a close shot. When they do we are sometimes knocked end over end, at other times it is as if somebody had put a stick of dynamite under a chair that you were sitting on. Then there are the combats with the enemy planes. Sometimes before you are through with one plane you have three or four piling on and around you, firing at you with their automatic machine guns. It is hard for those who are in America to realize a thousandth part of this game.

Besides these combats, we take photographs of the enemy's lines and furnish all kinds of information regarding new moves of the enemy.

Fighting German Sausage Balloons.

Some of the things our squadron has to do are these: First, we are moved to the part of the line where there is the most going on. Second, we swoop down on the trenches and open fire, getting them confused during an attack. Third, we swoop down on their sausage balloons, that are held by cables at a height of about a thousand meters over their lines, for observation work. There are from one to two men up in them at a time. It is one of the most daring jobs to swoop down and try to bring a sausage down. When you are down to that low height, their artillery and anti-aircraft guns are pouring all kinds of shells around you. If a piece of shrapnel hits us, our chance is small. It doesn't take much to put us out of commission. Although we come down sometimes with many holes in our planes after combats, we do not begin to realize until then how closely we fought for our lives. Each day there is a schedule of the different patrols. Fourth, each patrol is sent out to look for trouble and consists generally of three planes. There are high and low patrols. High patrol is at a height from 4000 to 6000 meters. Low patrol is from 2000 to 3500 meters. Fifth, then there are special patrols. It may be to go out and take care of a couple of bombarding planes, observing planes, or a plane that is looking for trouble and is in a dangerous position and needs help. At other times they may send out a special patrol when word has been received that enemy machines have crossed our lines. Then we get out to any height we see fit and make it our business to either bring them down or drive them back to their own lines. It would take a book to tell you about the tricks and games we play with them and they with us. I am in the district between the Meuse and Verdun. I am unable to tell you just where.

Kills Motor 16,000 Feet Up.

XXXII.

August 12, 1917.

I got into a combat with a Boche two-place machine the afternoon of the 9th of this month. I was behind and above and to the left of a group of my own boys over the German lines about four miles. I saw a Boche about 3000 feet below me and ahead so I signalled my boys, but they were chasing two more Boches, so did not see me.

So I made up my mind that I would attack this bi-place Boche down below me. Down I went at as much speed as I could get, which was I bet about 180 miles an hour, and dove for the Boche.

I fired about 20 rounds of ammunition at him, but he turned enough so as to spoil my aim. So I put my plane up and over on a vertical plane, so as to turn back quickly, and by trying to make a quick turn I brought my motor on again. When I opened my gas throttle, my motor gave a few kicks and quit dead. My motor stopped dead at a height of about 16,000 feet. Now you can imagine how quickly and coolly I had to work, to leave the Boche out of my reach and find my bearings back to my own lines. I looked at the ground below me, and at the same time put my machine into a direct nose dive, and started back to my own lines.

I planed all the way from over the Boche lines for my side, but had no idea where I could land. The clouds were heavy, which made things difficult, and besides, the whole country where I was to land is a maze of trenches, shell holes and barbed wire. This whole country, indeed, is pitted by shell holes, with little level places here and there, where we have our airdromes located.

I decided that I should have to land in a big forest or woods, so I kept on planing for that. As I got about a thousand feet from the nearest end of the woods, I saw a tiny piece of ground which I thought I should try to reach.

I barely reached it by clearing a row of trees and fortifications. The soldiers saw me coming and thought I was a Boche at first, who planned

Continued on Page 4B.

Feels Better Now Than For 30 Years

Fruitola and Traxo Are Used With Most Gratifying Results.

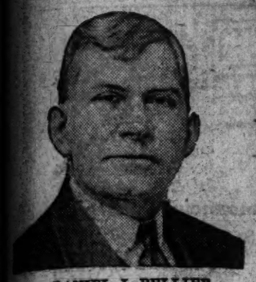

DANIEL J. PELLIER

"Fruitola and Traxo have made me feel better than I have for more than thirty years; I can now eat anything without having indigestion or heartburn, and am free from those terrible dizzy spells and pains in the back and sides. One bottle made a new man of me." This is the statement of Mr. Daniel J. Pellier, 3 Mason St., Gloucester, Mass. Thousands have used Fruitola and Traxo with equally satisfactory results and testify to the effectiveness of this treatment. Any one who suffers with stomach or liver trouble or intestinal disorders, should at least try it.

Fruitola and Traxo are compounded in the Pinus laboratories at Monticello, Ill., and can be purchased in drug stores; a doctor's prescription is not necessary. Fruitola is a pure fruit oil that acts as an intestinal lubricant. One dose is usually sufficient to indicate its efficacy. Traxo is a tonic-alterative that is most effective to restore and rebuild the weakened, run-down system. A booklet of special interest to those who suffer with stomach trouble can be obtained by writing to the Pinus Laboratories, Monticello, Illinois.

What Prominent Men Say of Dr. Lewin's Painless and Permanent Cure of Rupture

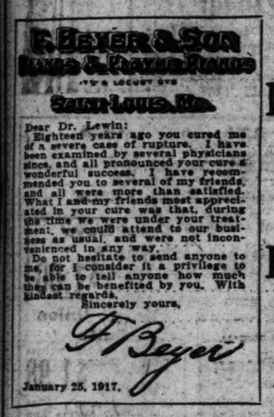

HUNDREDS of similar letters from equally well-known men permanently cured of Rupture are on file in my office, each testifying to the success of the Lewin Method.

Physicians, clergymen, lawyers, business men, farmers and laborers to a total of 12,000, in and about St. Louis have been cured by me.

Why trifle with your health, your energy; perhaps your life? My treatment is painless and does not interfere with your business or social obligations. No knife, no ether, no risk. Consultation free.

Office Hours: 1 to 4 Daily; Saturday and Sunday, 10 to 12. Otherwise by special appointment.

WM. A. LEWIN, M.D.

607 Star Building, St. Louis

Telephone: Main 2817

"CASCARETS" WHEN BILIOUS; CONSTIPATED

Cascarets Gently Cleanse the Liver and Bowels, Stopping Headache, Nasty Breath, Sour Stomach or Bad Colds.

Better Than Salts, Oil, Calomel or Pills for Men, Women, Children—Never Gripe—20 Million Boxes Sold Last Year.

Take one or two Cascarets tonight and enjoy the nicest gentlest liver and bowel cleansing you ever experienced. Wake up feeling grand, your head will be clear, your tongue clean, breath sweet, stomach regulated and your liver active. Get a box at any drug store now and get straightened up by morning. Stop the headache, biliousness, bad colds and bad days. Feel fit and ready for work or play. Cascarets do not gripe, sicken or inconvenience you the next day like salts, pills or calomel. They're fine!

Mothers should give a whole Cascaret any time to cross, sick, bilious or feverish children, because it will act thoroughly and cannot injure.

—ADV.

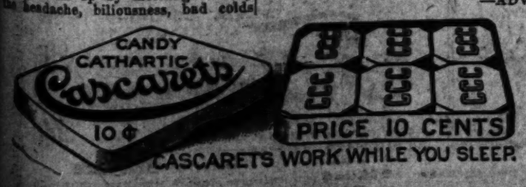

Eats Candy But Loses Her Fat

Here's joyful news for every fleshy person who loves good things to eat, especially those who are denying themselves the things they like most because of their desire to keep down their weight or to reduce the fat with which they are already burdened.

The famous Marmola Prescription has been put up in convenient tablet form and is now sold by druggists everywhere at only 75 cents per large case. To get rid of fat at the rate of two to four pounds a week, simply take one of these little tablets after each meal and at bedtime until you have reduced your weight to where you want it. No wrinkles or flabbiness will remain to show where the fat came off.

Simply use Marmola Prescription Tablets according to directions; they are harmless, free from poisonous or injurious drugs and can be used with perfect safety. Try them for just a few weeks and get results without going through long sieges of tiresome exercises and starvation diet. Get them at any drug store or send price direct to Marmola Company, 864 Woodward Av., Detroit, Mich., and a full-size package will be mailed to you direct in plain wrapper and postpaid.—ADV.

NOTICE!

Because of the highly featured events for Monday's selling, you will find our big 2 page advertisement in Part Four on Pages 6 and 7. They tell a story of an unusual economy feast in

Our 4th Great Harvest Sale

Nugent's

Central 3900 Olive 3900

B. NUGENT & BRO. DRY GOODS CO., Broadway, Washington Av. and St. Charles St.

"5-Drops" Gives Quick Relief to Rheumatic Sufferers

J. W. Mason, Fort Allen, La., writes: "I was stricken with rheumatism which paralyzed my right arm. I purchased a bottle of your '5-Drops' and followed according to directions and before I had used half the bottle I was entirely relieved and could use my arm the same as ever. I can't collect words enough to praise it as I would like. I wish every sufferer would give it a thorough trial."

E. M. Herrell, Point Caswell, N. C., writes: "I had rheumatism so bad that I could not raise my arm at all and could not sleep for pain, but one bottle of your '5-Drops' relieved me. I thank you for putting your wonderful medicine within reach of suffering humanity at a price that all can pay. You are at liberty to use my name for the benefit of others who suffer as I did."

"5-Drops" has proven its value for many years past and the testimony of those who have used it and found relief from the torture and agonizing pains caused by rheumatism is the best evidence of its remarkable power.

"5-Drops" is now sold by the leading druggists in every part of the United States and Canada.

FREE A sample bottle will be mailed free, if you will write to The Swanson Company, Newark, O.

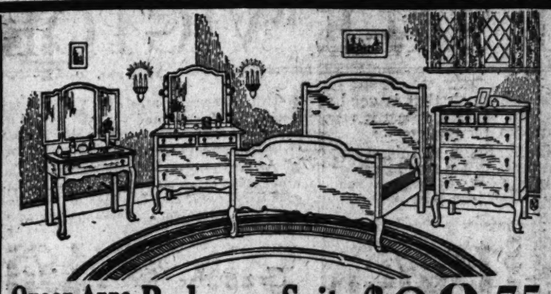

Queen Anne Style Bedroom Suite $89.75

The lines are entirely period with large bronze and brass pulls. Comes in dull mahogany. The suite includes Dresser, Chest of Drawers, Dressing Table and Bed. Dresser, $29.75; Bed, $19.75; Dressing Table, $21.50; Chest of Drawers, $18.75.

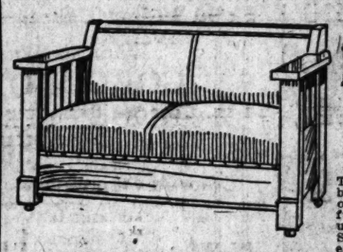

Odd Davenettes $24.75

Two pieces in one—a settee by day, a bed at night. Built of solid oak in golden and fumed finish, massive frames upholstered in fine grade Spanish Chase leather over easy comfortable springs.

This Tudor Period Dining-Room Suite $89.75

This is the newest and latest design in dining-room furniture—made of solid oak. Jacobean finish—Suite consists of Buffet, 6-ft. Extension Table, China Closet and 6 genuine Leather-Seat Chairs. Can be bought separately as follows: Buffet, $28.75; Extension Table, $16.75; China Closet, $16.75; 6 Chairs, $27.50.

The Original

MOORE'S AIR TIGHT HEATER

Burns Hard or Soft Coal, Coke, Slack or Wood

The cleanest, handsomest, smoothest working and most economical Heating Stove ever made. Equipped with the

Down Draft Hot Blast Heater

$12.75

This is a wonderful Heating Stove—built on the down-draft principle—burns soft coal or slack. Will hold fire over night. The best Stove at the price to be had.

Moore's Slotted Anti-Carbon Fire Pot

Burns gas, smoke and soot—keeps fire over night—has a dust flue connecting with the ash pit which draws the dust up the chimney when shaking. All joints are ground, making it absolutely airtight.

BUY ONLY THE GENUINE MOORE'S AIRTIGHT HEATERS.

Send for Illustrated Catalog.

Over 20,000 Moore's Heaters in actual use in St. Louis and vicinity. There are more of these Stoves sold than all the other makes of heaters put together. Over a million in use throughout the country. It's the heater with a national reputation.

"Kroehler" 3-Piece Duofold Suite, $52.50

This is truly a remarkable Suite. Davenette, Chair and Rocker—2 rooms in one—living room by day, a bedroom at night. Built of handsome quarter-sawed oak, very highly polished—upholstered in genuine Spanish Chase leather over tempered steel spring—a $75.00 Suite—on sale at only..... **$52.50**

$3.50 Dining Chairs $2.25

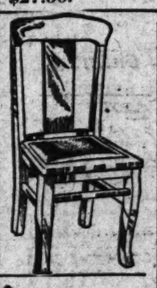

An unusual value is offered in these chairs. Built of solid oak with box seats—very strong and substantial. Golden and fumed finish—seats upholstered in genuine Spanish chase leather.

Moore's Combination Ranges for Gas & Coal

A RANGE THAT WORKS ITSELF.

The best and most economical Combination Range to be had. Burns gas, coal, wood or slack.

Equipped With the Celebrated Moore's Slotted Anti-Carbon Fire Back

which makes a dustless, sootless and smokeless firebox, and saves you ⅓ of your fuel.

Also has all modern improvements, nothing to get out of order, no burner plates to remove when changing from gas to coal.

The Original

McDougal Kitchen Cabinets

We are exclusive St. Louis Agents for this celebrated line of Cabinets.

Price, $26.75 and up.

No greater line of Kitchen Cabinets made—with the "Auto Front" feature the McDougal has no equal in design, in service, in improvements, in construction, in economy. Try one in your kitchen and see for yourself how completely the McDougal excels—sold on easy weekly payments.

Exceptional Values in Rugs

$3.00 Smyrna Rugs, $1.75
The sizes are 27x54 inches; good heavy quality; reversible; pattern same on both sides; fringed ends.

$12 Wool & Fiber Rugs, $7.95
9x12—in large assortment of patterns; reversible; can be used on both sides; special price, $7.95.

$22.50 Sanford's Brussels Rugs, $14.75
The sizes are 8.3x10.6; extra good wearing quality; the patterns are beautiful floral designs.

$40.00 Seamless Axminster Rugs, $32.50
These Rugs are regular 9x12 size; splendid wearing qualities. The patterns are beautiful allover designs; made without seams.

$20.00 to $24.00 Room-Size Rugs, $13.75
Splendid quality room-size Rugs; made up from carpets in Brussels and velvets; extra good wearing quality.

$16.00 Dining Table $12.75

Massive round extension table, solid oak construction; in golden or fumed finish; heavy pedestal with Colonial legs.

Moore's Cast Iron Ranges

The marvel of the year in range construction.

Equipped With Moore's Anti-Carbon Fire Back

Which burns 25% gas out of the coal, makes little ash and does not allow the large fires in the range to fill up. Saves ¼ of your fuel. We have the complete line.

Priced From

$36.00 and up

Cash or Credit

THE HUB

N. W. Corner of Washington Av. and 9th St.

Cash or Credit

The Post-Dispatch is the only evening newspaper in St. Louis that receives or publishes news gathered by the Associated Press.

FAMOUS AND BARR CO. | *The Famous-Barr Band Plays the National Anthem Every Morning at 8:30—Main Floor Gallery* | *Sealed, Unused, Perfect Victor Records Here Only in St. Louis—6th Floor* | *The Holiday*

Monday—St. Louis' Leading Store Again

Secure Tickets Here for

GRAND OPERA

(Chicago Opera Ass'n.)
Odeon, Nov. 2 and 3
Muratore *Galli-Curci*
Melba *Campanini*
"FAUST" and "LUCIA"

Last week of season ticket sale. Tickets for single performances on sale here beginning Oct. 22.

MILITARY CONCERT
Odeon, Oct. 16

Percy Grainger and Marie Caslova—benefit St. Louis Red Cross Society.

SONG RECITAL
Sheldon Auditorium, Oct. 14

Pinchas Passinovsky

David Warfield in "The Music Master"—At the Jefferson Theater, beginning today.

"Yes and No"—At the Shubert-Garrick Theater.

"Her Husband's Child"—At the American Theater.

Orpheum Theater—Refined vaudeville.

Lecture—"In the Trenches at Verdun" by the Abbe Patrick Flynn of France—Cathedral Auditorium, Tuesday night, Oct. 16.

MUSICALE by Lux Class, St. Louis Artists' Guild, Little Theater, Oct. 26.

PROF. CHAS. ZUEBLIN on Pan-Preparedness, Sheldon Memorial, Oct. 26.

5TH REG. INFANTRY—Wetmore Conservatory, Oct. 27.

Main Floor Gallery

Advertised Today in the Globe-Democrat

Women's Sweater Coats—at special prices.

An Important Sale of Pearls.

Silk and Wool Fabrics—offered below market value.

Women's Hats at $5.75—regular $10, $12 and $15 values.

$45 Imperation Trunks at $38.75.

Extra!
Women's Washable Kid Gloves
Monday, Pair $1.95

The new two-toned embroidered, contrasting bands, lette style—in a superb and very scarce grade of washable Kidskin.

Pearl Ivory Tan

Extraordinarily special tomorrow at $1.95 the pair; buy a winter's supply.

Main Floor, Aisle 2

Women's 35c and 39c
STOCKINGS
Slightly Irregular 21c

Full fashioned black cotton Stockings—good Fall weight—with high-spliced heels, double soles and toes and double garter or ribbed tops. Regular and out sizes.

Main Floor, Aisle 7

Genuine "Reed" $30
Baby Carriages
$25.00

Fashionable gray or Royal Blue Perambulators, having the celebrated "Reed" adjustable hood and reversible gear and artillery wheels. Upholstered in pongee corduroy.

Reed Carriages at $16.50

Have other exclusive "Reed" features such as the adjustable hood, nicely upholstered.

$8.50 Collapsible Go-Carts, Special, $6.75

Folds flat and compact. Well padded. Adjustable hood.

Fourth Floor

Home Decorators and Gift Givers
$1.00 to $1.50 Picture Frames
79c

Carved hanging frame to fit your photo—from cabinet to 8x10-inch sizes.

$1.25 to $1.75 Frames Monday at $1.00

Hand carved standing frames—cabinet size to 8x10-inch.

PICTURES

$1.25 Walnut Oval Prints—religious and other subjects, $1.29.

Antique Frames, containing assorted pictures, $2.98.

Oil Paintings, in shadow boxes, complete, $6.98.

Fifth Floor

Twelve of the Coats Are Accurately Reproduced

Beginning Tomorrow—An Event in Which Hundreds of St. Louis Women Are Interested

SEMI-ANNUAL SALE "VICTORIA" COATS

(Copyright, 1906.)

There is no garment sale of the entire year that offers so much that is good and practical as this Annual Sale of Victoria Coats. This statement is positive, and it reflects the splendid character of the garments that have been arranged for this event.

Victoria Coats, as you have heard so often, are sold in St. Louis at this store only. They were introduced by us several years ago, and we predicted at that time that they would be first in popularity within a very short time. Our prediction came true long ago; and our figures indicate that more Victoria Coats are sold in St. Louis every year than any other kind. All of which indicates their true value.

But there is another point that should be specially interesting to every woman THIS year, and you will find it fully emphasized in these sale groups. Note, first of all, that a thoroughly GOOD Victoria Coat can be had at $15. After all that you have read of rising costs, this low price may surprise you.

Again—note that the variety is larger even than in seasons past. That is another point of value. So, as a whole, this sale of Victoria Coats will be the best sale we have ever announced, and it comes at the very time when good, substantial Winter Coats are needed and wanted. These are the four big groups:

Group 1—$15.00
The "surprise" values of this big event. Every size from 14 to 44—an important point to consider.

Group 2—$19.75
Burellas, tweeds and zibelines, and the wanted plushes. Many are trimmed with fur fabrics. Sizes 14 to 44.

Group 3—$24.75
The ever-wanted Plushes are numbered among this group; also velours and cheviots. Sizes 14 to 44.

Group 4—$29.75
Models for street wear, motoring and afternoon social affairs, with all the better details of trimmings. Sizes 14 to 44.

Garment Section, Third Floor

Monday Only, We Offer 300 Pairs of
Handsome Silk Brocade Corsets
Regular $4.00 Qualities
Specially Priced at $2.00

This season's correct models as shown by styles here illustrated, which have been drawn from the models themselves. Medium high bust, medium and low bust; some have deep elastic set in front, others have wide elastic across the back—of rich brocade materials in white and pink—all sizes. Because of the limited quantity and because of the extreme values, we urge you to be among the early comers Monday.

Fifth Floor.

Women's Warm, New
CORDUROY ROBES $2.95
Regularly $3.50

Wide-wale corduroy; splendidly made, and in all the wanted new shades.

Flannelette Kimonos $1.75

Really heavy flannelette, in pretty floral patterns; made with elastic belt; pretty accordion plaiting at neck, front and sleeves.

DRESSING SACQUES — Of good, heavy flannelette, prettily floral-decorated, in all the good shades; trimmed with satin ruffling $1.50

QUILTED VESTS
$1.00 to $2.50

To wear under the coat—sleeveless and close-fitting under the arms. Black or white.
With sleeves, at $2.50 to $4.95

CARDIGAN JACKETS

To wear under the coat, and around the house. Black and gray.
Sleeveless ....$1.50 to $2.00
With Sleeves, each $2.50

Women's Extra Size House Dresses—3 new models in percale; high or low neck; long or three-quarter sleeves; special at .. $1.50

Women's Bungalow Aprons; very special at 69c.

Including extra sizes.

Third Floor

BLANKETS—*Buy Them Tomorrow*

Buy them while the prices are most in your favor!

ALL-WOOL BLANKETS—Celebrated California Lamb's Wool; steam shrunk; pink, blue and tan; broken plaids, with dainty borders and silk binding to match; size 72x84; pair $16.50

WOOL BLANKETS; with just enough cotton to prevent them from shrinking; gray, pink, blue and tan; broken plaids, with silk binding to match; size 72x84; pair $12.75

ALL-WOOL BLANKETS; gray plaids, with shell edge, size 70x82, a remarkably fine quality of wool, pair $10.00

WOOLEN BLANKETS; tan, gray and blue plaids with overcast edge; size 66x80; pair $7.50

WHITE WOOL BLANKETS; size 68x80; pink and blue borders and silk binding to match $5.75

COTTON BLANKETS; size 66x80; gray and tan plaids, with overlocked edge; pair $3.50

LAMB'S-WOOL COMFORTS; fancy silkoline with sateen borders to match; size 72x84 ..... $6.75

SANITARY COTTON COMFORTS; covered with figured cambric, with plain sateen border to match; size 72x84 ..... $4.75

Fourth Floor

Nine Surprising Special Values Monday in Linens!
$1.00 Table Damask, Yd., 79c

None other than our very much wanted heavy bleached Cotton Damask, with the mercerized finish. Full 70 inches wide.

$7.00 Cloths, $4.75
All Linen Satin Damask Pattern Cloths, 2x2½-yard size. Slight imperfections.

$1.89 Table Damask, Yd., $1.69
All Linen Bleached Damask, 70 inches wide. Three choice floral designs.

$4.50 Tablecloths, $3.98
2x2½-yard size Bleached Pattern Tablecloths, Fleur de Lisle patterns only.

Towels, Ea., 12½c
Bleached, hemstitched Huck Towels. Red borders. Size 18x34 inches.

$1.10 Sheets, $1.00
Seamless Bleached Sheets; size 81x90 inches.

Pillowcases
Hemmed. Of good heavy bleached cotton.
42x38½-inch, each.....29c
45x38½-inch, each...32½c

Bed Sets, $5.98
Scalloped edge, cut corner Satin Marseilles Spreads; 82x92-inch, with roll covers to match.

$1.00 Scarfs, 79c
Lace trimmed Scarfs and Squares, some with embroidered medallions.

Fifth Floor

Slightly Imperfect
Inner Tubes
At Reduced Prices

All are just new, fresh, well known makes—and guaranteed to be in serviceable condition. Quantities of some sizes limited.

Sizes	Gray	Red
28x3....	$1.80	$1.98
30x3....	1.98	2.10
30x3½..	2.35	2.49
32x3½..	2.45	2.59
31x4....	2.85	2.90
32x4....	2.95	3.09
33x4....	3.05	3.19
34x4....	3.15	3.30
35x4½..	3.65	.....
36x4½..	3.75	.....
37x5....	3.95	.....

Mavoline Oil, light, medium or heavy; 5-gal. can, $2.19

Second Floor

Advanced Models in
SMOCKS *and Hand-Worked* **MIDDIES**

Most practical things for school—and later for about the house; splendid for sports wear, too.

Good-wearing drills, crashes and linenes—white smocked in colors or solid, Copenhagen, Gold, Green and Tan smocked in contrast. Prettily pocketed and belted. Sizes 12 to 20... *98c, $1.50, $1.95*

(Third Floor.)

"Crippen" Player-Piano

Offers You Maximum Musical Value at

$395.00

It is a piano with FEELING, with SOUL—almost a human instrument—yielding to every whim of the player through the exclusive, patented "wind chest" control.

And it is SIMPLE—mechanically—having no useless parts that take up room and get out of order.

Let us show you the CRIPPEN "Interpretone" inside and out—and explain it all in detail.

Sixth Floor

Announcing to Begin Monday, Week of
Dining Room and Furniture

Intimate relations with the country's leading manufacturers again open up the door of special opportunity.

$245.00 Dining Suite, $185

Complete Dining-Room Suite, as illustrated, of selected quartered oak, finished in the Jacobean. The buffet has French plate mirror, beveled top and leather seats .....

$280 Dining Suite, $249.00

A beautiful Louis XVI period suite of solid mahogany. The 54-inch beveled top table extends 6 feet. Chairs upholstered in genuine blue leather.

DINING-ROOM SUITES

$425.00 Queen Anne, Mahogany, 10 pieces ..... $375.00 Queen Anne, 60-inch buffet ..... $285 William and Mary, American Walnut, ... $350 William and Mary, American Walnut, ... $251.00 William and Mary, Jacobean finish, 7-piece buffet ..... $245.00 Charles II design, Jacobean finish ..... $225.00 Queen Anne design, Jacobean finish, 10 pieces ..... $189.50 Queen Anne design, Jacobean finish, 10 pieces .....

$10 Tea Wagons, $7.25
Mahogany finish, rubber-tired wheels and removable cretonne lined serving tray.

$15 Felt Mattresses, $11.98
Contains 45 lbs. layer cotton felt, fancy ticking, full size only.

Beginning Monday, Our Semi-Annual
Sale of Sewing Machines

This event comes well timed, just when winter is impending. It offers machines of standard quality at the most radical of savings.

$45.00 Singer Machines; handsomely finished, latest model No. 66; limited number $29.50

$45.00 New Home Sewing Machines; latest model, handsome woodwork, fumed or golden oak $35.00

$55.00 Wilcox and Gibbs Machines; sample, late model $40.00

Sample Sewing Machines, $23.50
Singer No. 66, National Automatic, Eldredge and other makes, worth up to $35.00.

$32.50 Sewing Machines, Special at ..... New, latest running gears $15.00

Sewing Rocker Free With Machine
All Machines guaranteed for 10 years. Terms, $1.00 down and $1.00 a week.

Fifth Floor

Featured in the Household Section
9-Cup Coffee Percolator
Specially Priced at $1.39

Lifetime brand; heavy aluminum; fancy shaped handle—as illustrated. No phone or mail orders.

85c and 95c Coal Hods, extra heavy galvanized 69c
$4.75 Oil Heaters, full size, blue flame, gives an abundance of heat $3.98
$1.30 Stove Boards, wood lined, size 28x28 ..... $1.09
Kraut Cutters, hard wood, with best grade steel knives—
$1.75 size $1.34
$1.98 size $1.49
$2.25 size $1.74
85c Keystone Clothesline, 100-ft. size 49c
$14.50 Washing Machines, water power motor $11.45
Ash Sifters special Monday at $2.25
75c Scrub Pails, 12-qt. size, extra heavy galvanized 57c
$1.55 Wash Boilers, No. 8 size, heavy tin, copper bottom $1.15
$1.45 Washtubs, large size, heavy galvanized $1.09
$1.40 Clothes Hampers, round shape, medium size $1.05
70c Clothes Baskets 57c
$1.20 Furnace Scoops, full size 92c

Famous & Barr

Entire Block: Olive, Locust, Sixteenth and Seventeenth

We Give Eagle Stamps and Redeem Full Books for Premiums or $5.00 in Merchandise—Free Restricted Articles

n Fo ly Asserts Its Recognized Value-Giving Supremacy

...cing to Begin Monday ... Week of

...oom and Be... Furniture

...rith the country's leading ... by our cash resources, ... of special opportunity ... morrow.

$245.00 Dining Su...
...m Suite, as illustrated; ma... ...he Jacobean. The 54-inch ... ...n plate mirror back. Cl...
$188

$145 Bedroom ... $115.00
This Colonial Bedroom Set is in any finish with poster bed. ... mirror on toilet.

$110 Ivory Sets, $79.00
... consists of dresser, ... of drawers, bed and ... table—all in ivory

M SUITES
...ny, 10 pieces..$375
...buffet.....$335
...erican Walnut..$240
...erican Walnut..$325
...Jacobean finish, 72-in. ...$215
...cobean finish..$165
..., Jacobean finish, 10 ...$169.50
..., Jacobean finish, 10 ...$139.75

M SUITES
...Bow End Bed..$349.00
...Louis XVI design..$265
...Bow End bed..$384.50
...design, twin beds..$265
...ign, 4 pieces.....$195
...ine design, 4 pieces..$165
...and Mary design, 4 ...$189.00
...ces in each piece, $132.75

$15 Felt Mattresses, $11.98
Contains 45 lbs. layer cotton felt, fancy ticking, full size only.

$25 Brass Beds, $18.75
Two-in. continuous post Brass Bed, with ten one-inch filling rods, satin finish. Regular size.

Fourth Floor

...Monday, Our Semi-A...
...ewing Ma...
...timed, just when Fall ... is ... grade ...hines of standard, absolu... ...vings.
...andsomely finished. ...$29.50
...Machines, latest ...umed ...$35.00
...chines; ...$40.00

...Stitch Chair ...$40.00
...lectro Portable Sewing ...battery at- ...$29.50
...ets, all inclosed, abso- ...ut ...$40.00

$22.50 Sewing M... Special at $18...
New, ball-bearing, running golden oak

Sewing Machines, $15.00
...w drophead models, ...golden oak stands; ...a few sample Ma...

...ker Free With Every ...ed for 10 years. Sold ...week.

...Monday ...Plan of a small cash

Fifth Floor

...Household Section
...offee Perco...
...cially ...ed at..$1.39

...minum ; fancy shape ... ...e or mail orders will be ...
...a heavy galvan- ...68c
...e flame, gives an ...$3.95
...size 28x28..$1.09
...best grade steel ...$1.34
...$1.49
...$1.74
...t. size.....49c
...water power ...$11.45
...$2.25
...ra heavy galvan- ...57c
...eavy tin, copper ...$1.15
...heavy—galvan- ...$1.09
...shape, medium ...$1.05
...57c
...02c

...ous and ...arr Co.
...ock: Olive, Locust, ...
...Distributors of Merchandise ...in Missouri or the West.

The Liberty Loan

The great heart of this great people must be touched—the loan is a moral issue as well as a financial one. The Secretary of the Treasury knows that the money will be subscribed, but it is the emphatic and universal "I'm With You" of ALL the people that he wants, not oversubscriptions from our great financial institutions.

¶ Subscription Booths on the Main Floor.

MRS. TOM MAY, *Chairman of the Women's Committee Liberty Bond Booth at Famous-Barr Co., reports the first week's sales of a*

Quarter of a Million Dollars

worth of Liberty Bonds.

A Sale of 225 12-Inch

Cut Glass Vases

Offering $5 and $6 Kinds

Monday Only, Choice for..... $2.92

¶ Remainders from three of America's foremost makers; in a surprising variety of new designs; miter, floral and combination cuttings—various shapes; some as here illustrated. All cut on heavy, lead potash blanks; finished to a sparkling luster and up to the highest standard. An ideal opportunity to purchase a splendid gift for weddings and anniversaries.

No phone or C. O. D. orders will be accepted, and only two will be sold to a customer.

Fifth Floor

Men's "Mayknit" $1.50

Union Suits

Special Monday.. $1.10

¶ Also "Monarch" Suits—heavy weight elastic ribbed cotton garments, with closed crotch. Sizes 34 to 46.

Men's Heavy Winter

Shirts & Drawers

$1.25 Grades at.. 88c

¶ "Hudson Mills" heavy wool mixed. All sizes.

Main Floor, Aisle 7

2100 Men's Flannelette

Night Robes

Monday Special... 65c

¶ GENUINE AMOSKEAG Flannelette, extra good weight, and cut full. Anyone who knows anything about market conditions, and the difficulty of securing such garments as these, let alone at such a price as this, will be among the early visitors to the sale tomorrow.

Choice of military or flat collars, in pink or blue stripes. Sizes 15, 16, 17, 18, 19.

Main Floor, Aisle 10

Less Than the Cost of Manufacture Today!

Wall Papers

¶ This is a portion of a purchase made when the market was at its lowest ebb—more than a year ago. Be among those to profit by our foresight—tomorrow!

At	At	At
2c	8½c	7½c
Roll	Roll	Roll
Hundreds of lots, but only a month's supply for the day. Also odd Borders, 3c a yard.	Much higher values in the regular way. With matching borders.	Regularly very much higher papers, with borders.

At	At
12c	10½c
Roll	Roll
Papers with cut-out borders to match.	All with cut-out borders to match.

Washable Papers

Varnished tiles in novelty designs, with binders to match; roll..... 15c

Bedroom Papers

For rear halls and attic rooms; roll..... 4½c

Paper Hangers Furnished if Desired. Fourth Floor

Constantly Advancing Prices Give Pressing Importance to Tomorrow's Special

Sales of Floor Coverings

¶ We filled our great reserve warerooms with standard Rugs while prices were low—tomorrow's sales show you the wisdom of our course, and how it will profit you to prepare for the future as we did:

$38.50
AXMINSTER RUGS
Special, Monday. $31.50
Two of the best standard makes in the 9x12 size, in a large selection of the choicest Oriental and conventional designs.

$30 to $35
AXMINSTER RUGS
Special, Monday. $22.95
Representing the looms of A. Smith & Sons, W. & J. Sloan, and Bush & Terry, all in the 9x12 size, in many of this season's choicest Oriental, floral and small allover designs.

$45 Wilton
VELVET RUGS
Special, Monday. $37.50
Size 11.3x12, for extra large rooms, woven without seams in a desirable selection of Oriental and floral designs.

Royal Wilton Rugs
Size 9x12. Their Oriental designs and dainty colorings are exact copies of the genuine Persian rugs..... $49.50

Seaml's Wilton Velvet Rugs
In the 9x12 size, in Oriental, floral and small allover designs..... $35.00

Axminster Rugs
Size 11.3x12; a very desirable rug in an extra large size; floral, Oriental and small allover designs..... $47.50

Seamless Wilton Velvet Rugs
Size 8.3x10.6; a Velvet Rug for the modern apartment that will give excellent service. A very desirable line of patterns..... $27.50

Seamless Axminster Rugs
Size 6x9, the best Axminster, woven without seams. Oriental designs and two-toned effects. $22.50

85c 4-Yard-Wide Linoleum
Monday, Sq. Yd... 65c
Will cover a large room without a seam. Three of the best standard makes, in hardwood, tile and floral patterns; square yard, 65c

$1.25 Inlaid Linoleum
Monday, Sq. Yd... 95c
Colors go through to the back; Nairns, Cook and Potter makes, in patterns suitable for any room; square yard, 95c.

Royal Wilton Rugs, size 36x63..... $49.50
Wilton Velvet Rugs, size 36x63..... $35.00
Axminster Rugs, size 36x70..... $47.00
Royal Wilton Rugs, size 27x54..... $27.00
Axminster Rugs, size 27x54..... $22.50

Fourth Floor

The Basement Economy Store

BEGINNING TOMORROW!

THE OCTOBER CURTAIN SALE

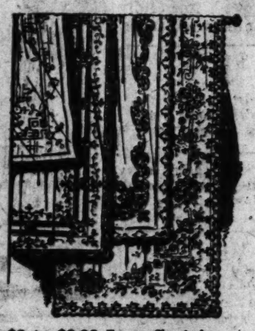

¶ Enters upon its third week with great quantities of lace curtains, curtainings and draperies bought at excessive discounts and offered at corresponding savings to you.

1500 Pairs Lace Curtains

$1.50 to $2.50 Qualities

Monday, Choice, Pair $1.00

6 to 200 pairs of a pattern—Scotch nets; wide and narrow borders, and plain and figured centers; filet nets with neat edge and border effects and plain and small figured centers. White, cream, ecru and Arabian colors—30 to 60 inches wide; 2½ to 3 yards long.

$3 to $3.98 Lace Curtains
Monday Pair.... $2.49
Suitable for the parlor, living room, dining room and bedroom—extra quality Nottingham Lace, Voile and Marquisette with lace panels; hand-drawn work, lace edges, mercerized — white, cream, ecru and Arabian.

69c to 98c Scrim Dutch Curtains, 49c
Hemstitched and taped edges — splendid for bedrooms.

25c to 40c Curtain Laces, 19c
40 and 45 inches wide—filet and Scotch laces in white, cream and ecru—plain and fancy patterns. 50 pieces.

18c Curtain Marquisette, Yard, 12½c
Very popular now—white, cream and ecru—not more than one piece to a customer.

50c Koltax Marquisette, Yard, 29c
Best quality, 50 inches wide—also Mercerized Voile—white and ecru.

$5.00 Drapery Curtains, Pair, $3.59
Made with borders of tapestry and fringed ends—in reps or armures—in green, brown and red colors.

$1.25 Rope Draperies, 85c
For doors and valances—green, brown and red.

39c Puritan Cretonne, Yd. 25c
Many attractive patterns; for overdrapes, furniture and pillow coverings.

$3.75 Voile Curtains
Monday Pair.... $2.78
Handmade, Mercerized Voile Curtains with drawn-work throughout border; lace inserting and lace panels—also lace edges.

15c to 19c Cretonne and Silkalines, Yard, 13½c
Cretonnes for draperies; silkalines for comfort coverings—many patterns and colors.

10c to 15c Curtain Remnants, Yard 6½c
1 to 5 yard lengths; some match—scrims and voiles with fancy borders and plain centers.

Basement Economy Store

One of Monday's Strongest Features

WOMEN'S AND MISSES' SUITS

Specially Priced at..... $15.95

¶ Smartly styled Suits of poplins, wool velours, gabardines, and serges in black, blue, plum and burgundy—plain tailored, others with trimmings of fur and plush—sizes from 14 to 44. Special values for Monday.

Women's and Misses'

DRESSES

Specially Priced Monday at $13.85

Charming street and afternoon dresses of serges, satins and taffetas—many in the new coat styles—others pleated, tunicked and draped—colors include burgundy, plum, green, navy and black—sizes range from 16 to 44.

Women's and Misses' Coats
Specially Priced Monday $14.95
Stunning new Coats in a variety of practical styles—many have large fur collars or plush collars; some belted all around—of broadcloths, wool velours and kersey—in brown, navy, plum, Burgundy, green and black. Exceptional values.

200 New Skirts
Special Monday for $4.65
Of poplins, silks, serges, Panamas and novelties—unique pockets, full flaring—most belt—materials are all wool. Sizes 24 to 30.

Basement Economy Store

Women's Georgette Waists

Offering $3.98 to $4.98 Qualities

Monday for $3.39

¶ Styles right up to the moment—two as here illustrated. Made of good quality Georgette crepe, also some crepe de chine Blouses—good assortment of sizes—36 to 44 in each style. Some of the crepe de chine come in extra sizes up to 54. All have large collars, long sleeves, fancy cuffs, fronts embroidered or hemstitched, plain tailored and finished with tucks.

Basement Economy Store

Women's Lace Boots

Special Monday at $3.95

Of patent leather with brown and white vamps; fancy brocaded tops and flexible soles, Louis leather heels—all sizes.

Basement Economy Store.

DOMESTICS, LINENS AND FLANNELS

¶ A sale to meet the needs of practically every household. Owing to the extreme values no mail or phone orders will be accepted.

Bed Sheets, 98c
81x99, 80x99 sizes—of snow white sheeting; soft finish. Seconds of $1.25 qualities—not over 4 will be sold to a customer.

Cotton Batts
One piece—uniform thickness. Snow Bird 3-lb. Quilted Batts, $1.36.
Famous & Barr 3-lb. special, 89c.
Other sizes, roll, 15c to 45c.

Cotton Challies, Yd., 18c
36 inches wide—Persian designs—for comfort coverings.

Outing Flannels, 15c
Double faced—in blue and white, pink and white and gray and white stripes and checks.

White Domet Flannels
All full pieces—double faced.
27 inches wide, yard, 12c
32 inches wide, yard, 15c
36 inches wide, yard, 19c

Sample Spreads, $1.89
84x96 size—satin stripe design.

6 Pillowcases for 99c
42x36 inches—of fine quality sheeting—limited quantity.

Eiderdown, Yd., 19c
Sample pieces—plain white, pink and red; single and double faced qualities; 27 and 36 in.

White Wool Flannels
27 inches wide—soft fleece; good weight for infants' wear, yard, 25c, 50c, 65c and 75c.

Bath Robings, Yd., 55c
27 inches, in gray, lavender, pink and Persian patterns—for robes and smoking jackets.

Basement Economy Store

$1.50 STRIPED MESSALINE, YARD, $1.35

¶ 36 inches wide, striped Messalines—neat stripes on navy blue effects.

25c Silk Mull, 19c
Plain Silk Mull or Jap Silk—in white and black and good shades—27 inches wide.

49c Silk Shirtings, 39c
35 inches wide—neat stripes on white grounds—fast colors.

39c All-Wool Serge, 79c
56 inches wide—Serges and Diagonals—in navy and black.

$1 French Serge, 89c
42 inches wide—all wool—soft finish; in navy and black.

$1 Wool Crepe, 69c
All-wool—light weight, in navy and black—54 in. wide.

$1.50 Storm Serge, $1.25
54 inches wide—all-wool—good weight—black only.

98c Satin Messaline, 79c
In Copen, lavender, and navy blue—36 inches wide.

49c Dress Serge, 39c
36 inches wide—extra quality cotton Serge—in Copen, gray, plum, brown and dark green.

Basement Economy Store

About 250 Trimmed and Semi-Trimmed

HATS

25 Kinds

Monday Special for.... $3.00

¶ Of black Lyons silk velvet and colored silk velvet Hats—in a good variety of desirable shapes—mostly trimmed with wings, greygrais ribbon, etc.—many colored facings; large sailors, medium sailors and roll brim sailors, as well as turbans and close-fitting Hats in black, brown, navy, Copen, green and poppy.

Basement Economy Store

Agents for

Dennison's GOODS

You are cordially invited to inspect our beautiful line now on sale of

HALLOWEEN GOODS

A full line of Paper Table Decorations, Dinner and Cotillion Favors in the form of Jack-o'-Lanterns, Witches, Black Cats, Owls, Ghosts, Flower Baskets, Noise Makers, Masks, Caps, etc.

Special Notice to Clubs, Restaurants, Etc.

If you contemplate giving Halloween parties or desire table decorations for that night we recommend that you place your orders now, as later on you will not be able to obtain the quantities or selections.

Aloe's

Two Stores

Downtown: 513 Olive St. *Just East of Sixth*

Uptown: 539 N. Grand Av. *Grand and Washington*

LETTERS FROM AN AMERICAN AIR FIGHTER IN FRANCE

Continued From Page 3B.

to drop amongst their works. I thought so myself. Anyway, I made a perfect landing—never broke a wire from four miles over the German lines to about five miles inside our lines, from an altitude of about 16,000 feet, when my motor quit dead. Then I found that a ball out of the Boche plane had hit my magneto. That ball was so close to me—so close I am glad I didn't know, up in the air.

Secs French Hangars Blown Up.

Aug. 17, 1917.

This sector of the front is a bad one, and has been for a long time. I have flown five hours today already over the lines, and it is now only 4:15. My mechanic is putting my machine in good order, for the next flight, which I expect may be again today. An aviator's life in war time is not worth much. As I was starting out on a low patrol of 2500 meters high this noon, I saw two big hangars full of aeroplanes and another tri-plane machine of ours just leaving the ground, blown to nothing. The Boche planes managed to get across the lines and bomb this place. We haven't got the casualty list yet, and keeping account of daily incidents is a specialty. The man who does it has a very dangerous position, for when a combat machine drives onto him and drives big rockets or fuses that set the big moss of his observation balloons on fire, he must jump for his life in a parachute. When they do jump, 99 out of 100 are broken up a bit.

I am one of the pilots that has the job of setting fire to such observation balloons during the attack. It is no fun doing this, for the anti-aircraft guns and artillery are bursting heavy explosives and shrapnel all around you, and if one little piece of shrapnel should hit its mark, the pilot can say, "I have done my bit."

How They Outwit Gunners.

P. S. Had just finished writing your letter and was about to seal it when word came that I have lost another chum. His name is Baudoin, a French Lieutenant, who had five Boche planes to his credit and was decorated for each. I was talking with him not an hour and a half ago, and was discussing about his going to America and teaching aviation. He was an excellent pilot and a daredevil.

He was to leave for America inside of a fortnight. He was a volunteer patrol—something we do often—and attacked a biplane machine over the German lines. While he was in the combat with this lone plane two more Boche biplane machines came down behind him and shot the poor boy down. The last he was seen he was nose down in a viree, going like a shot out of a gun into eternity.

A viree is a nose dive, spinning around like a top. We do that in every combat. When the anti-aircraft guns are too hot, we go into a viree, to spill height straight down, so as to make them change their gun's bearings, which takes 30 seconds' time—and gives another chance to get away.

Tomorrow morning at 4:40 sharp six of us are to make a raid on the sausage balloons. We shall try to bring down a costly bunch of property, valuable to the Boche. I hope to come back, but if I don't one of my chums, Wilcox, will send my dress uniform and little belongings to you for a very sincere remembrance.

We must fly at a height of 1000 meters, which is no height at all, and swoop down on the sausages and pour a few rockets into them. If we hit them the sausages will go into a blaze. If I get one I shall be well decorated with the War Cross and maybe the Medal Militaire. I hope I get him. If I do, I shall try for another.

The artillery guns and anti-aircraft guns will take probably a few years of my life, if they don't get me for good. It is a very nerve-straining experience.

I shall think of you while I am alone in the air and pray that with your thoughts with me I can maneuver my plane so as to be successful. If I get back safely I shall write you immediately. If I land in Germany I shall also write, my first chance. Good luck and may God take care of you all!

He Gets His First Boche.

August 19, 1917. Yesterday, the 18th, I brought down my first Boche aeroplane. I had two combats with a big, two-plane Albatross, and during the second fight which was some fight, too, I hit the right mark.

He fell within our lines. I was at a height of about 15,000 feet, when I located this lone Boche plane below me. I then took every precaution to see that he didn't have any more planes guarding him. I could see none, so I immediately prepared for a duel with life and death.

I dove nose down for as much as 3000 feet, at an enormous speed, and came up behind and fired about 20 shots at him. He fired at me, but without doing any damage. I pulled a few more really exciting acrobatics which are used in combats, and then managed to get directly above him.

I was only a few hundred feet above him, but stayed there only a few seconds, in order to get my plane into a position to attack him from directly above. He kept spiralling to the right and I did the same. Then like a shot out of a gun I dove head first directly for him, at the same time firing my gun like mad.

I just skimmed him and banked to the left. While I was turning to the left I found him still turning to the right, and spinning round like a top, going like mad to his doom.

His motor was smoking all the time, but did not go into a blaze.

I got this big mass of an albatross with only one gun. An albatross carries from two to three men, and they carry from two to four guns.

I Am to Be Decorated.

I am to be decorated with the War Cross and one palm and will get another stripe on my arm, which will make me a sous-officer of the French army.

I was some entertained last night. Col. Michel of the United States army commander of aviation, was at the escadrille talking to the commandant about us Americans, and wanted to know what kind of pilots we were. I came in just at dark. They had already received the report from the front that I had brought down a Boche, so you can imagine the reception that I had. The French officers say I should have a good many medals for being an American volunteer before the war.

This noon again I was in a small combat, but one of my comrades brought the Boche down. About 20 minutes ago the artillery anti-aircraft guns brought another down about two miles from here. We watched him spinning to eternity out of the sky.

My Captain told me shortly before I began this letter that a new Spad of the latest type would land directly from the factory this afternoon—for me. So now I shall have the fastest and best war chassis machine made.

Doctors Recommend Bon-Opto for the Eyes

Physicians and eye specialists prescribe Bon-Opto as a safe home remedy in the treatment of eye troubles and to strengthen eyesight. Sold under money refund guaranty by all druggists.—ADV.

Just One Application and the Hairs Vanish

Any woman can keep her skin free from unsightly hair or fuzz if she will follow these simple instructions: When hairy growths appear, apply a simple paste, made by mixing some water with powdered delatone. Apply this to hairy surface and after 2 or 3 minutes rub off, wash the skin and the hairs are gone. This is a harmless treatment, but be sure you get the real delatone.—ADV.

At four this afternoon I [illegible]

Continued on Next Page.

For Co[illegible] Get Rid of Gall TABLETS An [illegible] Gall [illegible] a ready relief for colds, grippe, headaches, conditions. Brom-Aspirin Tablets are on druggists, 25c a box. Demand original Standard Remedy Co., Dept. [illegible]

Low Prices on Cold Weather Needs Are a Timely Feature of This Sale

We Give Eagle Stamps — We Redeem Eagle Stamps

Notions at Lowest Prices

King's Thread: all numbers, 5 spools for 10c
10c Belting: black and white; yard 5c
Rick Rack Braid: in white, 5 yards for 5c
10c Garter Elastic: in white and black; wide widths; yard 5c
J. & P. Coat's Thread: all numbers, 5 spools for 19c
10c Snap Fasteners: in all sizes; dozen 4c

ST. LOUIS BARGAIN CENTER — Penny & Gentles and — BROADWAY & MORGAN ST.

For Your Player-Piano Get **Connorized Music Rolls**

Quality backed by a guarantee; the latest hits, hand-played. Since I Fell in Love With You 50c. Joan of Arc special at 50c. Then You'll Wish You Had Me Back Again 50c.

Beware of cheap Music Rolls, they will harm your player. Economizing by buying them will make extravagant pairs to your player necessary.

New $22.50 Cloth and Plush Coats

Alterations Free

Women's and Misses' strikingly smart new Winter Coats in which you have style and quality unequaled at the price; the making is wonderful—high-class in fact, and the materials are those most in demand just now, plush, Matalam kersey, zibeline and fancy mixtures, in all the newest colors and black. $13.98

Luxurious Fur Scarfs In various styles and blends, newest trimming, etc. Especially priced at $3.98 Up to $12.50

$23.50 Suits Scores of Women's and Misses' latest style Winter Suits; some have belts with braid or button trimming, others plaited and finished with buckles made of elegant poplin, burella, serge and novelty cloth at $14.75

$12.50 Dresses Charming new styles in Women's and Misses' Dresses of serge, satin, taffeta silk and poplin, including the new straight line effects, pleated and tunic styles. Come in the latest shades and all sizes at $7.75

Silks—Dress Goods

$2 "Corticelli" Taffetas $1.35 Another big purchase of Silk Taffeta; all yard wide and in complete range of best colors; yard

$1.85 Georgette Crepe 40 inches wide; all pure silk, dainty sheer Georgettes, in best wanted colors; special, yard $1.25

$1.25 Silk Poplin Silk Poplins, also silk and Wool; 36 and 40 inches wide; all colors; mill remnants; Monday, yard 49c

85c Silk Poplin 10 to 11 A. M. 100 pieces plain black Silk Poplin; extra fine quality; the best silk poplin made (Main Fl.), yard 45c

$2 Hairline Serge 54 inches wide; excellent quality Twilled Serge, with shadow hairline weave; yard $1.00

$2.25 Taffeta Silk 40 inches wide; very fine quality yarn dyed; beautiful rich lustrous fast black; yard $1.49

85c Serges 600 yards, splendid quality, yard wide; navy blue; mill remnants; special, yard 50c

79c Silk Chiffon 40 inches wide; in all colors; yard 59c

25c, 40c Ribbons In taffeta, satin, moires and Persians; yard 19c

Fur Trimm'g Black, brown, ermine; special, Monday, yard, 39c and 29c

Patent Leather Belts All sizes; at 29c and 25c

Buy Your Wash Goods Here

39c to 50c Remnants of fine Wash Goods consisting of Silk Spotted Poplins, Wash Silks, Fine Sateens, etc., positively worth from 39c to 50c a yard; your choice (in Basement), yard 25c

19c Percale Shirting Percales; 36 in. wide; yard 12½c
23c Cretonne Comforter Cretonne; yard wide; yard 15c
19c Gingham Remnants of 32-in. Dress Gingham, yd 11½c
25c Suiting Plaid Dress Suiting; special, Monday, yard 19c
25c Jap Silk In all shades; for Monday only, yard 19c
27c Percales Extra quality Scout Dress Percales, yd 19c

Women's $3 & $3.50 Shoes

$1.95

Special Monday at $1.95

Just received a big shipment of Women's new Fall Shoes in patent and dull leathers; high or low heels. The best values in all St. Louis. See them before buying elsewhere—$1.95.

Scout Shoes: Boys' Scout Shoes; for school wear; sizes 9 to 13½; $1.39

Work Shoes: Men's tan and black Chrome Work Shoes; all sizes; $2.95

75c Window Shades 1500 best quality oil opaque cloth Window Shades, 36 inches wide; mounted on good rollers; on sale Monday at 37c

$2 Blankets Cotton Fleeced Blankets; double bed size; fine for sheets $1.69

$6 Blankets Wool finish Blankets; large size; heavy weight; fancy checks $4.50

$2.00 Lace Curtains, Filet Net Curtains, 2½ yards long; white and ecru, pair $1.39

$3 Lace Curtains, Saxony and Cable Net Curtains; 3 yards long; white and ecru, pair $1.98

37c

MORE THAN A MILLION Dollars in Sales Within the Next 12 Months!

It's our goal in this gigantic Business Building Campaign. We are offering the most startling values in every department of this big store! Owing to a spot cash purchase of the entire stock of a Baltimore manufacturer who was in the midst of a reorganization, we are in a position to offer you right now—at the very beginning of the Fall and Winter season—the finest quality Suits and Overcoats at a saving of fully one-third. Come early tomorrow and secure first choice!

MEN'S FALL SUITS

Pure Wool $20 Suits NIFTY TRENCH MODELS

Handsome suits that will please both young and old—plaids, new patterns in the beautiful Autumn colors—plenty of pinch-back and staple models for those who prefer them—Monday at $14

Elegant $25 Suits STRICTLY HAND TAILORED

No matter what style, pattern, color or fabric you desire, you are sure to find it in this immense group of fine quality pure wool suits—sizes to fit men of all proportions—Monday at $17

Extra Quality Wool OVERCOATS For Men and Young Men $10

A truly remarkable value in pinch-back, balmaroon and form-fitting Overcoats—warm, comfortable garments that are exceptionally well tailored, of heavy wool fabrics—Monday at $10.

$20 Hand-Tailored OVERCOATS For Men and Young Men $14

Classy trench models, popular pinch-backs, latest Boulevard models and the staple plain back styles in a beautiful assortment of light and heavy woolens. Satin yokes and sleeve linings—Monday at $14.

BOYS' FALL CLOTHES

Boys' 2-Pants Corduroy Suits Extra quality heavy corduroy Suits in the serviceable drab color — newest pinch-back styles with 2 pair knickers—strongly sewed to withstand the hardest kind of school wear—6 to 17—Monday at $3.95

Boys' Pure Wool 2-Pants Suits Nifty belted models with slash pockets as well as popular pinch-backs for boys 7 to 18—heavy pure wool fabrics in desirable patterns exceptionally well tailored throughout—Monday at $5.95

Fine $8 Juvenile Overcoats Mothers—if you appreciate an exceptional value you should investigate these heavy weight blue and gray chinchilla Overcoats for boys 2½ to 8. Also fine quality novelty mixtures in sizes 3 to 8—Monday at $4.95

$5 Juvenile Wool Overcoats Splendid juvenile wool Overcoats in pretty novelties and fancy mixtures—newest models for boys from 2½ to 8, including the popular pinch-backs—Monday at $2.95

Buy That Liberty Bond Now! **WEIL** Liberty Bonds Pay 4% Interest.

N. W. Cor. Eighth and Washington Av.

Most Remarkable Untrimmed Hat Sale Held in St. Louis

A special purchase of over 3000 Untrimmed Shapes gives us a most complete showing of Silk Velvet Mats to offer Monday.

Tams, Turbans, Sailors, Side Rolls

Every woman will want one of these Hats at such remarkable prices; values to $3.

98c

Materials and Colors

Fine grade silk velvet usually found on much higher-priced shapes, and now that black is the prevailing color we are fortunate to have most of them in black—with a few good colors.

98c

Men's $1 Sweaters For men who do out-of-door work; a big bargain; for Monday only, special 79c

Men's $2 Sweaters Fine quality Jersey Sweaters; an extra value; special for Monday's selling (Main Floor) $1.25

Men's Merino Union Suits Well made, full cut, long sleeves, ankle length; special $2.49

Women's $1.00 Vests & Pants High-grade fine ribbed Vests and Pants; special at 79c

Men's $3.00 Wool Sweaters High-grade Wool Sweaters, with or without collars; $3 value $1.98

Children's Union Suits Heavy fleeced Union Suits; long sleeves, ankle length; special at 89c, 79c and 69c

Children's 39c Hose Another lot of Boys' and Girls' Hose; strong and durable in every way; pair 25c

15c Sheeting 40-inch; unbleached Sea Island cotton, bleaches quickly. Remnants 2 to 7 yards. Special, yard 12½c

$1.25 Sheets Heavy bleached, hemmed, torn and ironed, full size, 81x90, seamless. Mill seconds; special 79c

Longcloth $1.00 Bolt of Longcloth; soft chamois finish, no dressing; put up in 10-yard pieces; 10 yards for $1.39

59c Flannels 30 inches wide; heavy weight, tan, gray and blue; yard 39c

Great Sale of New Wall Paper

30-inch Scotch Imported and domestic Oatmeal Papers, in all colors, sold with beautiful cut out borders to match, borders extra, per roll, 16c & 7½c

Wall Paper in all designs and colors; satin stripes, two-tone stripes, florals, chintz effects, silks and fruits; sold only with borders at this price; per roll, 7½c, 6½c and 5½c

White Back Blank Papers will be placed on sale Monday, which must be disposed of regardless of cost, sold with borders; per roll 3½c and 2c; borders extra 1c

10,000 feet of Golden Oak picture molding; regular 7c per foot; special for Monday, per foot 2c

We Furnish Paper Hangers

$2 Kid Gloves

Women's 1-clasp, prix-seam Capeskin Gloves; the most serviceable glove made; sizes 5½ to 8; in the popular tan shades $1.59

Women's $1.25 Driving Gauntlets; made of heavy leather; tan only 69c

Women's $2.00 2-clasp overseam and soft light weight Kid Gloves; black and white; all sizes; pair $1.69

Genuine Crex Rugs at ½

None better; beautiful patterns; all colors; in herringbone and plain effects, at half price.

$1.50 Rugs, size 36x72 inches 69c
$1.25 Rugs, size 30x60 inches 59c
$1.00 Rugs, size 27x54 inches 49c
75c Rugs, size 24x48 inches 39c
50c Rugs, size 18x36 inches 29c

$12 Grass Rugs 9x12 Large assortment, in blue, Green or brown stenciled borders; size 9x12 $6.98

LINOLEUM Cut from roll; as many yards as desired; large selection of patterns; all colors. Ringwald's high-grade Linseco floor covering will wear longer and better than most other makes; square yard 26c

80c Cork Linoleum Large selection of Mill Remnants Genuine Cork Linoleum. Comes four yards wide; pretty hardwood, fancy block and tile designs; many pieces alike; lengths up to 25 square yards. (No mail orders filled); square yard 39c

$1.35 Wash Boiler

Wash Boilers; extra heavy rolled tin, with cover; special, Monday 98c

$1.10 Galvanized Washtubs 79c
50c Washboards Monday 39c
35c extra large heavy Feather Dusters; special 19c
10c guaranteed Mop Handles; mercerized; special 7c
$3.50 Coal Oil Heaters; odorless; special $3.98
8 Large rolls of extra fine quality high-grade Toilet Paper 25c

In Our Bargain Basement

Children's $1 Sweaters Come in red, gray, blue and white; special, Monday 79c

Infants' 69c Dresses Infants' white Dresses, fancy yokes; sizes 6 months to 2 years 49c

Excellent Corsets For full and medium figures; made of strong coutil with supporters 59c

Boys' $7.00 Suits 2-Pants Suits at $5.00 New Fall Suits with extra pair of lined pants, watch pocket, new Trench-belted style coats, made of heavy cheviots, tweeds and Scotch mixtures; sizes 6 to 18 years.

Boys' $3 Overcoats In fancy mixtures, full lined; sizes up to 10 years; special $1.98

CHILD GETS SICK WHEN CONSTIPATED LOOK AT TONGUE!

Hurry, mother! Remove poisons from little stomach, liver, bowels. Give "California Syrup of Figs" at once, bilious or feverish.

No matter what ails your child, a gentle, thorough laxative should always be the first treatment given.

If your little one is out-of-sorts, half sick, isn't resting, eating and acting naturally—look, mother. See if tongue is coated. This is a sure sign that the little stomach, liver and bowels are clogged with waste. When cross, irritable, feverish, stomach sour, breath bad or has stomach ache, sore throat, full of cold, give a teaspoonful of "California Syrup of Figs," and in a few hours all the constipated poison, undigested food and bile gently moves out of the little bowels without griping, and you have a well, playful child again.

Mothers can rest easy after giving this harmless "fruit laxative," because it never fails to cleanse the little one's liver and bowels and sweeten the stomach and they dearly love its pleasant taste. Full directions for babies, children of all ages and for grown-ups printed on each bottle.

Beware of counterfeit fig syrups. Ask your druggist for a bottle of "California Syrup of Figs," and see that it is made by the "California Fig Syrup Company."—ADV.

GUARD RANKS TO BE FILLED FROM DRAFTED ARMY

State Lines Will Be Regarded When Possible in Assigning 78,400 Men.

WASHINGTON, Oct. 13.—The War Department made public today details of the orders providing for the transfer of 78,400 men from National Almy cantonments to the various National Guard divisions to fill the mto war strength. State quotas in this process will be determined upon the basis of congressional representation and, so far as practicable, the drafted men from a state will be assigned to National Guard units from the same state.

The divisions of the National Guard forces showing the greatest deficiency in men the the Thirtieth, 10,000; Thirty-first, 15,000; Thirty-ninth, 9000; Thirty-third, 6400; Thirty-eighth, 6000; Fortieth, 9000.

Camps to Furnish Troops.

The order authorizes the commanders of the Thirtieth division to call upon Camps Jackson and Gordon of the National Army cantonment group for 10,000 men from North and South Carolina; the Thirty-first division to call upon Camps Jackson, Gordon and Pike for 15,000 men from Georgia, Florida and Alabama; the Thirty-ninth division to call upon Camp Pike for 9000 men from Arkansas, Louisiana and Mississippi; the Twenty-ninth division to call upon Camp Dix for 1000 men from New Jersey and Delaware; Thirty-second division to call upon Camp Custer for 3000 men from Michigan and Wisconsin; Thirty-third division to call upon Camp Grant for 5400 men from Illinois, and on Camp Dodge for 1000 men from Illinois; Thirty-eighth division to call upon Camp Taylor for 6000 men from Indiana and Kentucky; Twenty-eighth division to call upon Camp Meade for 1000 men from Pennsylvania; Thirty-seventh division to call upon Camp Lee for 2000 men from West Virginia, and and Camp Sheridan for 3000 men from Ohio; Thirty-fourth division to call upon Camp Dodge for 3000 men from Iowa, Minnesota and North Dakota, and upon Camp Funston for 2000 men from Nebraska and South Dakota; Thirty-fifth division to call upon Camp Funston for 3000 men from Missouri and Kansas; Fortieth division to call upon Camp Lewis for 3000 men from California, Nevada and Utah, and upon Camp Funston for 6000 men from Colorado, New Mexico and Arizona; Thirty-sixth division to call upon Camp Travis for 5000 from Oklahoma and Texas.

Commanders Notified.

Commanders of the National Guard divisions are directed to state the number of men required, to inform the commander of the National Army cantonment on whom the call is made of the number of men of special qualifications needed and the dates on which the levies can be accommodated at the Guard Camps.

LETTERS FROM AN AMERICAN AIR FIGHTER IN FRANCE

Continued from Preceding Page.

to see if I can bring down a sausage balloon with seven men flying around me to prevent a Boche from attacking me while I am completing my mission. Big attack started by the French.

Gets New Plane for Deed.

Aug. 20, 1917. I have been presented with a new Spad combat biplane direct from the factory, one of the fastest and best machines yet built. I have 200 h. p. with a Hispano-Suiza motor of the latest type. I also have two new Vickers automatic machine guns mounted on her. Now, with the enormous speed that I have and two guns I hope to bring several down. I can mount to an almost unlimited height, but will not attempt to go higher than 22,000 feet. At that height I can drive onto any Boche around. If I go higher, I should have to carry up with me sufficient oxygen to last at least an hour.

I used this new Spad this morning on the great attack. The big offensive on the right and left banks of the Meuse began a little after daylight this morning. Three other machines and mine had to fly only 2000 feet above the battlefields and trenches. It was the most exciting flight I have ever had.

We had Boche shrapnel and anti-aircraft guns and tracing shells, rockets, etc., playing all around us for nearly two hours. An American by the name of Coatsworth from New York was brought down. Two Boche planes came shooting out of the sky and dove for him, for he was 100 meters above me and a little behind, guarding and protecting my movements. Well, they filled his machine full of explosive bullets, and put it out of flying order. But he landed without injury back of our lines. He received a slight wound in the hand.

"They Fought Like Tigers."

The other three of us then mixed up in a little fight with two Boche Rambler biplanes, but did not manage to bring them down. They fought like tigers but were driven back within their own lines.

We played with death for nearly two hours. We were to "machine gun" the trenches, drop bombs—for which we had but little room—and shoot rockets. We had certain times to do these things, according to what movements were being made on the battlefields by the infantry.

I cannot tell you how we knew the different moves, where the different branches of the army lay, and just where the officers were. Well, the French have moved ahead a whole lot, and taken many prisoners, including a number of officers.

I saw about 300 Boche prisoners that were taken this morning. I was able to furnish much information regarding the different moves, etc.

Now for some more good news. I shall leave the escadrille here at the front the 20th day of September for Paris. I shall be in Paris two or three days, and will then leave for Bordeaux. I shall get certain military papers signed, and will take the first steamer from Bordeaux to New York. If nothing happens, I shall be home early in October.

(Since his last letter, the newspapers have informed Mrs. Rhino that her gallant son has brought down his second Boche plane, for which he has received his second war palm.)

Beautiful Hair Tinting

Nothing so robs a woman of her good looks and attractiveness as gray, streaked or faded hair. And there is no more reason or sense in tolerating unattractive hair than there is in wearing unbecoming gowns.

The one hair stain that stands supreme is "Brownatone." It is simple and easy to use. No mixing. Just comb or brush it into your hair. It cannot be detected, will not rub or wash off, acts instantly and is absolutely harmless.

"Brownatone" will give any shade desired from light golden brown to black. Your druggist sells "Brownatone" or will get it for you. A sample and a booklet will be mailed you upon receipt of 10 cents, and your orders will be filled direct from our laboratories if you prefer. Mention shade desired.

Two sizes—25c and $1.00.

Insist on "Brownatone" at your hairdresser's.

Prepared by the Kenton Pharmacal Co., 689 Coppin Bldg., Covington, Ky.

Sold and guaranteed in St. Louis by Judge & Dolph Drug Co., Wolff-Wilson Drug Co., Johnson-Enderle-Pauley Drug Co. and other leading dealers.—ADV.

A FEW REASONS WHY YOU SHOULD TAKE MY TREATMENT FOR PILES—FISTULA OR FISSURE AND NOT EXPERIMENT LONGER WITH UNCERTAINTIES

BECAUSE the number of years (more than thirty-three) that I have devoted especially to the study and treatment of these diseases enables me to administer the successful treatment.

BECAUSE this treatment effects sure, complete, thorough and permanent cures.

BECAUSE cures are guaranteed under this treatment.

BECAUSE this treatment has been tried by hundreds and hundreds of men and women and proved successful after all other previous treatments failed.

BECAUSE this treatment is backed up by a legal guarantee that assures the permanency of the cures.

BECAUSE it does not fail to cure as the various salves, ointments, suppositories and such home treatments that you have tried so long.

BECAUSE there is no such thing as a successful home treatment in the form of ointments, salves, suppositories, etc.

BECAUSE your health is being undermined and the foundation laid for serious complications and probably chronic invalidism by neglecting this treatment.

BECAUSE your discomfort and inconvenience will become greater the longer you put this treatment off.

BECAUSE it will cost you more to be cured if you wait until your case becomes complicated.

PILES CURED WITHOUT THE KNIFE

PAY WHEN CURED

FISTULA—FISSURE

BECAUSE this treatment does not keep one from his usual duties long, and in many cases where the patient lives in the city, only a few minutes are required each day to come and have me give the treatment.

BECAUSE my charges are reasonable considering the result of my treatment, entire freedom from the disease and permanency of the cure.

BECAUSE it is far better to have a physician treat you whose experience in this special branch of medicine is large and exclusive than to have one treat you who only treats such cases occasionally.

BECAUSE I can prove these and many other such statements as to the merits of my treatment—permanency of my cures—satisfactory results, etc.

BECAUSE I do prove them by giving statements from those who have actually experienced my treatment—statements that can be investigated — statements from former patients who are willing to tell other sufferers about their condition before and after taking my treatment in order to show the wisdom of taking this treatment before they spend a lot of money unnecessarily for home treatments and treatments from inexperienced persons that never cure diseases of this character.

Send for my free book for Men and Women. They contain more reasons why you should take this treatment and be cured of your affliction of Piles—Fistula and Fissure.

MEN—I published a special 304-page book which I will send to you free of charge upon request.

WOMEN—I publish a special 100-page book which I will send to you free of charge upon request.

Consultation by mail free. Consultation and examination at my office, free.

Write to me or call and let me tell you more about this treatment—time required to cure your case—charges, etc.

M. NEY SMITH, M. D.
(Specialist).

Mr. Aug. Yost Cured of Piles. Lost No Time From Work While Taking Treatment.

Eureka, Mo., Sept. 15, 1914.

Dear Dr. Smith:

I am entirely cured of bleeding Piles and glad to say you were certainly successful in your treatment in my case.

I received your treatment last spring, a year ago. I had been troubled with Piles about six years before I went to you. Had been treated by other physicians, but received no benefit. I am glad to say that you did all you promised to do for me. The morning after I took the first treatment I went to work and worked every day. Your treatment did not interfere with my usual duties. Thanking you very much for what you have done for me, I am your friend,

Aug. Yost

R. R. No. 18, Eureka, Mo., Farmer.

Read Mr. A. R. Smith's Letter Telling of His Cure of Piles and Fistula.

Granite City, Ill., Sept. 23, 1916.

Dr. M. Ney Smith, St. Louis, Mo.:

My Dear Doctor—The great relief and satisfaction that I am experiencing since your treatment on me prompts me to write this letter, which you may show to anyone who is in doubt of your ability to cure Piles and Fistula.

I had the Piles for the past twenty-five years and Fistula for the past five years. I tried every patent cure and treatment I ever heard of before I went to you. I took your treatment at your office, and now feel twenty years younger than I did three months ago.

I am foreman of the carpenter department of the Granite City Steel Works, have held this position for nearly twenty years, and a member of the Granite City Building and Loan Association, in the capacity of a director for the past eighteen years, which has a capital stock of $150,000; am also a member of the I. O. O. F. Lodge, Modern Woodmen Lodge, Royal Arcanum, and anyone addressing me regarding your treatment will receive an answer. All of these organizations know what my condition was before I went to you for treatment.

I highly recommend your treatment to any sufferer from these troubles and will gladly inform anyone about your treatment if they write me and inclose a stamped envelope for reply.

Thanking you for the relief and kind attention given me while under your treatment at your office, and wishing you continued success, I am,

A. R. Smith

2345 Edison

DR. M. NEY SMITH

Send for my 100-page book for ladies and my 304-page book for men.
SPECIALIST in PILES, FISTULA, FISSURE and ALL SIMILAR DISEASES
Telephone: Bell, Main 4191.
Office Hours: 9 A. M. to 5:30 P. M. Sundays, 9 A. M. to 12 M.
Established in St. Louis 29 years. Office, Suite 7.
502 Pine Street, St. Louis, Mo.
NORTHWEST CORNER BROADWAY AND PINE.

A Few Names of Former St. Louis Patients:

W. B. Frost, with Harris-Pope Hat Co., 1237 Washington av.
J. Caradine of Caradine Harvest Hat Co., 1410 Washington av.
Jas. A. Combest, 3403A Osage st., patrolman.
C. H. Kruse, 1823 Virginia av., grocer.
C. R. Siemers, 6748 Glades av., chemist.
A. J. Nellmich, 4345 Shenandoah av., printer.
Fred Koelker, 4953 Arsenal st., Capt. Fire Department.
Walter A. Smith, 4580 Minnesota av., postal clerk.
J. M. Bremser, Nahlk-Bremser Tailoring Co., Oriole bldg.
C. J. Nahlk, Nahlk & Bremser Tailoring Co.
A. A. Truesdale, U. S. Inspector, 1463 Stewart pl.
A. J. Coney, 4812 Ledge st.
Jos. J. Lanigan, 2611 N. Prairie av.
J. A. Averbeck, 2139A Pennsylvania av.
Julius Alfeld, southwest cor. Sixth and Market sts.

A Few Names of Out-of-Town Former Patients:

J. A. Sommers, lumberman, Benton, Ill.
S. J. Langston, merchant, West Plains, Mo.
Ben Bond, Carlyle, Ill., farmer.
A. F. Gueldner, Brule, Neb.
H. C. Keeper, blacksmith, R. R. No. 2, Clayton, Mo.
T. C. Springer, Potosi, Mo., R. R. No. 1, farmer.
Jos. Turisiatto, Benld, Ill.
Chas. Farris, Bible Grove, Ill.
Frank Kirbach, 1906 Diamond st., Alton, Ill.
E. M. Sonderman, Fredericktown, Mo., carpenter.
Wm. Swanigan, Valley Park, Mo.
Thos. Robbins, Hoxie, Ark.

WEAR WHILE YOU PAY

$1.00 Cash

And $1.00 a Week

Buy a Diamond

YOU can easily afford a fine diamond on Ben Barnett's Club Plan. This week we offer a good size sparkling diamond—set in 14k solid gold lady's or gentleman's ring—$1.00 places it on your finger—pay the balance $1.00 a week—great value at... $30

Can be exchanged any time at full price for larger diamond.

Others at $9.50 to $100.00 and Up

Ladies' Watch Bracelet

ANY woman would be delighted with one of these high-grade Watch Bracelets. Fitted with an American movement that is accurate and dependable—guaranteed for 20 years—special ... $15

$1.00 Cash—$1.00 a Week

Men's 15-Jewel Elgin

SEE our assortment of Elgin and Waltham Watches—15-jewel thin model—12 size—accurate timekeeper—beautiful engraved 20-year guarantee cases—at.... $19

$1.00 Cash—$1.00 a Week

Ben Barnett JEWELRY Co. 808 PINE ST.

(Between 8th and 9th Sts.)

Also 119 East Main St., Collinsville, Ill. Harry Gould, Mgr.

Confidential Credit

COLDS

Head or chest—are best treated "externally"

VICKS VAPORUB

RHEUMATISM CURED

I will gladly send any Rheumatism Sufferer a Simple Herb Recipe Absolutely Free that Completely Cured me of a terrible attack of muscular and inflammatory rheumatism of long standing after everything else I tried had failed me. I gladly give it to many sufferers who have come to me hopeless, but they got relief from their sufferings by using these simple herbs. It also relieves Sciatica promptly, as well as Neuralgia, and is a wonderful blood purifier. So please feel welcome to this Recipe. I think you will send for it at once. I feel sure you will consider it a God-send if you have got it to try. There are no directions complicated. It is easy for yourself exactly what you are taking. I will gladly send this Recipe, absolutely free—to any sufferer who will send name and address.

W. E. SUTTON, 2200 Magnolia Av., Los Angeles, California.

$1 DOWN BUYS THIS GREAT "ST. LOUIS" HOT BLAST $14.75

Greatest Hot-Blast Heater on the market. Burns coal, slack, siftings, lignite, coke, wood or cobs. Doubly lined from top to bottom, insuring years of hardest service. Has airtight bottom draft; will positively cut your fuel bill in two. We absolutely guarantee this Heater in every respect. Do not fail to see it. Take advantage of our great Free Dinner Set offer when purchasing your stove or range. On special sale..... $14.75

This Beautiful DINNER SET FREE Something NEW

Goldman Bros. will give absolutely free with every purchase of $10 or over (either on cash or credit purchases) this most beautiful Dinner Set. Each and every piece has beautiful colored conventional design, representing the pretty crocus flower set off by a delicate border of Delft blue. Do not fail to get one—it will pay you—absolutely free.

$1.00 DOWN Buys This Big Chifforobe

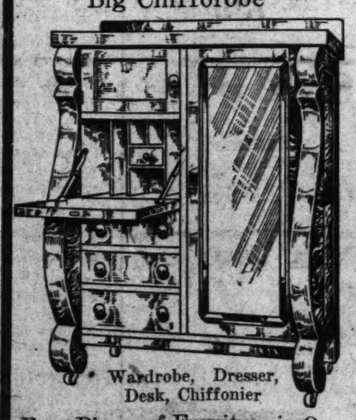

Wardrobe, Dresser, Desk, Chiffonier

Four Pieces of Furniture in One

Most beautiful ever placed on sale. Latest Colonial design; big, roomy, with writing desk, panel door, hat box, roomy drawers, extra width clothes closet, etc. Especially priced for this sale..... $29.75

$1 Down Buys This Massive "Brassoid" Bed Outfit

We will place on special sale this most wonderful complete "BRASSOID BED OUTFIT." Something new—something different—can never tarnish. The finest Bed Outfit ever placed on special sale for such a low price—not the cheap kind of an outfit advertised every day, but worth considerably more than we ask for it. See it—it will pay you—on special sale. ALL COMPLETE..... $19.75

$1 Down Buys This Massive Bed

Take this beautiful 3-piece Davenette Suite, for instance—solid quarter-sawed oak. Could you select anything more beautiful for your home? Why not have your own at home when you can buy values as we here show and on such easy terms? ALL COMPLETE..... $49.75

$1 Down Buys This Massive Bridal Range

The finest baker and cooker on the market. Massively built, on sanitary elevated base. We call attention to the beautiful new-style warming closet, only found on the finest high-grade Ranges. Not cheap kind of Ranges advertised every day. Worth more than we ask for it. See it—it will pay you. $34.75

$1 Down Buys This Massive Colonial Dining Suite

Pieces Sold Separately if Desired.

The finest Suites ever placed on sale at such a low price—it will pay you to investigate. Price Complete.. $49.75

$1 Down Buys 2 Rugs in 1

Reversible, can be used on either side. Not the cheap Rugs advertised every day—are high grade and come in the most beautiful patterns and shades. These Rugs are worth considerably more than we ask for them, but we will place them on special sale. They can be used for parlor, library, dining room or bedroom. They are full size, 9 feet by 12 feet. Buy them—on special sale..... $15.40

WE SELL FOR CASH OR CREDIT. 30, 60 or 90 DAYS CONSIDERED CASH

GOLDMAN BROS

1104-6-8 OLIVE STREET

IF YOU LIVE OUT OF STORE SEND FOR OUR NEW FREE CATALOG

WE SELL ON EASY PAYMENTS OR CASH, NO MATTER WHERE YOU LIVE. WE PAY THE FREIGHT TO YOUR TOWN ON ALL PURCHASES.

Scruggs-Vandervoort-Barney

Olive and Locust from Ninth to Tenth.

The Tea Room

The Vandervoort Tea Room offers only the best viands most temptingly served. This is where you meet the best people who lunch downtown every day.

Tea Room—Seventh Floor.

The Newest Pottery

Monday we will make a special display of some very interesting Pottery which has just arrived.

There are included a large variety of pieces of Woodcraft, Roma and Flemish Pottery—there are Vases, Wall Pockets, Flower Holders, Bowls and Inserts for table decorations. Prices range from 50c to $3.25

China Shop—Fourth Floor.

When You Travel

Thermos Carafe—nickel case and quart size. Keeps any liquid hot 24 hours and cold 72 hours; price $4.50.

Toilet Cases of black grain leather, silk-lined and containing Parisian Ivory Comb, Brush, Soap Box, etc., at $12.50.

Others at $5.00 to $50.00.

Bill Books, in an enormous assortment for men, with compartment for bills, cards, etc. Prices, $1.00 to $6.00.

Travelers' Shop—First Floor.

Dress Trunks, covered and bound with hard fiber, two fiber center bands and solid steel trimmings—brass bolts and lock, hat section in top tray and skirt tray below. Price $15.00.

Steamer Trunks, canvas covered and reinforced with heavy slats—good bolts and lock and divided tray. Price $6.50.

Suit Cases of genuine leather, with reinforced corners, brass bolts and locks and nicely lined. Price $5.50.

Luggage Shop—Second Floor.

On Hallow E'en

This is the night for shivers and thrills and in our Stationery Shop there is a complete line of decorations to suggest the uncanny.

Stickers—Cats, Witches, Owls and Pumpkins, the box, 10c

Cut Outs—Cats, Pumpkins Witches and Bats, the package, 10c

9 feet of Decorated Crepe Paper, 20c and 35c

Ice Cups and Nut Cups; the dozen, 35c and 50c

Paper Napkins, the dozen, 5c

Paper Caps and Aprons, each, 5c, 10c and 15c

Lanterns to put over the lights, each, 25c

Tally Cards, the dozen, 15c and 25c

Greeting Cards, each 2½c, 5c and 10c

Place Cards, all prices.

Dance Programs, the dozen, 25c and 35c

The assortment is now complete, make your selections as soon as possible.

Special for Monday Only

$1.00 Boston Pencil Pointers—should be in every home and office. We make this limited offer at 89c

Stationery Shop—First Floor.

A Timely Sale of

Samples of Imported Trimmings

This is a rare event, as in this large assortment are included Trimmings for fancy work and for dresses. There are many separate motifs in Oriental colorings, Indian beads, embroidered metal effects and all at a mere fraction of their real values. The variety is suggested by the prices which range from **10c to $3.00**

Trimming Shop—First Floor.

No. 1 No. 2 No. 3 No. 4 No. 5 No. 6 No. 7

A Sale of House Dresses

50 Styles---Smart and Becoming---Excellent Values at the Sale Prices

Lay in a season's supply, for an opportunity of this sort doesn't occur often. There is no object in making House Dresses when you can buy them of this character at these prices.

We describe only the seven illustrated styles.

No. 1—Percale House Dresses, cut on straight lines, clean cut stripes with solid-color collar and cuffs, $1.00

No. 2—Two-tone checked Gingham Dresses with touches of colored embroidery on the white collar; very special, $2.95

No. 3—Gingham Dresses unusually well designed—detachable belt with solid color trimming bands, $1.95

No. 4—Percale Dresses in various colors, three-quarter length sleeves, solid color collars, $1.00

No. 5—Striped Gingham Dresses with white poplin belt, collar and cuffs, $2.95

No. 6—Plaid Gingham Dresses straight lines, embroidered white shawl collar and cuffs, $1.95

No. 7—Straight cut Gingham Dresses with white pique collar and cuffs, $1.95

House Dress Shop—Third Floor.

Your Baby Needs

—many new things, among them we suggest the following:

Wool Mittens,	50c
Silk Shetland Veils,	75c
Turkish Bath Aprons,	$1.00
Silk-bound Baby Blankets,	$1.50
White Enameled Toilet Baskets,	$1.95
White Enameled Clothes Dryers,	$2.50

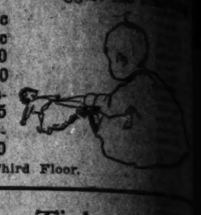

Infants' Shop—Third Floor.

Opera Season Tickets

For "Faust" and "Lucia"

Presented by the Chicago Opera Association, November 21 and 23, Odeon, can be bought this week only—we sell them.

Melba — Muratore — Galli-Curci — Ca

Tickets for single performances on sale here Monday, October 22, Cashier's Desk—First Floor.

Tablecloths and Napkins

Fine imported cotton double Damask Tablecloths, in circular floral patterns; size 2x2 yards, $2.00

2x2½ yards, $2.50

22-inch Napkins to match, the dozen, $3.00

All-linen red-bordered Crash Toweling of good quality, 17 inches wide; as long as it lasts, the yard, 21c

Linen Shop—Second Floor.

Sheets and Pillowcases

Our Angelus Sheets and Pillowcases—quality bleached sheeting, lapped on hemstitched hems, hemstitching hand-drawn:

72x99 inches,
81x99 inches,
90x99 inches.

Pillowcases to match, 42x38 1-2 and 45x38 1-2, each,

Domestic Shop—Second Floor.

Silk Petticoat Special

We will sell Monday just one hundred Silk Petticoats at this price. They are made of soft Taffeta with shirred and tucked flounces prettily frilled at the bottom. There are beautiful two-tone effects and plain colors. Very remarkable values for Monday only at $3.98

Petticoat Shop—Third Floor.

FROCKS OF SATIN OR SERGE

Our Inexpensive Dress Shop shows many new models in Satin and Serge Dresses.

Semi-tailored Satin Dresses, with satin collar and cuffs, for the street, and others with Georgette, beaded and embroidered trimmings for afternoon wear. They come in navy, black, tan and brown. Sizes 34 to 44, at $24.75

The Frocks of serge are smartly trimmed with braid and buttons. There are long-line models, normal-waist and surplice-waist styles, with peg-top or side-draped skirts. These Dresses are of excellent material and well tailored, at $19.75

Inexpensive Dress Shop—Third Floor.

Liberty Loan Bonds

will be sold on Monday by the

U. S. Daughters of 1812

Mrs. Adeline Palmier Wagoner, General Chairman;
Mrs. Theodore Shelton, State President, in charge, assisted by

Mrs. Frank De Garmo	Mrs. J. F. McCourtney
Mrs. Robert McCulloch	Mrs. H. P. Fritsch
Mrs. Hiram Gibbs	Mrs. Eugene Marsh
Mrs. L. M. Ottofy	Mrs. A. W. Southward
Mrs. Edward P. Walsh	Mrs. W. B. Weston

First Floor

NOTIONS---Interestingly Priced

AMERICAN LADY Hair Nets, cap, straight and all other styles—black, brown and blonde. Monday only, each, 5c

or, the dozen, 50c

SNAP FASTENERS in the "Lily" and "Laurel" Brands, black and white in all sizes—will not rust and will stay fastened; the dozen, 5c

ENAMELED Garment Hangers of white, pink, blue and lavender—also children's sizes; each, 10c or 3 for 25c

WASH CLOTHS of "Turknit" and Absorbo with hand-crocheted colored borders—many styles in large and small sizes. 6c to 25c Cloths, each, 5c, to 10c, 15c and 19c

TORTOISE BRAND [illegible] large and small sizes in [illegible] amber shades; 3 to [illegible] age. Special at

THE CLOTHES-PIN Hangers, light weight [illegible] to adjust; each,

DUPLEX Safety [illegible] kind for soldiers—[illegible] and all sizes; the dozen,

Notion Shop—First Floor

Room Rugs---Special Sale

9x12 Body Brussels Rugs for bedrooms, regularly $42.50. Sale price $29.50

Seamless Axminster Rugs, in Oriental and small allover patterns, regularly $45.00. Sale price $39.75

9x12 Axminster and Velvet Rugs in allover and Oriental patterns; regularly $37.50. Sale price $25.75

9x12 Imported English Wilton Rugs, in small allover and Oriental patterns, regularly $67.50. Sale price $55.00

9x9 Seamless Axminster Rugs in Oriental patterns, regularly $32.50. Sale price $22.50

Linoleum Specially Priced

75c and 85c Printed Linoleum in a good selection of patterns; specially priced, the square yard 60c

$1.15 and $1.25 Inlaid Linoleum in a good selection of patterns; specially priced, the square yard, 90c

Hall and Stair Carpet

Velvet Hall and Stair Carpets, in good assortment; $1.75 and $1.85 Carpets; specially priced, the yard $1.45

Rug and Linoleum Shop—Fourth Floor.

Guaranteed Razors

The best quality of imported steel, full hollow ground, medium weight and set ready for use. $2.00 and $2.50 Razors for $1.50

Highest grade, genuine horsehide Strops; $1.50 to $3.00

"Rubber Set" Shaving Brushes; 25c to $2.00

Razor Hones; 50c to $1.00

Shaving Cream, Soap and Sticks.

All the popular makes of Safety Razors at $1.00 and $5.00

Cutlery Shop—First Floor

Women's Handk'fs

Women's daintily embroidered Handkerchiefs with scalloped edges, all white or colored; each, 25c

Women's all-pure linen sheer or medium weight hemstitched Handkerchiefs with narrow hems; each, 15c

Handkerchief Shop—First Floor.

Curtains and Draperies

The floral, Chinese, black background and all other desirable styles of Cretonnes are shown in this assortment. There are styles for living-room, dining-room and bedroom Draperies and Curtains, others for furniture and box coverings, and many specially selected designs for knitting and comfort bags, 25c to 75c

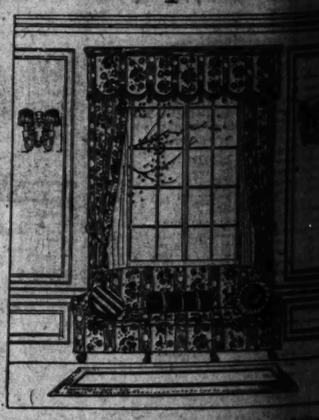

Others still more beautiful, 75c to $1.25

For trimming bags and other fancy articles we have a very large assortment of gold braids, lace and solid effects. Also gold twisted and tinsel fringe for table covers.

Antolian Drapery Material in dull effects, brown, blue, mulberry and green; 50 inches wide, and exceptional value at 85c

$18.50 Double-faced Velvet Portieres, $14.50

A great purchase of 500 pairs of Velvet Portieres in combinations of mulberry, rose, tan, brown, blue and green. While they last at the special price of $14.50

Imported Tambourne Net Curtains mounted on high-grade bobbinet with period designs; the pair $12.00 to $21.75

New Craft Couch Covers, homespun with stencil borders, washable; priced $5.45

Our own direct importation from the land of Point de Gene and Point [illegible] tains, mounted on fine bobbinet, in designs—suitable for music rooms, library and dining rooms; 3½ yards long and very moderate the pair $3.50

Velvet Couch Covers, mercerized reproduction of silk antique [illegible] $12.00

Couch Covers in Oriental and [illegible] orings and designs; others with plain and borders—reversible and very value at $3.50

Curtain and Drapery Shop—Fourth Floor.

Specials---Bed Room Furniture

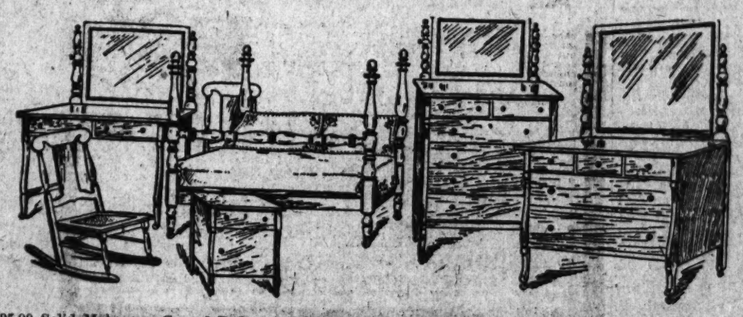

$525.00 Solid Mahogany Carved Bedroom Suite to be sold complete, consisting of four-post full-size Bed, large Dresser, extra large 3-mirror Toilet Table and Chest of Drawers; priced $398.00

Beautiful line of Wood Beds in Mahogany finish, priced as low as $17.00

A number of odd Beds in Oak and Mission, priced as low as $7.75

Special-design Four-post Wood Bed, ¾-size, and priced $27.50

One of our new Bedroom Suites in brown Mahogany and Louis XVI style, consisting of full-size Bed with cane head and foot-board, large size Dresser, Chest of Drawers, and extra large Dressing Table with three mirrors; will be sold complete for $185.00

Number of odd pieces in Chiffoniers, Dressing Tables, Beds, etc., showing a saving from 40 to 60%.

One of our special values, consisting of a full-size Bed, Chest of Drawers, Dresser and a three-mirror Toilet Table for $159.75

Full line of Chests of Drawers in all woods and ivory finish, as low as $16.75

Beautiful Bedroom Suite in Bird's-eye Maple, Bamboo turning:

Dresser for	$47.00
Chest of Drawers for	$27.50
Vanity Dresser for	$58.50
Rocker to match for	$11.25
Chair to match for	$9.75

Special American Walnut Bedroom Suite, consisting of Dresser, Chiffonier with mirror, three-mirror Toilet Table and full-size Bed, complete, $90.00

Dining-Room Pieces

Large Mission Solid Oak Sideboard for $38.00

Beautiful Mission Table to match, 54-inch diameter, 6 foot extension, for $21.00

Mission Chairs, upholstered in leather, to match, priced upward from $4.00

Complete line of Dinner Gongs, in beautiful Mahogany and Oak finishes, as low as $5.50

Exceptional values in China Cabinets, Serving Tables, Extension Tables, Chairs, etc. at prices showing a saving of 40 to 60%.

Our entire line of Cellerettes, which range from $15.00 to $135.00, will be sold at 25% discount.

Furniture Shop—Fifth Floor.

Satin Dresses at $13.75

For Monday the better quality Satin Dresses in our Basement Shop will be at this special price. There are just fifty Satin Charmeuse Dresses in navy blue and black, all have the new draped-hip effect with Satin or Georgette collars or surplice bodices and Georgette sleeves. Some have long sash belts.

Come early for the best choice as Satin Dresses are in high favor this season. All sizes for women and misses.

Basement Shop.

This Is Blanket Time

White Wool Mixed Blankets for double beds. These are very fluffy and warm, with colored binding to match border; the pair, $7.50

Plaid Wool Blankets for double beds, made of California wool; the pair, $8.00

Sanitary Gray Wool Blankets, in double bed size and a very dependable wearing quality; the pair, $8.50

We are showing a complete line of Mohair Automobile Robes in plain and fancy colors; each, $6.00 to $35.00

Blanket Shop—Second Floor.

A SEWING MACHINE OFFER

Our $12.00 offer for your old sewing machine is still in effect—and may now be applied to any style of the FREE Sewing Machine. If you purchase either the FREE Cabinet or the drophead style, we will allow you $12.00 for your old machine.

This offer is subject to cancellation and may be withdrawn at any time. Now is the time to act.

THE FREE is the only machine guaranteed for life and insured for five years.

For Beauty, Lightness, Quietness and Speed it stands unequaled.

Weekly or monthly terms if desired.

We also sell The SINGER, New Royal, Domestic, New Home, White, Standard, and Automatic Chain Stitch Machines. All guaranteed and sold on terms.

Sewing Machine Shop—Second Floor.

Shapco Radiator Shields

help to keep the home clean and [illegible] and draperies from being smudged [illegible] heat of the radiator carrying the [illegible] them.

Each shield is fitted [illegible] patented dust trap, which is [illegible] clusive with this shield.

They are made to fit any [illegible] or hot water radiator and [illegible] ed to match them, may be [illegible] with or without marble [illegible]

They are a notable [illegible] to any well furnished [illegible] refines the unsightly appearance of the radiator.

A representative will [illegible] give an estimate on request.

Demonstrated in our [illegible] ing Shop.

Fourth Floor.

What Have You to Exchange?

Post-Dispatch Want Ad readers are watching for your offer.

The POST-DISPATCH prints more For Sale Wants and Exchange ads than the FOUR other St. Louis newspapers COMBINED!

ST. LOUIS POST-DISPATCH

Circulation Last Sunday, 362,659

General News

PART THREE. ST. LOUIS, SUNDAY MORNING, OCTOBER 14, 1917. PAGES 9—16B

CANADA MAKES MEAT SAVING

Hotels and Restaurants Contribute to Economy.

WASHINGTON, Oct. 13.—More than 1600 hotels and restaurants in Canada, by institution of meatless days, have reduced consumption of bacon 51 per cent, and beef 40 per cent, as compared with the preceding months. They also have made considerable economies in wheat and flour.

The Food Controller of Canada, according to advices to the food administration here, has announced that after Nov. 1 the net profits of Canadian millers will be limited to a maximum average of 25 cents per barrel of flour, the by-products to go to the mill.

??? WHY WAIT? NO CASH NEEDED

DON'T DELAY

Another day. Come in tomorrow and select any of our garments. Don't pay us one cent down—just a dollar a week while wearing.

St. Louis' Biggest and Best Credit Clothing Store Offers These Bargains

$15 to $30 for a fancy fur or velvet trimmed Suit, in green, blue, brown, plum, black—$1.00 a week—nothing down.

$10 to $35 for a rich velour Coat, trimmed with imitation fur; taupe, brown, gray and navy—no deposit—$1 a week.

$10 to $25 for a rich French serge or Duchesse Satin Dress—not a penny cash deposit—$1.00 a week.

No deposit—$1 a week—Waists and Millinery in endless variety, at low prices and on credit.

$15 AND UP for a man's or young man's Suit or Overcoat. Swell garments. Nothing down but the coupon.

This Coupon presented to us will act as first payment on purchase of $10.00 or more. Not one penny cash required on deposit.

Alterations Absolutely Free.

GOOD FOR ONE DOLLAR

You can see what you are buying in our "daylighted store."

Same goods, prices and terms at our East St. Louis store, 323 Missouri Av.

H & R HOYLE & RARICK CLOTHING CO.

Open Saturdays Till 10 P. M. Monday Till 7 P. M.

606 N. Broadway

Right in the heart of the Shopping District.

WHERE MUSIC IS SWEETEST

We Can Convert Your Silent, Useless Piano (GRAND OR UPRIGHT) Into a Useful Player

If you have a "silent, useless" Piano (Grand or Upright) consult us now in regard to converting it into a modern USEFUL 88-note Player Piano.

Without harming the tone, touch, construction or appearance of your Piano, we can install in it the famous standard 88-note GULBRANSEN Player Action.

Thousands of "silent" Pianos, both Grands and Uprights, have been converted into modern 88-note Player Pianos by means of the GULBRANSEN Installable Player, with results highly satisfactory to the owners.

Convenient payments may be arranged if desired.

Call, phone, or send the coupon for complete information.

KIESELHORST PIANO CO., St. Louis, Mo.

Please send me complete information about converting my _____ piano into a modern Player Piano.

Name.....

Address.....

KIESELHORST

Established 1879 — 1007 Olive Street

PIANOS—VICTROLAS—PLAYERS

Main 3565 — CENTRAL 6165

AMERICA REVOKES PASSPORT GIVEN TO W. J. ORTHWEIN

Wealthy Former St. Louisan Deprived of Credentials for Pro-German Activities and Utterances.

NOW IN SWITZERLAND

Family Intimate With Imperial Household Can't Cross a Frontier Now.

The American passport of William J. Orthwein, wealthy former St. Louisan, has been revoked because of "improper conduct," in making pro-German utterances and participating in such activities. Washington officials refuse to divulge the particular provocation for revoking the instrument.

Orthwein is now at St. Moritz, Switzerland, where he and his family have spent much of their time for the last 17 years. Annulment of the passport withdraws from him the protection of the United States Government and makes it necessary for him to remain in Switzerland, because he cannot cross European frontiers without a passport.

Mr. and Mrs. Orthwein and their daughter, Alma, have attained considerable prominence in Europe, moving in German and Russian royal circles. The Grand Duke of Saxe-Weimar visited them at St. Moritz and went bobsledding with Orthwein and they were entertained at Marienbad by Prince Adalbert, the third son of the Kaiser. It was announced that the Prince was wooing Miss Orthwein and was planning a visit with them when they returned to St. Louis. Miss Orthwein in an interview at Munich denied the rumors.

Orthwein, in a letter to a St. Louis friend in October, 1914, wrote:

"I do not understand why the American people do not realize that a series of defeats which has led the German army to Paris in so amazingly short a time indicates that the most infamous series of systematic lying has been imposed upon them. This same noble campaign has also in the same manner misrepresented the causes and the responsibility for the war. I consider that the more news we get the more convincing is the evidence that there is only one cause for this war, viz., English jealousy of Germany's progress. I attribute it entirely to the British Government, which I have always heard execrated, during the past several years, by every decent Britisher I have met, and they are many."

Orthwein is a brother of Ralph H. Orthwein of 6190 Washington boulevard, Mrs. Frank Everts of 3405 Hawthorne boulevard and Max R. Orthwein of 1827 South Compton avenue. His last trip to St. Louis was made in February, 1910, when he visited his wife's sister, Mrs. Frank E. Nulsen, at 3417 Longfellow boulevard. Mrs. Orthwein's maiden name was Miss Alma Estenhain.

Orthwein's St. Louis interests are managed by Everts, who has an office in the Gay Building at Third and Pine streets.

RAILWAY FINANCIAL OFFICERS TO MEET HERE NEXT TUESDAY

Eleventh Annual Convention Will Be Opened at Missouri Athletic Association.

The eleventh annual session of the Society of Railway Financial Officers will convene in St. Louis at the Missouri Athletic Association on Tuesday and will last until Thursday evening. All sessions except the opening one will be held at the Hotel Jefferson.

Frank Trumbull, chairman of the Board of Directors of the Chesapeake & Ohio Railroad; John Lonsdale, president of the National Bank of Commerce; R. W. Morrison, of the Pennsylvania lines west; J. P. Reeves of the Chicago & Eastern Illinois Railroad, Arthur B. Jones of the Chicago & Northwestern Railroad, and others will speak.

The society was organized 10 years ago under the presidency of F. H. Hamilton, secretary and treasurer of the St. Louis & San Francisco Railway. E. H. Alden, secretary and assistant treasurer of the Norfolk & Western Railroad is the present resident.

ANNUITY FUND FOR MINISTERS

Congregational Clergymen to Contribute for Pensions.

COLUMBUS, O., Oct. 13.—An annuity plan providing for a $5,000,000 "pilgrim memorial fund," for aged and disabled ministers of the Congregational churches and their dependents, was adopted today by the National Council of Congregational Churches.

Ministers from the age of 30 to 65 will contribute 6 per cent of their salaries to the fund and at the pension age will receive annually one-half of the sum of the annual salary.

Successful home-making often depends upon good home help. Whether it be laundress, maid, cook or housegirl, POST-DISPATCH Wants reach the largest number of women seeking employment and a little persistent advertising will soon find the kind of a person fitted for every need.

Prufrock & Litton

Entire Block—Fourth and St. Charles Streets.

Good Furniture—a Better Home We've Made the Way Easy for You!

In this day of efficiency, there is perhaps no field wherein more economy is practiced than in the home.

A beautiful and better home is the ambition of every woman, and today it is actually within the reach of every home of moderate means, more so than ever before.

But it is in many cases that sort of economy termed "penny wise and pound foolish," consisting of the purchasing of **cheap furniture** patterned after better goods.

Real economy is manifested in the investment of money wisely, and you can buy **good furniture here at moderate prices**, the **value** of which is **lasting.**

Living-Room Furniture

All upholstered furniture is made in the Prufrock & Litton factory here in St. Louis, and distributed all over the world through our salesrooms at Grand Rapids, Michigan, and New York City.

It is a great advantage to people buying their living-room furniture here, to select their coverings from our large stocks, to be put on any particular model desired. You do not have to take the samples made up on our floors.

$158.50

Buys this stylish cane and mahogany Living-room Suite. Four pieces, as shown—Davenport—Rocker—Arm Chair and Table. Special price for this week only.

Special Cane Suites

These four-piece cane and Antique mahogany finished suites as illustrated, are without a doubt the best value we have ever offered. Made up in your choice of velours, tapestries or damasks up to $4.50 per yard.

Large deep-seated davenport, three cushion effect spring seats, one round and one square pillow for back; special, now..... $75.00

Broad, deep-seated Arm Chair or Rocker to match, deep spring seat, top of back padded, each..... $32.00

Antique mahogany table as shown, now..... $19.50

Take Your Comfort Indoors

It is the time of the year to think about the comforts of the living-room and what is more suggestive of beauty, comfort and pleasure than large, deep, easy lounging chairs and davenports.

Our stock of this class of Furniture is so large we can only ask you to come see for yourself.

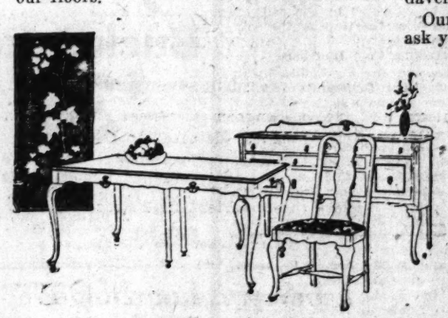

Dining-Room Suites of Superior Quality at Low Prices

—which will delight your eye and just meet your needs in the Prufrock & Litton Store.

This very elegant Queen Anne suite, as illustrated, finest American walnut; 66-inch buffet, large table, five side and one arm chair, tall backs; eight pieces; special price of..... $258.00

A complete showing of eight-piece suites, in quartered oak, walnut and mahogany, ranging in prices from $90.00 upward.

Come Let Us Tell You Why Our Bedroom Furniture Is Best

—suited to your home; no matter whether your rooms are spacious, medium or small apartment sized rooms. In making our purchases for bedrooms we had these various details in mind.

This large, four-piece Bedroom Suite, as illustrated, chest, triple mirror, dressing table, dresser and full-sized bed; beautifully figured American walnut; four pieces; now..... $210.00

Complete matched Suites of four pieces from $85.00 upward, in the various woods and finishes, any of which we can recommend.

We show a dozen Bedroom Suites in rooms completely furnished. See them.

Out-of-Town Inquiries Given Prompt Attention

Prufrock & Litton

Fourth and St. Charles

Store Hours: 8:30 to 5:30 Daily

Pay for Room or Entire Furniture Outfit in 30, 60, 90 and 120 Days.

ECZEMA

Also Called Tetter, Salt Rheum, Pruritus, Milk Crust, Water Poison, Weeping Skin, Etc.

DR. CANNADAY

Eczema Specialist for 15 Years.

For fifteen years I have been treating one disease alone—ECZEMA. I have handled over one million cases. I do not pretend to know it all, but I am convinced the disease is due to an excess of acid in the blood, and closely related to rheumatism and cancer. This acid must be removed.

Eczema is called by some people itch, Tetter, Salt Rheum, Pruritus, Milk Crust, Weeping Skin, etc. I am fully convinced Eczema is a curable disease, and when I say it can be cured, I mean just what I say—C-U-R-E-D, and not merely patched up for a while to return worse than before. It makes no difference what other doctors have told you, or what all you have tried, all I ask is just a chance to prove to you that this vast experience has taught me a great deal that would be of help to you. If you will write me today I will send you a free trial of my mild, soothing, guaranteed treatment that will do more to convince you than I or anyone else could in a month's preaching. It's all up to you. If you suffer any more with eczema and refuse to merely write to me for free trial, just blame yourself. No matter where you live, I have treated your neighbors. Merely dropping me a postal today is likely to give you more real comfort in a week than you ever expected to enjoy again. Do it right now—your very life may be at stake.

J. E. CANNADAY, M. D., 1273 Court St., Sedalia, Mo.

Reference: 3d Nat. Bank, Sedalia, or ask your banker to find out about me. Send this notice to some poor sufferer from eczema. It will be a kind act by you.

You Look As YOU FEEL

You know well enough when your liver is loafing.

CONSTIPATION is the first warning; then you begin to "feel mean all over."

Your skin soon gets the bad news, it grows dull, yellow, muddy and unsightly.

Violent purgatives are not what you need—just the gentle help of this old-time standard remedy.

Small Pill, Small Dose, Small Price.

Genuine bears signature

ABSENCE of Iron in the Blood is the reason for many colorless faces but CARTER'S IRON PILLS will greatly help most pale-faced people.

Superior methods of treatment come from years of constant practice.

Our Specialist has devoted more than 20 years to the non-surgical treatment and cure of

RUPTURE

and in this time has treated thousands of persons. It is not surprising that we are successful when others of less experience have failed.

What better evidence could one ask than the word of those who have suffered with all the disagreeabilities of Rupture and then found relief after taking our treatment?

A FEW REFERENCES OF PARTIES CURED OF RUPTURE.

Mr. John Owens, Contractor, 1302 College Av., East St. Louis, Ill.
Mr. S. H. McClure, Carpenter and Contractor, 823 Langdon, Alton, Ill.
Mr. Wm. Hecke, Red Bud, Ill.
Mr. Carl Meiler, Columbia, Ill.
Mr. James McCaffery, 3414 Magnolia Av., St. Louis, Mo.
Mr. Conrad Lindhurst, 2932 Bell Av., St. Louis, Mo.
Mr. Aug. Willard, St. Peters, Mo.

REMEMBER: BY OUR METHOD
1. You are cured after few treatments.
2. You have no pain while being treated.
3. You are not laid up.

Come and look over the large number of references we have on file and convince yourself that our cures are genuine and permanent. What we have done for others we can do for you. Consultation and examination absolutely FREE.

Hours: 10 to 4. Saturdays, 4 to 9 P. M. Sundays, 10 to 12 A. M.

THE HERNIATONE CO.

Specialists on Rupture and Appliances.

501 Pine St., N. W. Cor. Broadway, Second Floor, Suite 1, St. Louis, Mo.

DENTISTS

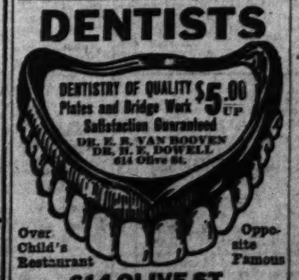

Over Child's Restaurant — Opposite Famous

614 OLIVE ST.

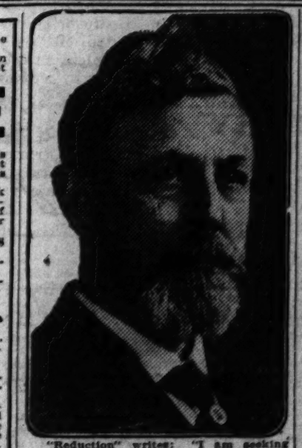

"Reduction" writes: "I am seeking some safe method to reduce my flesh. While my frame is large I am getting real fat, and of course it is embarrassing."

Answer: For many years I have placed reliance in the formula known as Bye-grain arbejone tablets packed in sealed tubes with full directions for home use. Some have reduced as much as forty pounds in a few weeks.

"Grateful" asks: "About a year ago I was afflicted with a bad case of dandruff. I used plain yellow mineral, and three treatments cured me. Now I want to know if I can increase my weight about 30 pounds?"

Answer: I have very frequently advised thin, anaemic, bloodless people to use three-grain hypo-nuclane tablets at meal times. They assist digestion, increase the nutritive processes and give strength and flesh to such people. Several months' treatment is essential to produce results.

"Secretary" writes: "I have pains in my spine and frightful headache in back of head, fainting spells, twitching and trembling sensations, sleeplessness, lack of appetite and strength, and in fact am a 'has been' when it comes to performing accustomed work and duties."

The DOCTOR'S ADVICE by Dr. Lewis Baker

The questions answered below are general in character, the symptoms or diseases are given and the answers will apply in any case of similar nature.

Those wishing further advice, free, may address Dr. Lewis Baker, College Bldg., College-Elwood streets, Dayton, Ohio, enclosing self-addressed stamped envelope for reply. Full name and address must be given, but only initials or fictitious names will be used in my answers. The prescriptions can be filled at any well-stocked drug store. And druggist can order of wholesaler.

Answer: In all such cases the assimilative functions have not kept pace with waste functions, and a powerful harmless tonic treatment is needed. Three-grain cadomene tablets unequalled and astonishing in such cases, and in such cases, and advise them for you.

"Laura" says: "Some time ago I contracted a very severe cold and cough. I have tried many remedies, but they do not seem to help me at all. I wish you would advise me what to do."

Answer: What you need is a laxative cough syrup—one that will drive the cold from your system. The following prescription will check your cold and cough: Get a 2½-oz. package of concentrated essence mentho-laxene and make according to directions on the bottle. Take a teaspoonful every hour, or two or until your cold is better. This will relieve you in a very few days.

M. J. B. asks: "My hair is too oily and my scalp itches with dandruff. Of late it is coming out too much. What is a good treatment?"

Answer: Obtain pinin yellow mineral from your druggist in 4-oz. jars and apply as per directions. The cleanses, soothes cools and invigorates the hair and scalp, thus stopping the death of the hair. Dandruff and itching are quickly relieved. Men and women all over the country now use it regularly.

NOTE: For many years Dr. Baker has been giving free advice and prescriptions to millions of readers of these columns, and doubtless has helped in relieving illness and distress more than any physician in the world's history. Thousands have written him expressions of gratitude and confidence similar to the following:

DR. LEWIS BAKER, DEAR SIR: We have used three bottles of your prescription and astonishing as it may seem, it has done all you claimed it would do. Words fail to express our gratitude. We are grateful and pleased to recommend any of them. Respectfully yours, MRS. E. L. WHITED, No. 3 Coleman St., Fort Scott, Kan.

—ADVERTISEMENT.

EDISON is solving Big Problems for the Government NOW!

He already has solved the PHONOGRAPH PROBLEM FOR YOU!

THE ART OF REPRODUCING SOUND IS NOT NEW

All Talking Machines on the Market Reproduce Sound.

THE PROBLEM WAS TO INVENT A PHONOGRAPH

Which would not alter the original tone of the artist or instrument.

IN OTHER WORDS RE-CREATE SOUND

Manufacturers of sound-reproducing machines considered this IMPOSSIBLE because all the overtones had to be recorded.

AFTER FOUR YEARS' RESEARCH EDISON SOLVED THE PROBLEM

Today the New Edison Brings Into Your Home the Artist's Tone

A New Thought—Think it Over Very Carefully. The Edison has no tone.

The perfect Phonograph should have no tone of its own in order to bear comparison with the original in a way that baffles detection of the living voice from the Re-Created voice. Only the New Edison sustains this marvelous test. You should hear our next tone test with Florence Ferrel at our new location, 1114 Olive St., Nov. 10th and you will be convinced that the problem has been solved.

Hear These Re-Creations

84001—Rigoletto Quartet.
50195—Dixie Medley—Banjo.
Infanta March—Banjo.
80128—William Tell Overture, Part I.
William Tell Overture, Part II.
80216—Peer Gynt Suite, No. I.
Peer Gynt Suite, No. II.
82117—Romance from 2d Concerto—Violin.
Prize Song—Violin.
82121—Farewell.
Flow Gently, Sweet Afton.
80404—Kamhaemha—March.
Waialae—March.

SILVERSTONE MUSIC CO.

Now at 1124 Olive Street
After Nov. 1 at 1114 Olive Street

City Physicians Explain Why They Prescribe Nuxated Iron

To Make Beautiful, Healthy Women and Strong Vigorous Men

NOW BEING USED BY OVER THREE MILLION PEOPLE ANNUALLY

Quickly Transforms the flabby flesh, toneless tissues, and pallid cheeks of weak, anaemic men and women into a perfect glow of health and beauty—Often Increases the strength of delicate, nervous, run-down folks 100 per cent in two weeks' time.

New York, N. Y.—It is conservatively estimated that over three million people annually in this country alone are taking Nuxated Iron. Such astonishing results have been reported from its use both by doctors and laymen that a number of physicians in various parts of the country have been asked to explain why they prescribe it so extensively and why it apparently produces so much better results than were obtained from the old forms of inorganic iron.

Extracts from some of the letters received are given below:

Dr. Ferdinand King, a New York Physician and Medical Author, says: "There can be no sturdy iron men without iron. Failure means anaemia. Anaemia means iron deficiency. The skin of anaemic men and women is pale; the flesh flabby; the muscles lack tone; the brain fags and the memory fails, and they often become weak, nervous, irritable, despondent and melancholy. When the iron goes from the blood of women the roses go from their cheeks.

"In the most common foods of America, the starches, sugars, table syrups, candies, polished rice, white bread, soda crackers, biscuits, macaroni, spaghetti, tapioca, sago, farina, degerminated cornmeal, no longer is iron to be found. Refining processes have removed the iron of Mother Earth from these impoverished foods, and silly methods of home cookery, by throwing down the waste-pipe the water in which our vegetables are cooked, are responsible for another grave iron loss.

"Therefore, if you wish to preserve your youthful vim and vigor to a ripe old age, you must supply the iron deficiency in your food by using some form of organic iron, just as you would use salt when your food has not enough salt."

Dr. A. J. Newman, late Police Surgeon of the City of Chicago and former House Surgeon, Jefferson Park Hospital, Chicago, in commenting on Nuxated Iron, says: "It has been my particular duty during the past six years to assist in keeping Chicago's five thousand bluecoats in good health and perfect fighting trim so that they would be physically equipped to withstand all manner of storms and the ravages of nature's elements.

"Recently I was prompted through an endorsement of Nuxated Iron by Dr. Schuyler C. Jaques, Visiting Surgeon of St. Elisabeth's Hospital, New York, to give it a trial. This remedy has proven through my own tests of it to excel any preparation I have ever used for creating red blood, building up the nerves, strengthening the muscles and correcting digestive disorders."

Dr. W. Sauer, a Boston physician, who has studied widely both in this country and in great European medical institutions, says: "As I have said a hundred times over, organic iron is the greatest of all strength builders. The people would nearly take Nuxated Iron when they feel weak or rundown. Instead of dosing themselves with habit-forming drugs, stimulants and alcoholic beverages, I am convinced that in this way they could ward off disease, preventing it becoming organic in thousands of cases, and therefore the lives of thousands might be saved from the over-fatal year from pneumonia, kidney, liver, heart trouble and other diseases which started their diseases in nothing more nor less than a weakened state brought on by lack of iron in the blood."

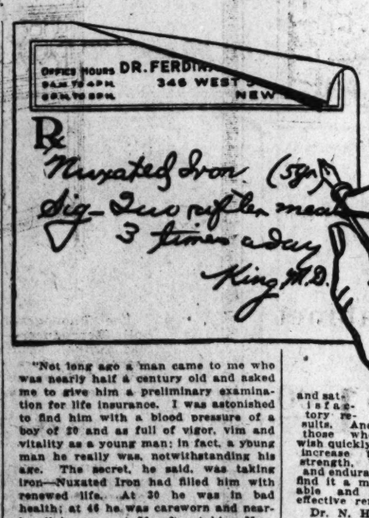

"Not long ago a man came to me who was nearly half a century old and asked me to give him a preliminary examination for life insurance. I was astonished to find him with a blood pressure of a boy of 20 and as full of vigor, vim and vitality as a young man; in fact, a young man he really was, notwithstanding his age. The secret, he said, was taking iron—Nuxated Iron had filled him with renewed life. At 30 he was in bad health; at 46 he was careworn and nearly all in; now at 50, after taking Nuxated Iron, a miracle of vitality and his face beaming with the buoyancy of youth.

"Iron is absolutely necessary to enable your blood to change food into living tissue. Without it, no matter how much or what you eat, your food merely passes through you without doing you any good, and as a consequence you become weak, pale and sickly looking, just like a plant trying to grow in a soil deficient in iron. If you are not strong or well you owe it to yourself to make the following test: See how long you can work or how far you can walk without becoming tired. Next take two five-grain tablets of ordinary Nuxated Iron three times per day after meals for two weeks. Then test your strength again and see how much you have gained. I have seen dozens of nervous, run-down people who were ailing all the while double their strength and endurance and entirely rid themselves of all symptoms of dyspepsia, liver and other troubles in from ten to fourteen days' time simply by taking iron in the proper form; and this after they had in some cases been doctoring for months without obtaining any benefit. But don't take the old forms of reduced iron, iron acetate or tincture of iron simply to save a few cents. The iron demanded by Mother Nature for the red coloring matter in the blood of your children is, alas! not that kind of iron. You must take iron in a form that can be easily absorbed and assimilated to do you any good, otherwise it may prove worse than useless. Many an athlete and prize fighter has won the day simply because he knew the secret of great strength and endurance and filled his blood with iron before he went into the affray; while many another has gone down to inglorious defeat simply for the lack of iron."

Dr. Schuyler C. Jaques, Visiting Surgeon of St. Elizabeth's Hospital, New York City, said: "I have never before given out any medical information or advice for publication, as I ordinarily do not believe in it. But in the case of Nuxated Iron I feel I would be remiss in my duty not to mention it. I have taken it myself and given it to my patients with most surprising and satisfactory results. And those who wish quickly to increase their strength, power and endurance will find it a most remarkable and wonderfully effective remedy."

Dr. N. H. Hornstine, for 10 years in the Department of Public Health and Charities of Philadelphia, said: "After carefully examining the formula of Nuxated Iron I realized that here at last was organic iron—the only kind I could conscientiously recommend, prepared in such a way with other ingredients as to be easily assimilated and calculated to act as a quick revitalizer of the blood and a true strength-builder. Its administration is a number of stubborn cases where other tonics had utterly failed only served to convince me absolutely of the remarkable and unusual power of Nuxated Iron. When I personally took it I found the rapidity with which my energy and endurance increased most surprising. In my opinion, the widespread use of Nuxated Iron is bound to make a nation of stronger men, lovelier women and healthier children."

NOTE—Nuxated Iron, which is prescribed and recommended above by physicians in such a great variety of cases, is not a secret remedy, but one which is well known to druggists, and whose iron constituents are widely prescribed by eminent physicians both in Europe and America. Unlike the older inorganic iron products, it is easily assimilated, does not injure the teeth, make them black, nor upset the stomach; on the contrary, it is a most potent remedy in nearly all forms of indigestion as well as for nervous, run-down conditions. The manufacturers have such strong confidence in Nuxated Iron that they offer to forfeit $100.00 to any charitable institution if they cannot take any man or woman under 80 who lacks iron and increase their strength 100 per cent or over in four weeks' time, provided they have no serious organic trouble. They also offer to refund your money if it does not at least double your strength and endurance in 10 days' time. It is dispensed in this city by Judge & Dolph Drug Co.; Wolff-Wilson Drug Co., Johnson Bros. Drug Co., Enderle Drug Co., Pauley Drug Co., Keifer Drug Co. and all good druggists.—ADVERTISEMENT.

8 PER CENT COST ADDED TO TRAVEL BY NEW WAR TAX

Only Commuters Will Escape Burden on Tickets Effective November 1.

FREIGHT PAYS 3 PER CENT

Railroads Will Collect Amounts for Government at Time Transportation Is Sold.

When the new Government war tax on transportation charges becomes effective, Nov. 1, every traveler and shipper in the United States, with but few exceptions, will meet with an increase of 8 per cent in passenger rates and an advance of 3 per cent in freight charges. In addition a tax of 10 per cent has been imposed on all luxuries enjoyed by the traveling public, such as sleeping and observation car accommodations.

Suburban commuters alone escape the provisions of the bill as a result of a clause which exempts from taxation commutation tickets for trips of 40 miles or less and which limits taxable tickets to a valuation of more than 35 cents.

The 3 per cent tax on freight charges, however, offers no exemption either as to amount or distance except on shipments for the United States Government, the States, and on export and import business. Circus and theatrical trains are excluded because they are affected by other provisions of the revenue bill.

While the Government holds the carriers responsible for the collection of the tax, the purchasers of transportation service are held liable by the bill for the tax. As a result, the tax will be collected by the railway ticket agent at the time of the sale of transportation.

Traveling Cost Increases.

In this way the St. Louisan who now journeys to Chicago for $6.97 in a chair car will have to pay $7.53 for the trip after Nov. 1, paying a war tax of 56 cents. The same trip now, made in a Pullman car upper berth, costs an additional $1.70. After Nov. 1 it will cost $1.87 extra. A lower berth to Chicago, now worth $2, will cost $2.20.

A trip to New York now costs $24.75, with $6 additional for a lower berth. After Nov. 1 it will cost $27.73 and $6.60 for the berth. These are one-way rates.

Drawing room accommodations from St. Louis to New York now cost $21. When the tax bill becomes effective, they will cost $23.10.

From St. Louis to Philadelphia, one can ride in a chair car for $22.75 at present. Under the provisions of the tax law, the same trip will cost $24.57, including a war tax of $1.82. A lower berth on this trip now costs $5.50. It will be worth $6.05 Nov. 1.

Freight Rates to Go Up.

St. Louis cigar men, who now can get a shipment of cigars weighing 2000 pounds transported here from New York for $21.10, will have to pay $21.73 to have the "smokes" brought here from the same place after Nov. 1. The above is a typical instance of how the war tax will affect shipping. In this case the war tax of 3 per cent amounts to 63 cents and is applied on a class of freight commanding what is known as "first class rates."

One railroad alone estimates that it will collect from $2,000,000 to $2,500,000 a year for the Government as a result of the freight and passenger taxes. The figures are based on the business done by the road last year.

The tax on shipments will be handled by the railroads in the following way: On prepaid freight, the shipper will be furnished a receipt for his war tax on the bill of lading; on freight sent "collect," the tax will be put on the consignee's freight bill.

DENIES POLES ARE STARVING

German Administration in Warsaw Contradicts Claim of Food Shortage.

COPENHAGEN, Oct. 13. — The German administration of Warsaw has issued a denial of statements that famine conditions prevail in Poland. It asserts there is an abundance of food in the rural districts and that the people in the cities are nourished adequately.

These statements contradict those made by a representative of the Warsaw Town Council who is in Copenhagen endeavoring to arrange to send food by way of Denmark and also denies statements by the secretary of the Danish relief organization who recently returned from Poland. Both give appalling pictures of conditions there, particularly in regard to the high mortality due to under-nutrition in crowded Warsaw. They say people are dropping dead of starvation in the streets daily. A similar report as to conditions in Vilna was made in a memorandum recently drawn up for Socialists in the Reichstag. Poland is still compelled to fed the army of occupation from its home supplies.

Pneumonia Remedy.

Superintendents of hospitals, get busy. I have the remedy that does the work in 24 hours. Not patented. Investigate. G. P. Atwell, 5406 St. Louis avenue. —ADV.

Surgical Dressings Work Shop.

A surgical dressings work shop will be opened by the Red Cross on Washington University campus, about Oct. 22.—There will be daily and evening sessions. Mrs. John Livingston Lewis is chairman of the undertaking and Mrs. J. Herndon Smith, vice chairman.

APPLICATION FOR ANOTHER M. K. & T. RECEIVER DENIED

Judge Hook in Opinion Says Court Will See That Property Is Handled Properly.

Judge Hook, in an opinion handed down here yesterday in the United States Court of Appeals, denied the application of Speyer & Co., New York brokers, for appointment of an additional receiver for the Missouri, Kansas & Texas Railroad. The petitioner claimed that such an appointment was necessary to safeguard the property of the railroad.

Under the ruling the property will continue to be administered by Charles E. Schaff as receiver.

Judge Hook declared the courts could be depended upon to see that the railroad property was handled properly.

Red Fox Killed Near Baldwin, Ill.

When hunting last Thursday near Baldwin, Ill., William Schmidt Jr., an employe of the Belleville Bank and Trust Co., killed a red fox, the first of its kind seen in that locality in many years. Schmidt said he thought the animal was a dog when he first sighted it.

BONUS DEMED, 40 MEN STRIKE

Galesburg Citizens Organize to Prevent Coming of Strike Breakers.

GALESBURG, Ill., Oct. 13.—Forty employes of the Abingdon Sanitary Co. went on a strike today because the company did not allow a 10 per cent monthly bonus. This morning the company displayed posters warning the men that the bonus would not be paid this month unless the men speeded up in their work.

The company is said to have planned to bring in strike breakers, but citizens have organized to keep them out.

MAYR'S Wonderful Remedy for STOMACH TROUBLE

One dose convinces. Judge & Dolph's 3 stores, Wilson Drug Co., Johnson-Bruce, Pauley's 9 stores, Cloughly & Stappenbrink, Cloughly Bros., Chouteau, Basler, Brown-Cloughly Drug stores, Victor Drug Co. (In Wellston) and other reliable druggists. —ADVERTISEMENT

BUCK'S COMBINATION RANGES

THE TRIUMPH OF AMERICAN INGENUITY

LARGEST STOCK IN ST. LOUIS AT RHODES-BURFORD

$1.00 WEEKLY

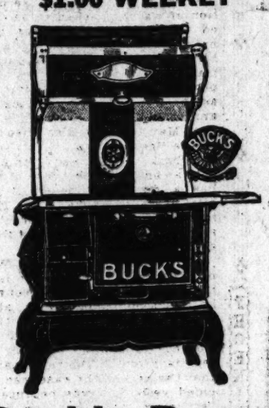

Buck's Range $37.50

This all-cast range is a remarkable bargain. Remember, it's a guaranteed "Buck's" Range. Come and see it. Worth $45.00, sold here at $37.50.

30 Days' Free Trial

Burns coal, wood or gas. Buck's Ranges mean kitchen comfort plus coal economy—that's what Buck's Ranges offer you. We show the complete line, including the turquoise blue, white and black enamel. No more stove polishing. Come in Monday. Let us show you why Buck's Ranges pay for themselves. Priced from ..... $54.50 UP

$5.00 allowance for your old stove.

$1.50 Down 50c a Week

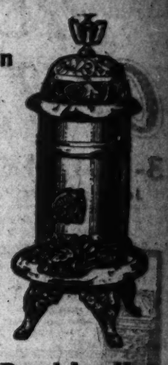

Buck's Hot-Blast Heaters

Buck's Hot-Blast Heaters Save You Money. Is your heater eating up twice as much coal as it should? That's because it's not a Buck's. This stove will spread warmth, furnace like, over your whole house—and at half your present coal cost—special, Monday..... $13.50

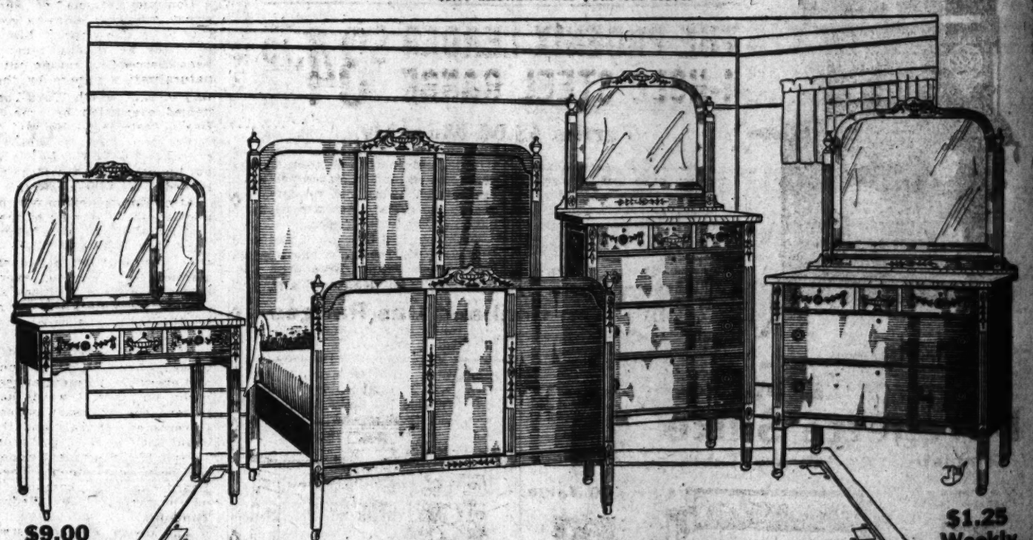

$9.00 Cash — **$1.25 Weekly**

$125.00 ADAM BEDROOM SUITE $89.75

Put this set of Furniture in your bedroom, then note the rich, elegant effect—it's exactly as illustrated—a massive yet graceful Bedroom Set—four pieces—well constructed—wonderfully finished—you can have this set in either Circassian walnut or mahogany—Just come here tomorrow and make a personal inspection—you'll be more than delighted with the set itself, for it's a remarkable bargain—in this sale at

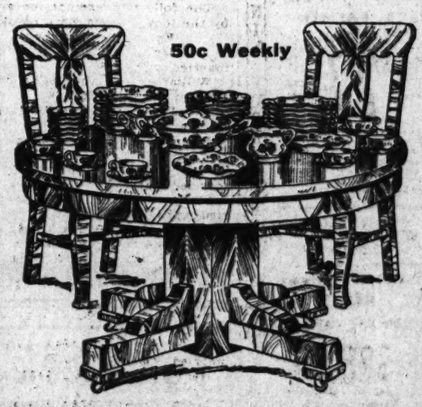

50c Weekly

Dining-Room Outfit

Six-foot extension table, 4 Chase leather chairs and decorated breakfast set. Your choice of golden or fumed oak. Monday only at..... $19.75

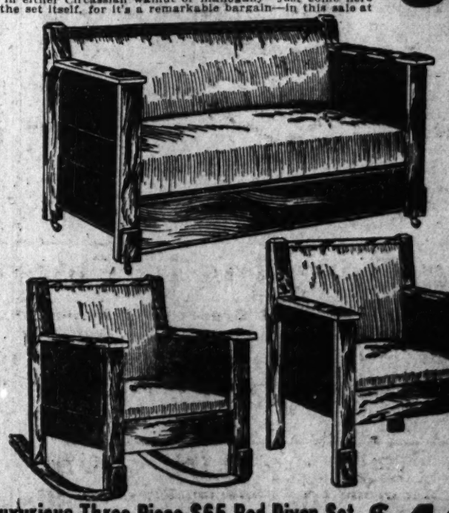

$1.00 Weekly

This Luxurious Three-Piece $65 Bed Divan Set, $49.75

Finished in either golden oak or rich brown; fumed oak, for Monday's selling only.....

We show the largest line of Davenette Suites in St. Louis and will all be specially priced tomorrow.

RHODES-BURFORD

414-416 N. BROADWAY

Poet Choate Dead.

WESTBROOK, Me., Oct. 13.—Isaac Bassett Choate of Boston, writer of several books of verse, is dead here. He was known widely as a language student and was the author of a Greek text book. He was 84 years old.

ECZEMA
CAN BE CURED
Free Proof To You

J. C. Hutzell, R. P. Druggist

All I want is your name and address so I can send you a free trial treatment. I want you just to try this treatment—that's all—just try it. That's my only argument.

I've been in the drug business in Fort Wayne for 20 years, nearly everyone knows me and knows about my successful treatment. **Over six thousand five hundred people** outside of Fort Wayne have, according to their own statements, been cured by this treatment since I first made this offer public.

If you have **Eczema, Itch, Salt Rheum, Tetter**—never mind how bad—my treatment has cured the worst cases I ever saw—**give me a chance to prove my claim.**

Send me your name and address on the coupon below and get the trial treatment I want to send you FREE. The wonders accomplished in your own case will be **proof.**

CUT AND MAIL TODAY

J. C. HUTZELL, Druggist, 2532 West Main St., Fort Wayne, Ind.

Please send without cost or obligation to me your Free Proof Treatment.

Name..... Age.....

Post office..... State.....

Street and No.....

COMBING WON'T RID HAIR OF DANDRUFF

The only sure way to get rid of dandruff is to dissolve it, then you destroy it entirely. To do this, get about four ounces of ordinary liquid arvon; apply it at night when retiring; use enough to moisten the scalp and rub it in gently with the finger tips.

Do this tonight, and by morning most, if not all, of your dandruff will be gone, and three or four more applications will completely dissolve and entirely destroy every single sign and trace of it, no matter how much dandruff you may have.

You will find, too, that all itching and digging of the scalp will stop at once, and your hair will be fluffy, lustrous, glossy, silky and soft, and look and feel a hundred times better.

You can get liquid arvon at any drug store. It is inexpensive and never fails to do the work.—ADV.

PHOENIX FURNITURE CO.

HOME OUTFITS

3-ROOM COLONIAL COMPLETE
Just as Illustrated for only **$139.75**

Bedroom Includes
1 Seamless Rug, 9x12; 1 2-in. Post Vernis Martin Bed; 1 Spring, 1 Mattress, 1 Colonial Dresser, 1 Colonial Chiffonier, 1 Bedroom Chair, 1 Bedroom Rocker.

Dining Room Includes
1 Buffet, 4 Upholstered Chairs, 1 6-ft. Extension Table, 1 Reversible Rug, 9x12.

Kitchen Includes
1 Sanitary Refrigerator, 15 yards Oilcloth, 1 Gas Range or Cook Stove; a Kitchen Table with drawer, well constructed; 2 Kitchen Chairs.

Cannot Be Duplicated Elsewhere

Terms Only **$2 A WEEK**

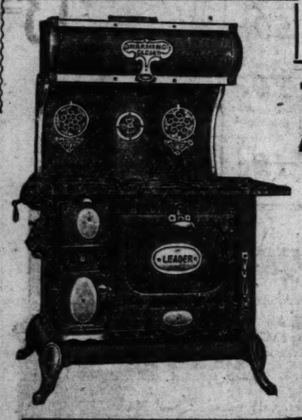

THE PHOENIX LEADER 4-HOLE STEEL RANGE $34.75
Terms $3.00 Monthly

This range is exceptionally well built and guaranteed to be a perfect baker; it is made expressly for us and operates perfectly in every way; it is an actual $45.00 value, but we contracted for them before the advance took place and are enabled to offer them while stock lasts at the above price.

WE ALSO CARRY A COMPLETE LINE OF
Bridge-Beach & Co.'s and Charter Oak Stove and Range Co.'s Ranges, Cook Stoves and Heaters and
Combination Coal and Gas Ranges
At Lowest Prices and on Terms to Suit Your Convenience.

THIS SPLENDID
Davenette Suite $49.75
Complete With Library Table

$3 a Month Pays for It.

A $60.00 Value

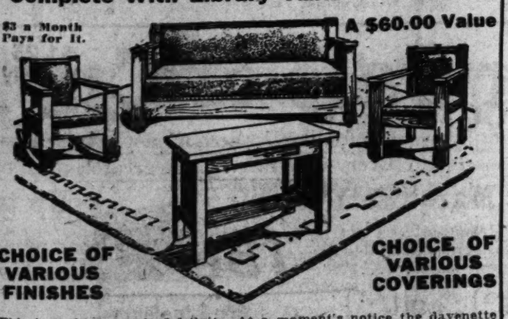

CHOICE OF VARIOUS FINISHES

CHOICE OF VARIOUS COVERINGS

This is truly a wonderful Suite. At a moment's notice the davenette can be converted into a full size, comfortable bed. It is fitted with strong elastic springs; the chair, rocker and davenette are upholstered in Imperial leather. Table is 24x36 with slat ends.

We Are the Olive Street Selling Agents for
"New Home Sewing Machines and Carry a Variety of Styles

Dropheads as Low as 75c a Week Pays for It. **$27.50** and up.

The "New Home" has a reputation all its own—for ease, comfort, perfect work and simplicity. This special opening week affords you a fine opportunity to get a "New Home" into your home. 75c a week pays for it.

Big Bargains in Floorcoverings

9x12 Brussels RUGS, $25 value, $14.75 $1.50 Cash—$1.50 Monthly

9x12 Axminster RUGS, $40 value, $29.75 $3.00 Cash—$3.00 Monthly

9x12 Fiber RUGS, $10 value, $7.85 $1.00 Cash—$1.00 Monthly

9x12 Velvet RUGS, $35 value, $26.75 $2.00 Cash—$2.00 Monthly

LINOLEUM

Special—65c grade Linoleum only **49c**

Special—85c grade Linoleum only **69c**

Special—$1 grade Linoleum only **79c**

HENRY NATHANSON, President. HARRY FRANKLIN, Vice President.

Fair and Honorable Treatment of Our Patrons.

PHOENIX FURNITURE CO.
NORTHWEST CORNER ELEVENTH AND OLIVE
Out-of-Town Orders Receive Careful Attention. Correspond With Us.

We Furnish Your Mother's Home. Let Us Furnish Yours.

PHOENIX FURNITURE CO.

DISTRICT BOARD REVERSES SELF ON TWO EXEMPTIONS

Lower Board's Ruling in Cases of Abbink and Flottemesch Finally Is Sustained.

WIEGAND APPEAL STILL UP

"So Important" That Return of Chairman Spencer Tomorrow Is Awaited.

The District Appeals Board, in the Boatmen's Bank Building, which recently reversed the decision of the local boards in granting exemption to John Abbink of Webster Groves, and John C. Flottemesch of 1416A Newhouse avenue, yesterday reversed itself and affirmed the decision of the lower board.

Flottemesch is one of the few men who married after the declaration of war and asked to be exempted from service. He was married on May 22. He filed an affidavit stating that he had taken out a marriage license on April 5, but that his prospective bride asked him to wait, as she wanted to be married on the anniversary of her mother's marriage, May 22. He also filed a copy of the license.

Abbink was allowed exemption by a local board on the ground that he has a dependent sister in a hospital at Cedar Grove, Wis. The District Board reversed the local board, and Abbink later successfully filed additional affidavits.

The case of George G. Wiegand of 5582 Berlin avenue, who is claiming exemption on the ground that he has a dependent wife, although he was married on April 18, after the declaration of war, will be considered tomorrow. L. Ray Carter, secretary of the District Board, said that the reason the case was not decided yesterday was because it was "so important" that the members thought it wise to await the return of Chairman Spencer, so that the entire board could act on the case. Wiegand's father, a wealthy manufacturer, has said that he "is not in a position to assume the responsibility" of caring for the younger Mrs. Wiegand, should her husband be called away. Wiegand's case is similar to many cases that have come before the board which were not accorded the attention of Wiegand's claim.

Coercion Plea Fails.

Dominico Emma of 804 Wash street, who was allowed exemption Oct. 8 by the District Board when he made an affidavit that he had been coerced into taking out his first naturalization papers by the secretary of the Fourth Ward board, was denied exemption by the District Board yesterday. He said the secretary told him he would be deported in 90 days if he did not take out his papers. He said he never intended to become a citizen.

After Emma's claim first had been allowed, the chairman of the Fourth Ward board filed an affidavit denying every allegation. He asserted that Emma, when he appeared for physical examination, expressed a desire to become a citizen and fight for the United States, and asked to be directed to the naturalization office.

The board had expected to have passed on every claim and appeal and every Government appeal by last night, but several wards had failed to send the necessary papers in the Government appeals and the board could not do this. In Wards 7, 8, 9, 12 and 13 Government appeals have not been acted upon. The District Board expects to complete its work on the first draft by Wednesday or Thursday.

The district board yesterday reversed the decision of local boards in 22 cases where men had been exempted. More than 300 cases were affirmed. Twenty of the reversals were where the men had married after the declaration of war. Several of the men stated that their wives were soon to become mothers.

The following exemptions granted by the local boards were revoked:

Exemptions Revoked.

J. Harry Spehr, 4169 Morgan; married April 26.

William P. Martin, 3638A Natural Bridge; married July 8.

Roy E. Adderly, 4233W Margaretta; married June 19.

Rude A. Ceries, 2856 Salena; married April 26.

Henry A. Schlottman, 3722 Lee; married April 16.

Stanley P. Mabel, 2633 Park; married April 21.

William P. Bruns, 2161 East Warne; married May 23.

R. C. Roberts, 2609A Ohio; married May 30.

R. A. Pitzel, 1722A Nebraska; married April 14.

Anthony Frerichs, 1950 Sidney; married May 30.

Harry M. Seise, 2846A Lafayette; married May 12.

Henry E. Schaefer, 3433 Abner; married June 4.

Jacob Frueh, 2636A Clara; married July 2.

R. S. Collins, 4172 Taft; married April 12.

George Dugan(4242A Norfolk; married May 10.

Frank Philipp, 5433 Bischoff; married April 26.

Herman H. Franke, 3333 Ohio; dependents.

Ernest Rumler, 3440 South Second; dependents.

Joseph Siebert, 3570 South Broadway; married June 4.

Walter Leichenauer, 2223A Cherokee; married May 28.

John Zeltmann, 2652 Russell; married July 7.

G. W. Merkel, 1726 Mississippi; married June 1.

The District Board also allowed seven individual claims and appeals and denied eight. The following claims were allowed:

Victor M. McMahall, 7503 Harter; dependents.

Joseph M. Joyce, 1005 Rutger; claim denied Oct. 3; reheard and allowed yesterday; dependent mother.

B. H. Hemke, Florissant; agricultural.

George P. Cox, 2749 Russell; dependents.

Harry Burke, 4423 Itaska; dependents.

Richard E. Mueller, Clayton; industrial.

Robert Becker, 2216 Menard; dependents.

Claims were denied as follows:

Charles Williams, Baden; agricultural.

John C. Merz, 4316 North Fourteenth; dependents.

Wallace Hoag, 5058 Arlington; dependents.

Edward G. Doering, 1420 Academy; industrial.

James C. Shepherd, East St. Louis; industrial.

Harry Bruns, Baden; agricultural.

Anthony G. Newman, 3518 South Jefferson; physical.

HELLRUNG & GRIMM

Duplex ALCAZAR
TWO RANGES IN ONE
The Most Popular Range In All America

DEMONSTRATION THIS WEEK
By ALCAZAR Woman Demonstrator
COME IN and let her show you the most simple and perfect Coal and Gas Range made. Two Complete Ranges in One. Same oven is used for either fuel or both can be used at the same time, without removing or replacing a single part. Simply, "Pull or Push a Lever" and oven is ready for use. Can't be beat for Comfort, Convenience and Economy, All the Year 'Round.
A Duplex Alcazar is the Range for your Home.

Queen Anne Suite—Special $119.75
An American walnut Suite of master craftsmanship. 60-inch Buffet; 45-inch China Closet; 54-inch Table; one Arm Chair and five straight Chairs, slip seats of genuine leather. Special price for complete nine-piece Suite.

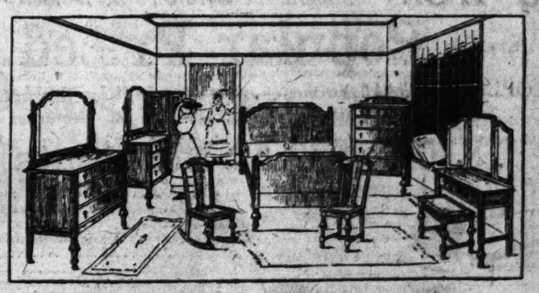

William and Mary Bed Room Suite
Choice of three finishes—mahogany, American walnut or ivory. The prices are unusually low for furniture of such splendid construction and finish—

Dresser	$33.75	Bed	$19.75
Dressing Table	$21.75	Chifforobe	$33.75
Highboy	$19.75	Rocker	$4.75
Chair	$3.75	Bench	$3.45

The Hoosier Kitchen Cabinet

In Your Kitchen For Only **$1.00** a Week

FORTY special labor-saving features embodied in the Hoosier bring the four hundred needed kitchen things right to your fingers' ends. Saves miles of steps and hours of work.

Special—Hot Blast Heater
$12.60

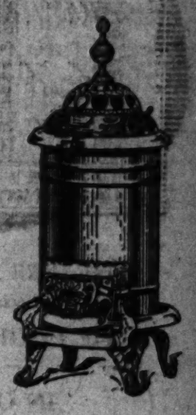

A SPLENDIDLY constructed hot-blast Heater, large enough to comfortably warm two average size rooms. Will burn cheapest coal with entire satisfaction. The hot-blast feature turns even the soot and smoke into heat. Will hold fire for thirty-six hours.

Royal Push Button Chair
$13.75

A MORRIS Chair with back adjustable to any position by a push of the button on the arm of chair. Disappearing foot rest with magazine rack. Oak or mahogany finish; upholstered in Chase leather.

Three-Piece Davenette Suite, $49.75
Finely made, massive, yet graceful, full spring seat construction—and upholstered in Imperial leather, mahogany, fumed oak or golden oak finish.

Pathephone

The Phonograph with the Sapphire Ball Reproducer—the only reproducer that *cannot* scratch the records. The Pathephone plays all makes of disc records. Pathephone prices—$15 to $225—easy weekly or monthly payment terms.

Pathe Records
The famous Varde Angel Orchestra of Europe, many famous singers who have never appeared in America—all this music is recorded on Pathe records. By use of a special attachment Pathe records can be played on other phonographs.

Linoleum

Inlaid Linoleum, special price, per square yard	$1.10
Printed Linoleum, special price, per square yard	65c
Short lengths Printed Linoleum, square yard	35c
Short lengths Inlaid Linoleum, per square yard	60c

Room Size Rugs Specially Priced

9x12 Brussels Rugs, special price	$15.00
9x12 Velvet Rugs, special price	$23.50
9x12 Axminster Rugs, special price	$28.50
9x12 Grass Rugs, special price	$10.00
9x12 Fiber Rugs, special price	$10.00
9x12 Rag Rugs, special price	$9.00
6x9 Axminster Rugs	$17.50
6x9 Velvet Rugs	$15.00
6x9 Brussels Rugs	$12.50

Lace Curtain
Five big specials, real reduction on new and pretty Curtains. Fresh, clean, desirable stock and a good selection of patterns.

$1.00 Scrim Curtains, pair	65c
$1.50 Scrim Curtains, pair	95c
$2.00 Lace Curtains, pair	$1.25
$2.50 Lace Curtains, pair	$1.75
$3.00 Lace Curtains, pair	$2.85

Hellrung & Grimm
9th & Washington Ave. 16th & Cass Ave
Credit Terms Granted

SCHOOLS AND COLLEGES

Christensen SCHOOL OF POPULAR MUSIC
Ragtime in 20 Lessons. Piano, Voice, All Instruments. Phone now for free booklet. 504 Holland Bldg., also Odeon Bldg. Phones: Central 4544L and Olive 2078.

MAIL ORDERS

Solid Gold Filled Tooth Rings for Ladies, or Tooth Rings for Gents, set with 4-carat Mexican white sapphire, guaranteed for 10 years; regular $5 value for $1. Mexican white sapphires are 12-facet cut; they are the most wonderful discovery of this century; they have no fake backing, and show a blue white sparkle like a genuine diamond; they are hard and will last a lifetime. Our special offer with this advertisement, 50c postpaid. Address Dept. 4, MEXICAN DIAMOND CO., Dept. 4, 325 Market St., Philadelphia.

COUGH NEARLY GONE IN 24 HOURS

That's the Usual Experience With This Home-Made Remedy. Costs Little—Try It.

Anyone who tries this pleasant tasting home-made cough syrup will quickly understand why it is used in more homes in the United States and Canada than any other cough remedy. The way it takes hold of an obstinate cough, giving immediate relief, will make you regret that you never tried it before.

Any druggist can supply you with 2½ ounces of Pinex (60 cents' worth). Pour this into a pint bottle and fill the bottle with plain granulated sugar syrup. The total cost is about 65 cents and you have a full pint of the most effective remedy you have ever used.

It promptly heals the inflamed membranes that line the throat and air passages, stops the annoying throat tickle, loosens the phlegm, and soon your cough stops entirely. Splendid for bronchitis, croup, whooping cough and bronchial asthma.

Pinex is a highly concentrated compound of Norway pine extract, and is famous the world over for its healing effect on the membranes.

To avoid disappointment ask for "2½ ounces of Pinex," with full directions, and don't accept anything else. A guarantee of absolute satisfaction or money promptly refunded goes with this preparation. The Pinex Co., Ft. Wayne, Ind.

Soothe Your Itching Skin With Cuticura

Bathe with Cuticura Soap and hot water and follow with a gentle application of Cuticura Ointment. The mission of Cuticura is not only to soothe and heal but to prevent skin troubles by keeping the pores free from impurities and irritation. For sample of each free by mail address post-card: "Cuticura, Dept. 12G, Boston." Sold everywhere. Soap 25c. Ointment 25 and 50c.

USALYTE
INVERTED GAS MANTLES

Indestructible

Can be handled like a piece of Cloth. Makes a **Beautiful, Brilliant, White Light,** Unequaled at any price. Saves ⅓ gas.

Ask for Usalyte
Refuse Substitutes

For sale at all dealers or sent postpaid anywhere at above price.
J. I. Robin, Mfr., 130th & Park Av., New York City.

SANITOL
TOOTH
POWDER or PASTE

If used night and morning will aid in preventing formation of tartar. Antiseptic and cleansing.

It's White Because It's Pure
Highest Award—Panama-Pacific Exposition

To Remove First Signs of Old Age

"The infallible first sign of age is the sagging cheek muscles," says Mme. Cavalieri, whose fame as a beauty culturist is scarcely less than that of a sonnetress. "These are more difficult and serious to treat than wrinkles," she continues. "The sagging muscles indicate they have grown too weak to remain in place; they must be assisted, strengthened."

The best way to strengthen them is by bathing the face in a lotion made by dissolving an ounce of powdered saxolite in a half pint witch hasel. This creates a freer circulation to the parts, besides causing muscles and skin to contract. Saxolite, procurable at every drug store, has long been known by complexion specialists to possess remarkable tonic and astringent properties, valuable in treating flabby tissue and wrinkles. —ADV.

ANTISEPTIC RELIEF
-ITS
Walker St., N. Y. City.

Prescribed by Specialists. Cures Piles, Eczema and Nerve Disorders. Tablets, booklet and $1.50 Bottle sent to any sufferer, postpaid. Write today. Dr. HALE LABORATORIES

CLEVELAND HIGH GIRL WINS POEM CONTEST

Miss Margaret DeLaughter, 15 Years Old, Awarded First Prize in Magazine Competition.

Miss Margaret DeLaughter, 15-year-old daughter of Mrs. Nellie M. DeLaughter, librarian of Carondelet Branch of the Public Library, was awarded the gold badge, first prize, in the October poem contest of the St. Nicholas Magazine. She also won the silver badge for a poem in St. Nicholas for July.

"The Harvest Moon," for which Miss DeLaughter was awarded the gold badge, follows:

The endless chain of centuries drags by;
Time's mysteries unfold themselves, and I,
Poised like a flaring torch-light in the sky,
Watch through the ages, wise and still and old.
And while the somber night grows wan and cold,
The silent stars are left to mourn and pray,
Where Death, the stern, sad angel, held his sway
Above the battlefield, on hovering wings;
Brooding awhile before he fled away,
Alas, the tales that I could tell, of years
When, for the greed and pride of tyrant kings,
Men fought and died, and women's bitter tears
Were mingled with their blood; they call it war.
And death for honor's sake; but oh, to me
Since earth began, the fearful sights I see
Are wanton crimes and horror—nothing more.
Those world-old tales are easily forgot—
If I might speak;—but it is better not.

Miss DeLaughter's prize poem in the July St. Nicholas follows:

FROM SEA TO SEA

The Earth is wrapped in silence strangely deep,
And full of throbbing pain.
The midnight breezes moan and know no sleep;
But all their grief is vain.
The voices of past ages echo clear,
And call from sea to sea,
Borne on the wings of time, their cry of fear
Sighs through eternity.

The earth is wrapped in sunshine softly bright;
Yet, with the dawning day,
Is seen again the torrent of the fight:
Along its bloody way,
But voices of the future never cease
To call from sea to sea;
Borne on the wings of time, their song of peace
Rings through eternity.

A condition of the contest was that the poems should conform to the titles, which were announced in advance by the magazine. Considering this restriction, the work of the young poet is the more remarkable.

Miss DeLaughter is a student at Grover Cleveland High School and lives with her mother at 6447 Virginia avenue. She is a Camp Fire girl, and her choice of recreation, aside from writing poetry, inclines to outdoor exercise.

CUBAN RED CROSS TO SEND HOSPITAL UNIT TO FRANCE

American Co-operation Helps Plan Calling for $1,000,000 Fund and Equipment of 100 Beds.

HAVANA, Oct. 12.—The Cuban Red Cross Society, of which Mme. Mariana Menocal, wife of the President of Cuba, is chairman, has begun the work of equipping a 100-bed hospital unit, manned by Cuban physicians and nurses, for active service in France. The enterprise will be financed by a fund of $1,000,000, which is to be raised by Cuban society women. Announcement of the plans followed a meeting in the presidential palace, presided over by the wife of the President.

Co-operation between the Cuban and American Red Cross officials has helped make this Cuban unit possible.

More than $100,000 was in the hands of the Red Cross officials before the canvass for the million-dollar fund was started. Each sugar "ingenia," or plantation mill, in Cuba has been asked to set aside $1000 for the Red Cross. A national Red Cross "tag day" also has been planned. In the old Havana postoffice a complete Red Cross workshop is in operation with electrically operated sewing machines, donated by Mme. Menocal and Senora Blanca de Marti, wife of the Cuban Minister of War and Navy.

The Red Cross flag in this city has become almost as familiar as the national colors. Instruction in the making of Red Cross material is being supervised by Mrs. Carlton R. Kear, wife of the United States naval attache here, and Mrs. W. G. Ames of the Havana branch of the American Red Cross.

Four Oil Companies Grant Raise.

SHREVEPORT, La., Oct. 13.—Four oil companies, operating in the Louisiana oil fields, have announced increases in the wages of their oil field workers. The Texas Company and Gulf Refining Co. have granted increases of 20 per cent over old wages, effective Nov. 1. The Standard Oil Co. and the Producers' Oil Co. have announced a 10 per cent raise.

During the first nine months of 1917 the Post-Dispatch printed 14,376 Musical Want Ads—534 more than the THREE nearest St. Louis newspapers combined.

Challenge in Gloves

Women's $1.00 Gloves 79c

WOMEN'S tan dog-skin Cape Gloves.

WOMEN'S 65c black and white Chamoisette Gloves; self and contrasting stitching; pair..... 46c

50c Gloves
WOMEN'S Golf Gloves, in navy, brown, gray and black; all sizes, pair..... 39c

Silk Gloves
MEN'S gray silk Gloves, heavy embroidered backs, extra special..... 85c

Women's $1.85 to $2.85 Dress Gloves, in white, black and colors; pique and overseam, plain or fancy embroidered backs; pair.. $1.45

CHILDREN'S Lined Mocha and Tan Cape Mitts; fur trimmed; extra special, pair.... 79c

CHILDREN'S Lined Gray and Tan Fabric Mitts; fur-trimmed; extra special, pair.... 48c

Women's Fabric Gloves, in white, black and gray; extra special.... 49c

(Street Floor—The Lindell.)

$4.35 Wool-Finish Blankets

50 pairs heavy wool-finish plaid Blankets; all colors; size 66x80; while lot lasts, pair..... $2.85

$1.50 Cotton Blankets

100 pairs cotton Blankets, gray with fancy border; size 60x76; while lot lasts, pair..... 98c

Sample line of Blankets and Comforts at ⅓ off.

(Second Floor—The Lindell.)

We Sell Connorized
Music Rolls
None Better

Special—

"Old Glory March" on sheet music, with hand-played Connorized Roll, sheet and roll, just out, both for..... 50c

1000 new full length guaranteed music rolls for one week; special, 8 rolls for $1, or roll..... 15c

(Second Floor.)

50c Scarfs

Embroidered and hemstitched Dresser Scarfs, made on ecru Indian Head, each... 39c

Remnants of Hardanger Cloth and Scrim—Comes in white only, 40-inch wide Remnants, regular 50c value, special, yard..... 19c
(Limited quantity.)

Worsted Knitting Yarn for sweaters, etc., in brown, green, blue, etc., 2-ounce ball..... 59c

Knitting Needles, pair, 25c and..... 35c

(Second Floor.)

The Lindell's

No Mail or Phone Orders.

The CHALLENGE SALE is not developed to its wonderful conclusion... thousands of new patrons AND send away thousands of happy pat... challenge value-giving vanishes, duplicates of the same merchandise w...

Main Floor Specials

85c Union Suits
WOMEN'S fine ribbed fleece lined cotton Union Suits; sleeveless or elbow length; special..... 69c

Vests and Pants
WOMEN'S white jersey ribbed fleece lined Vests and Pants; extra sizes; specially priced..... 55c

75c Union Suits
CHILDREN'S fine ribbed fleece lined cotton Union Suits; ages 2 to 4 years; special..... 59c

$2.00 Silk Vests
WOMEN'S pink glove Silk Vests; tubular band neck and arms; slight irregulars; each..... $1.45

Toilet Goods
Quantities Limited and While Lots Last

50c Bourjois Java Rice Face Powder; all shades, can, 34c
JERGENS' Violet Glycerine Soap; cake..... 7c
BABCOCK'S Corylopsis Talcum Powder; 15c value, box 10c
50c Hairbrushes; aluminum face, ebony back; special, each..... 25c
35c Whisk Brooms; ebony handle; unusual values, each..... 18c

89c Work Shirts
MEN'S blue chambray, percale and khaki Work Shirts, collars attached; all sizes; (limit 2 to a buyer) each..... 69c

$5.00 Sweater Coats
MEN'S shaker knit and jumbo weave Sweaters; roll, shawl or convertible collar, in brown and dark Oxfords; all sizes..... $3.95

$2.00 Union Suits
MEN'S "Chalmers" cotton ribbed Union Suits; on sale special; all sizes..... $1.39

Paris Garters
REGULAR 25c Paris Garters, slightly soiled (limit 2 to a buyer) pair..... 10c

$1.50 Shirts
MEN'S madras, percale and soisette Shirts, in a wonderful range of patterns; all sizes 95c

19c Handkerchiefs
WOMEN'S genuine linen Handkerchiefs; some initial; colored hemstitched border; special..... 3 for 25c

29c Stationery
ENVELOPES and Paper or Envelopes and Correspondence Cards; initialed and plain; box..... 15c

$1.25 Union Suits
WOMEN'S fleece lined cotton Union Suits, in a variety of styles; special.. $1.00

Extra Special! **$1 to $1.50 Velvets**

1200 yards Mill Remnants Black Velveteens of fabrics. Milliners and manufacturers should take advantage of these lengths up to 6 yards; subject to slight mill imperfections.

$1.25 Corduroy
Imported English Corduroy, fast pile and color, in 25 most-wanted shades; 27 in.; yard.. 88c

Velvets
Millinery and Trimmings; Lyons silk-finish Velvets; every wanted color and black; yard, $1.00 to $2.50

SPECIAL SALE

Extra—$2.50 Black Satin Brocade heavy thread Crepe de Chine, 40 in. wide, yard
$1.25 Black Messaline Satin, 35 in., yard
$1.59 Black Messaline Satin, 35 in., yard
$1.75 Black Messaline, 35 in., yard
$2.00 Black 40-in. Crepe de Chine, yard

$1.98 Cloth
Epingle Cloth, all-wool firm weave, purest dye, in wanted popular street colors; 40 in.; yard.... $1.68

$2.50 Serge
French Serge, fine, twill, correct weight for suits, etc., in wanted street colors; 48 inches; yard.... $2.98

Extra Special $1.25 and $1.50 Stockings

Women's black thread silk Stockings, high spliced heels and toe; slight irregulars; on sale special for Monday, pair..... 82c

Men's Tan Split Sole Cotton; also Mercerized Socks—in all the wanted colors—slight irregulars of 35c quality; pair.... 19c

Women's Black Fiber Silk Stockings—High spliced heel and toe; regular 59c quality; pair..... 39c

Men's Silk Plaited Socks—In a variety of colors; double heel and toe; regular 65c quality; price..... 50c

Women's split-sole Stockings; high-spliced heel and toe; slight irregulars of 50c quality..... 33c

Women's part-wool Stockings; high-spliced heel and toe; seconds of 50c quality..... 29c

Women's Heavy Cotton black ribbed Stockings; high-spliced heel and toe; slight irregulars of 39c quality; pair..... 23c

Women's black cotton Stockings; high-spliced heel and toe; specially priced..... 15c

Children's Black and white Cotton Stockings; double heel and toe; slight irregulars of 25c quality..... 19c

(Street Floor—The Lindell.)

Superlative Offerings in Women's and Misses'

Popular Priced Apparel

Wonderful purchases under the regular market value of hundreds of fresh, new Coats, Suits and Dresses—all in cleverest styles, fabric and color.

$30 to $39.50 New Suits, $24.50

Only one or two of a style, but of finest cloths, and some trimmed with fine furs. Also smartest tailored models. Only 100 in this lot, but all sizes and colors. Monday only, at.....

$20 to $27.50 New Suits

Two hundred beautiful new suits purchased at about ½ price. Fine all-wool broadcloths, velours, poplins and serges in dressy or plain styles; some trimmed with real fur. All the new shades to choose from. Tomorrow only, at..... $14.75

$20 to $45 New Coats

$14.50, $19.50 and $24.50

Full-cut, stunning styles, in finest plushes, Bolivias, chevrons, pompons, velours and kerseys. Most of them with real fur trimmings. All warmly interlined. All colors and sizes for women and misses.

$22.50 to $32.50 New Frocks

Afternoon and street Frocks of fine all-wool serges, also satins, taffetas and Georgette crepe. New coat effects, new draped tunics, new basque effects, with all the new sleeve and collar ideas. All colors. Wonderful values at only..... $18.50

(Third Floor—The Lindell.)

WATCH REPAIRING

Is a Specialty Here

Our watchmakers are experts, and every watch brought here for repairs is carefully examined. No guesswork, and when your watch is repaired we guarantee it in perfect running order.

Specials for Today

	Our Price
New Mainspring. Regular price $1.25	69c
New Watch Jewel. Regular price $1.50	
Watch Cleaned. Regular price $1.25	
Watch Crystals	15c

Warning!

WHEN your eyes feel tired and sleepy in spite of all efforts to keep awake. When they smart or itch, it's high time to heed nature's warning—to find a remedy.

Do not wait too long, but come and consult our graduate optician of many years' practice, who will relieve you immediately by properly fitted Glasses as low as..... $1

Examination Free.

October Sale of Curtains

Including thousands of dollars' worth of new merchandise which is... deed remarkable. Every item offered is a great saving in itself, a...

30c to 45c Marquisette

3000 yards Saxon Cloth and Marquisette. Come in rose, blue, green and brown; also borders, suitable for overdraperies; lengths to 10 yards; yard..... 15c

Up to $2.5...

Included are Filet Net, ... Weave Lace Curtains in ... quisette Curtains, some with ... white, cream and Arabian; ...

Extra—
19c to 25c Voiles
2000 yards fancy and plain Curtain Voiles, some slightly imperfect on edge—come in white, cream and Arabian color; while lot lasts, yard. 8c

12½c and 15c Scrims 7c

40 pieces Colored Bordered Curtain Scrims, pink, blue, yellow, hemstitched edge, fast colors.

85c Linoleum
Heavy quality Armstrong 4-yard-wide genuine cork Linoleum; wonderful range of patterns; cut from full rolls; square yard..... 52c

500 Rag Rugs
In the 36x18 hit-and-miss patterns. Limit 4 to a customer 29c

$27.50 to $3...
Both seamless and ... pile and nicely woven ... ental, allover and floral ... 9x12 ft. size; while ...

Sensational Sale High-Grade Guaranteed Pure Aluminumware

$1.25 Pure Aluminum Rice or Cereal Boilers; special sale price, 69c

90c Pure Aluminum Berlin Saucepans, 3-qt. size with aluminum covers, 48c

$3.25 Pure Aluminum Tea Kettles; full 5-quart size; special price, $1.98

EXTRA SPECIAL! $4.50 "WEAR-EVER" ALUMINUM DOUBLE ROASTERS (can also be used as a food steamer, fruit and vegetable canner, etc.); a special value at..... $2.98

Pure Aluminum Lipped Saucepans—
1-quart size, 13c value..... 13c
2½c value..... 59c
4-quart size, 90c value..... 93c
6-quart size, $1.60 value..... $2.98

Pure Aluminum Boiled Kettles—
2-quart size, 65c value..... 39c
5-quart size, $1.25 value..... 79c
10-qt. size, $2.75 value..... $1.69

$1 Pure Aluminum Berlin Kettles; full 2-quart size, with aluminum covers; special price. 50c

Pure Aluminum Coffee Percolators; new octagon shape—
9-cup size, $2.50 value..... $1.35
14-cup size, $3.25 value..... $2.15

75c Pure Aluminum Stew Pans; flat bottom; full 2-qt. size; special... 39c

60c "Wear-ever" Aluminum Stew Pans (1 to a customer); spl. 25c

10c Pure Aluminum Pie or Cake Pans (limit 2 to a customer), each..... 9c

Heavy Sheet Aluminum Fry Pans:
6-inch size, 60c value, 35c.
7-inch size, 75c value, 49c.
8-inch size, $1 value, 75c.

(Fifth Floor—The Lindell)

Washington ... and St. ...

Lindell DRY ... CO.

's Challenge Sale

No Mail or Phone Orders.

conclusions a[re]y-making affair for us, ONLY in so far as it will bring to our doors happy partici[pa]EMEMBER, as each extraordinary offering and specially planned rchandise will [be] much more than the advertised price of today. SHOP HERE AND SAVE.

Velvetee[ns] About Half and Less

k Velveteens of imp[or]estic makes, silk finish, fast pile
ers should take a dva[n]wonderful offering; all 30 in. wide;
ight mill imperfectio[ns]stricted. Special sale price, yard. **55c**

Velvets
ery and Trimmings; Lyons a[nd]
h Velvets; every wanted colo[r]
k; yard, .00 to $2.50

0 Velutina
lish Costume Velutina
luster finish fabrics in
African, plum, Burgundy;
inches $2.45

$7.50 Silk Chiffon
Imported Italian Silk Chiffon Velour, unrushable pile fabric, newest street and afternoon colors, 42 inches wide, priced, yard $5.75

AL SALE LACK SILKS

heavy thread Crepe $1.45
n., yard $1.00
n., yard $1.25
..... $1.45
yard $1.75

Black Crepe Meteor, 40 in., yard $1.95
Black Charmeuse, 40 in., yard $2.75
Black Chiffon Taffeta, 36 in., yard $1.45
Black Chiffon Taffeta, 36 in., yard $1.98
Black Silk and Wool Poplin, 40 in., yard .. $1.85
Black Peau de Soie, 36 in., yard $1.45

$2.50 Serge
ch Serge, firm, fine
orrect weight for dresses,
etc., in wanted popular
colors; 48
yard $1.98

Broadcloth
Broadcloth, twill
finish, shrunk and
plum, navy, green
in. $2.98

$3.00 Coating
Kumfy Cloth Coating, a 100% pure wool fabric, in wanted new colors, 54 in., yard $2.45

(Street Floor)

Second Floor Specials

Envelope Chemise
WOMEN'S crepe de chine Envelope Chemise, lace or ribbon trimmed, in a variety of styles, specially priced at $2.00

Knit Petticoats
WOMEN'S cotton Knit Petticoats, in dark colors, specially priced 50c

Flannelette Gowns
WOMEN'S Flannelette Gowns; in pink and blue stripes; neatly made; extra sizes, $1.00—regular sizes 75c

$2.50 Blanket Robe
WOMEN'S Blanket Robes, in light and dark colors; finished with cord at waist $1.98

Boys' $3.00 Suits
JUVENILE Suits, in Eton and Russian styles, in browns, grays and fancy mixtures; all sizes $1.79

75c and $1.00 Blouses
BOYS' high-grade Blouses, in soisette, percale and fancy madras; collars attached; sizes 7 to 15 years, each 53c

Boys' $1.89 Pants
CORDUROY Pants in drab color; full cut; special Monday, pair $1.29

To $3.00 House Dresses
A SAMPLE line of women's chambray and gingham House Dresses $1.69

Buy Liberty Bonds

¶ Help win the war by exercising your highest privilege next to fighting—that of loaning your money to your country in time of need.

¶ The bonds pay 4% interest. Denominations as low as $50 may be had. Subscriptions are being accepted on the Main Floor.

Sale of 39c to 50c Ribbons

Wonderful for the Making of Gifts

Ribbons of satin, taffeta and moire in all the wanted shades as well as novelties, in plaids, stripes and fancies. This is an entirely new purchase of ribbons bought at a great price concession. Special, yard **21c**

Natural Marabou Scarfs

Scarfs for chilly Wintery evenings. Every one is a beauty at savings worth while.

$3.95 Value, $2.49 | *$5.00 Value,* $3.49 | *$7.50 Value,* $4.95

(Street Floor—The Lindell.)

October Sale of Wall Paper

Wall Papers have been reduced for this sale to lowest prices to make room for new goods constantly arriving.

1000 rolls of good Wall Paper in allover designs, with pretty 9-inch border, at ..... *2½c Roll*

A splendid assortment of patterns, desirable for all rooms. Some with cut-out borders, at ..... *5c Roll*

A large variety of heavy golds, satin stripes and two-tone effects, at ..... *8c Roll*

Extra Special—
Oatmeal Papers, 30 inches wide, also printed duplexes and specials for the best rooms, at ..... *10c Roll*

All the above items sold with borders only, yard, 3c to 12½c
We Furnish Paperhangers and Guarantee Their Work

Rugs and Draperies

[ne]rchandise which a[t] of the year would cause comment—at this season it is in-
saving in itself, and your investigation. Shop here Monday—it will pay you.

Up to $2.50 [C]urtains
[ne]d Madras and Mar-
come in $1.29

Up to $4.25 Lace Curtains
Extra fine quality Filet Net, Scotch and Madras Weave Lace Curtains, exact copies of handmade laces, in beautiful Cluny, Battenberg and Brussels designs; also Marquisette Curtains, with wide lace insertions and edges; come in white, cream and Arabian; pair $1.89

45c Linoleum
Heavy quality 2-yard-wide celebrated twentieth century floor covering, with thick enameled surface, hardwood and Mosaic patterns 29c

85c Shades 39c
35 dozen Oil Opaque and Duplex Window Shades, hand-made; average width and 6 feet long; mounted on good quality spring rollers.

Extra—
35c to 45c Marquisettes
2500 yards highly mercerized Curtain Marquisettes—fancy and plain, also some jacquard Marquisettes in the lot; white, cream and Arabian—slightly imperfect on edge—yard. 12½c

$1.35 Rag Rugs
250 to offer—plain colors with fancy borders; size 25x50; while the lot lasts. 79c

[C]ster Rugs $19.75

7.50 to $35.0[0]
oth seamless and seamed
and nicely woven in ma
l, allover and floral desig
2 ft. size; while 67 last...

(Fourth Fl[oor])

Washington, Eighth and St. Charles

[L]indell DRY G[OO]DS CO.

Women's $7 to $12 New Fall Boots

12 Styles to Choose From

Come in All Sizes

$5.45

Included are—
$12.00 gray ooze Lace Boot, with gray kid top—
$10.00 gray kid lace, with gray suede top—
$9.00 all tan Russia calf 9-in. Lace Boot—
$8.00 all Havana brown kid 9-in. Boot—
$8.00 all golden brown kid 9-in. Boot—
Included are—
$8.00 tan Russia calf white kid top—
$8.00 silver cloth Opera Pumps—
$7.50 Patent 9-in. Lace Boot, kid top—
$7.00 gray kid, gray cloth top to match—
$7 golden brown vamp, cloth top to match—
$7.00 Black kid vamp, gray cloth top—

Women's $3.50 and $4 New Fall Shoes

1500 pairs in the lot, consisting of all the newest styles, such as gray kid with cloth tops to match, vici or patent with white kid tops; lace Shoes also patent, dull or vici kid with kid or cloth tops, lace or button style, high or low heels. Assorted on tables in sizes for quick choosing at $2.85

(Street Floor—The Lindell.)

UNUSUAL SAVINGS IN LAUNDRY NEEDS

$4.50 Laundry Stoves; full No. 8 size, heavy cast iron, with large fire pot; burn any fuel $3.45

$1.79 Wash Boilers: extra heavy with solid copper bottom and strong cover $1.25

$3.50 Clothes Wringers: with adjustable easy-running rubber rollers; fit over any tub or bench $2.75

$2.50 Gas Stoves: 2-burner size for laundry or light housekeeping $1.85

$2.15 Washtubs: best galvanized iron, medium size 87c

7c Crystal White Laundry Soap (no phone orders): 4 bars for 15c

Kitchen Klenzer (no phone orders), 5 large sifter cans for 17c

$2.25 Curtain Stretchers; full size; adjustable for any size Curtains, with movable pins $1.83

$1.50 Clothes Baskets; strong white willow with heavy wood bottoms 98c

$1.75 Clothes Hampers; extra large size, with wood bottom and hinged covers $1.13

20c Coal Hods, with reinforced bottoms 18c

SHARP REDUCTIONS IN LIGHTING FIXTURES

$11.50 Electric Floor Lamps; massive mahogany finished base; wired with 2 pull-chain sockets; complete with large 22-inch fringed "Empire" shades. $7.95

$3 Boudoir Mahogany Lamps, wired complete, with beautiful silk shades. $1.85

$9.00 Indirect Showers (for electric); complete wired with 3 chain hangers and bowls (ready to hang). $5.85

$7.00 Indirect Showers (for electric); complete wired with 3 chain hangers and bowls in various styles. $4.35

$12.00 Electric Showers (similar to cut); wired complete; large 18-inch bowl and three outside lights. $6.95

Special Combination Gas Heaters; will also give light and can be used to cook on; a limited amount on special sale at 58c

$12 Dining-Room Domes (gas or electric); large 22-inch, in various colors; some have very fancy fringe; just 15 to sell at $6.95

$8.00 Electric Showers; 3 lights, with large drop pans, wired complete with fancy globes. $4.62

(Fifth Floor The Lindell)

Domestics, Linen, Etc.

18c Huck Guest Towels 12c
Hemstitched with design for monogram .....

40c Fancy Turkish Bath Towels, 19x36 ..... 25c
Large Size White Turkish Bath Towels; special 15c
Huck Towels; red borders, slightly soiled; size 18x36; good, heavy quality 15c

Mercerized Hemmed Tablecloths
Highly Mercerized Beautiful Patterns
58x58—$1.45 values—special Monday $1.00
72x68—$1.75 values—special Monday $1.35
72x72—$2.00 values—special Monday $1.35

45c Bleached Turkish Bath Towels; large size, extra heavy weight, slight imperfections 29c

25c Kimono Flannels; 36 inches wide; all new effects for kimonos or bath robes 19c

Crochet or Satin Marseilles Bedspreads
Some Have Slight Imperfections
mended by manufacturers. Many are perfect:
$2.25 Bedspreads; large size for double beds $1.50
$3.00 Bedspreads; large size for double beds $1.25
Up to $4.00 values; large size for double beds $2.00
Up to $5.50 values; large size for double beds $2.50

Sale of Mercerized Napkins
18-inch Mercerized Napkins; hemmed ..... 6 for 65c
20-inch Mercerized Napkins; hemmed ..... 6 for 75c
22-inch Mercerized Napkins; hemmed ..... 6 for 85c

25c Flowered Sateen; 36 inches wide; variety of beautiful patterns for comfort covering; yard 17½c

27-Inch Cotton Challie in a variety of new color combinations for kimonos or comfort covering 15c

Sale of Linen Finish Sheets
Some Have Slight Imperfections
Size 54x90 linen finish, 85c value 59c
Size 72x90, linen finish, $1.25 value 85c
Size 81x90, linen finish, $1.39 value 95c
Size 81x99, linen finish, $1.50 value $1.15

(Main Floor.)

Second Floor Remnants, Etc.

45c Unbleached Sheeting 32½c
36-in Unbleached Sheeting from the full pce., yd

17½c Outing Flannels; remnants; lengths to 7 yards, yard 12½c
25c Flannelette; 36 inches wide; dark patterns; lengths to 10 yards, yard 15c

40c 8-4 Bleached Sheeting remnants, yd 35c
37½c 7-4 Bleached Sheeting remnants, yd .. 32½c
42½c 9-4 Bleached Sheeting remnants, yd .. 37½c

12½c White Outing Flannel; 27 inches wide; lengths to 10 yards; yard 8½c
17½c Bleached Muslin; lengths to 8 yards; 36 inches wide; good quality, yard 10c

Remnants 15c Percales, 36 in. wide, yd .. 5c

22c Striped Galatea; manufacturers' short lengths; lengths to 8 yards: yard 17½c
20c Genuine "Everett Classic" Gingham; variety of stripes (slightly imperfect near selvage); yard 12½c

39c Mercerized Table Damask; imperfect; 58 in. wide; limited quantity; per yard 19c
25c Kimona Fleece Outing; 36 inches wide; lengths to 8 yds.; extra quality, yard 17½c
20c Art Ticking; fancy stripes and flower patterns; lengths to 10 yards, yard 15c
18c Percales; light or dark colors; 36 in. wide; lengths to 8 yards 10c
19c Yard-wide Pajama Checks and Corded Madras; lengths to 3 yards, yard 10c
35c Mercerized Poplin; 27 inches wide, silk finish; all colors; lengths to 12 yards, per yard 22½c

POLISH FLAG TO FLY SOON ON FRENCH FRONT

Independent Unit Being Organized by Polish Soldiers in Allied Armies.

Correspondence of the Associated Press.

FRENCH FRONT IN FRANCE, Sept. 25.—A new national flag shortly is to be unfolded on the French front—that of Poland. The silver eagle on a maroon field is to take its place beside the French tricolor, the Stars and Stripes, the Union Jack and the battle flags of the other allies and beneath its folds will fight Polish volunteers from all parts of the world including thousands from the United States.

An autonomous Polish army is already in course of organization on French soil and its ranks have been opened to Polish citizens who have wandered abroad in search of freedom from the oppression to which the Polish nation has been subjected so long.

This force is to be entirely independent of any other army, all its officers and men being of Polish birth or descent. The nucleus of the new army is composed of Poles who have served in the French army since the beginning of hostilities. In Paris alone 500 enlisted at the first call, Toutouise furnished another 450; Abbeyville, 300; Douai, 300, and Marseilles 100 besides many who joined in other cities.

All grades of society are represented among these Polish volunteers. In the ranks nobles have fought side by side with artisans, men from the liberal professions with farm laborers, and boys not yet 16, shoulder to shoulder with gray-haired veterans 60 years old.

Some of them have served in special Polish companies of the Foreign Legion; others were dispersed among their French comrades in line regiments. Everywhere they have gained by their bravery throughout the three years fighting the appreciation of their chiefs. The Polish volunteers always have been willing to undertake the most onerous duties and most perilous tasks. Losses in their ranks appeared to have such a favorable effect on recruiting that it was decided recently to give the Poles an organization of their own and all soldiers of Polish nationality serving in France were assembled in one camp in preparation for the formation of regular army units of all arms.

Much encouragement was given to the movement by reports from America that Poles residing there had expressed their willingness to join the ranks of the new army and it is hoped to obtain many recruits from that source.

CLASS SOUGHT FOR SCHOOL FOR RELIEF OF SOLDIERS' FAMILIES

Appeal for Students for Red Cross Home Service Institute Made by Director.

An appeal for students for the Red Cross Home Service Institute, a school for instruction in relief work among families of soldiers who have gone to the front, was made yesterday by Alfred Fairbank, Division Director, Civilian Relief of the American Red Cross, to the Red Cross chapters of Missouri, Kansas and Oklahoma. The institute will be limited to 25 students.

According to Dr. George B. Mangold, who will be the instructor of the school, each student will be required to spend 25 hours a week in actual relief work for six weeks. This work will be done in connection with the established social agencies of the city.

Many families of soldiers are destitute, and with the increasing number of such families comes the necessity that many persons receive intelligent instruction in methods of relief work. The course will start Wednesday.

"ROPING" IN OKLAHOMA TO END

Contest as a Sport Barred by Gov. Williams.

OKLAHOMA CITY, Ok., Oct. 13.—Roping contests and old-time buffalo hunts as sport or exhibitions are to be prohibited in Oklahoma, where only a few years ago the boundless plains formed the playground of the yelling cowboy, the broncho and the bison. Gov. Williams, following similar action in preventing a buffalo hunt in Woodward County, has ordered the Prosecuting Attorney of Osage County to prohibit a proposed roping contest on the strength of an opinion by Attorney-General Freeling.

Quoting from Mr. Freeling's opinion, the Governor wrote:

"The day of the yelling cowboy and the boundless plain is gone. The lariat is almost a curiosity to the children of this day. Conditions are such that these things are no longer necessary. The plains are fenced up, the cattle are kept at home and domesticated; the broncho has been bred into a decent horse; the six-shooter has gone with the jangling bells and savage yells of the cowboy, to be heard no more. Even as sport, much less as a necessity, the roper has departed from our civilization."

SOLO STUDIES FOR VIOLIN

Theodore Spiering Announces Program for Concert Oct. 25.

Several studies for the violin alone, by Theodore Spiering, will have their first hearing in this city at the composer's recital, Oct. 25, at the Sheldon Memorial Auditorium.

He will also play Beethoven's Romance in G and the Laub polonaise in G, which has not been played in recital here, it is said, since Wilhelmj's visit in 1879. Spiering is a former St. Louisan.

SAGE TEA TURNS GRAY HAIR DARK

It's Grandmother's Recipe to Bring Back Color and Lustre to Hair.

That beautiful, even shade of dark, glossy hair can only be had by brewing a mixture of Sage Tea and Sulphur. Your hair is your charm. It makes or mars the face. When it fades, turns gray or streaked, just an application or two of Sage and Sulphur enhances its appearance a hundredfold.

Don't bother to prepare the mixture; you can get this famous old recipe improved by the addition of other ingredients for 50 cents a large bottle, all ready for use. It is called Wyeth's Sage and Sulphur Compound. This can always be depended upon to bring back the natural color and lustre of your hair.

Everybody uses "Wyeth's" Sage and Sulphur Compound now because it darkens so naturally and evenly that nobody can tell it has been applied. You simply dampen a sponge or soft brush with it and draw this through the hair, taking one small strand at a time; by morning the gray hair has disappeared, and after another application it becomes beautifully dark and appears glossy and lustrous. This ready-to-use preparation is a delightful toilet requisite for those who desire dark hair and a youthful appearance. It is not intended for the cure, mitigation or prevention of disease.—ADV.

$1 a week is all you pay

For any Diamond in our stock that sells at $40. To appreciate the excellent values we offer you must see this splendid blue white Diamond, in 14-k. solid gold mountings, for lady or gentleman, that is priced Special at $40

Special Watch Offer
Elgin, Waltham or Illinois 17-jewel movement in 20-year guaranteed case. These masterpiece timekeepers are warranted to keep perfect time and will last forever. A wonderful bargain at $25

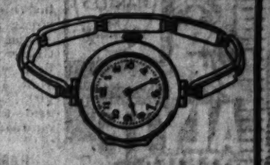

Wrist Watches
By buying here on the Second Floor, where rent and other expenses are low you save a good bit. For example, this special offering in Ladies' Wrist Watches. Here is presented one of the leading makes, beautifully made, will keep wonderful time—and priced only at $18

McCOY-WEBER
Second Floor Olive and Sixth Sts. Open Saturday to 9:30 P. M.

DID YOU KNOW
that the "Birth of a Nation" Photo Play has earned 1000% already and still earning big? It is said "Neptune's Daughter" earned 1200% and "Ole Jim Crow" over 3000%. "Quo Vadis," "Mother," "Cross," "Civilization" and others have made their owners independently wealthy.

The only "Photo Play" that the Public was permitted to invest in was the "Million Dollar Mystery," which returned 100% inside of a few months. All other productions were financed by the owners, who made so much money that they kept it to themselves.

NOW—Here comes another Master Production, the largest and most spectacular of them all. The new, 12-reel Million-Dollar sensational creation, called the "Birth of a Race," which experts who know say will beat all records as a big, quick money maker.

The Birth of a Race
is being made by an immense producing organization which has Never Produced a Failure, and the sale of the stock is in the hands of a stock and bond brokerage house which, in its 17 years of business life, has Never Lost a Dollar for a Client.

If the "Birth of a Race" returns as much as "Birth of a Nation," every $100 you invest will return $1000. If as much as "Traffic in Souls," every $100 will give you $2000, every $1000, $20,000. Write for full details.

BIRTH OF A RACE
122 W. Madison St., Chicago, Ill.

Army Insignia
A COMPLETE LINE READY FOR IMMEDIATE DELIVERY
Covering Insignia and Collar Ornaments for every rank and department in the service, from private to colonel. Made absolutely according to Government specifications as to size, weight, finish and design. Send for Prices and Samples
HUDSON PRODUCTS CO.
44-60 EAST 23D STREET, NEW YORK, N. Y.

The Post-Dispatch is the only evening newspaper in St. Louis that receives complete telegraph news gathered by the Associated Press.

BOYS ESCAPE IN DUMB WAITER

Four boys, held for the Juvenile Court on various charges, escaped from the Children's detention Building at Fourteenth street and Clark avenue, yesterday, by climbing through a transom and descending a dumb waiter shaft on a rope. The boys escaped during lunch hour at the building, which has been in use only a week.

The fugitives are Elvin Shields, 13 years old; John Watts, 14; Ed Howell, 12, and Harold Robinson, 12.

Two Hundred Pairs of Hands to Make a Pair of

Walk-Over SHOES

Each pair of hands is controlled by a brain. Brain and hand trained to making shoes to fit—to putting first-day-satisfaction into Walk-Over shoes—that is the service the Walk-Over factories give you.

Walk-Over Boot Shops everywhere offer you a further extension of that service. We carry a stock large enough to make a satisfactory fit a simple, easy matter.

The satisfaction that our customers have learned to take as a matter of course is really the result of years of specialization and co-operation between Walk-Over Shop and Walk-Over factory.

WALK-OVER Shoe Stores,
Women's Store, 515 N. Sixth St.
Men's and Women's Store,
612 Olive St.

CAPT. D. H. KANE NEAR DEATH

BOSTON, Oct. 13.—Surgeons at the city hospital said today there was little possibility of the recovery of Capt. Daniel H. Kane of the Quartermaster's Depot in the Department of the Northeast, who shot himself yesterday. Capt. Kane is a son of the late Admiral Theodore Kane and a nephew of the late Admiral Stephen L Luce. His son, John V. H. Kane, is a naval ensign now on sea duty, and his brother, Col. T. Porter Kane, of the Marine Corps, is in Washington.

Col. George McK. Williamson, in charge of the depot, said Capt. Kane had become worn out from overwork and that a week's leave of absence from which he returned last Monday apparently had failed to relieve his nervous condition.

NO ACID STOMACH, NO SOURNESS, GAS, OR ANY INDIGESTION

In five minutes your sick, sour upset stomach will feel fine.

"Pape's Diapepsin" neutralizes acids in stomach and starts digestion.

Time it! Pape's Diapepsin will sweeten a sour, gassy or out-of-order stomach within five minutes.

If your meals don't fit comfortably, or what you eat lies like a lump of lead in your stomach, or if you have heart-burn, that is usually a sign of acidity of the stomach.

Get from your pharmacist a fifty-cent case of Pape's Diapepsin and take a dose just as soon as you can. There will be no sour risings, no belching or undigested food mixed with acid, no stomach gas or heart-burn, fullness or heavy feeling in the stomach, nausea, debilitating headaches or dizziness. This will all go, and, besides, there will be no sour food left over in the stomach to poison your breath with nauseous odors.

Pape's Diapepsin helps to neutralize the excessive acid in the stomach which is causing the food fermentation and preventing proper digestion.

Relief in five minutes is waiting for you at any drug store.

These large fifty-cent cases contain enough "Pape's Diapepsin" to usually keep the entire family free from stomach acidity and its symptoms of indigestion, dyspepsia, sourness, gases, heartburn and headache, for many months. It belongs in your home.—ADV.

CAPITOL BOARD REMITS $100,000 IN PENALTIES

State Did oNt Suffer by Delay in Completing Building, Commission Holds.

CONTRACTORS ABSOLVED

Stone Controversy, Weather Conditions and Strikes Prevented Construction.

By a Staff Correspondent of the Post-Dispatch.

JEFFERSON CITY, Oct. 13.—The State Capitol Commission, which has had complete charge of the construction of the new State Capitol, today made public the fact that it had remitted to the John Gill & Son's Co., the Capitol contractors, penalties of nearly $100,000 for their failure to complete the building by July 1, 1916, the contract time.

The commission, in a resolution, holds that the State has not suffered by the delay and that because of the failure of the Legislature to authorize the purchase of furniture for the building, it could not have been used before the present time. The controversy two years ago over the kind of stone to be used, weather conditions and strikes are also given as reasons why the contractors should not be held to account for the delay.

Under the contract the building was to have been completed by July 1, 1916, at a cost of $2,387,000, and for every day after July 1, 1916, that the building was uncompleted the contractor should be penalized $250.

In the resolution absolving the contractors, the commission said: "Since the acceptances of the proposal of John Gill & Son's Co. to erect the building at $2,387,000 there have been added over $500,000 in extras having been ordered a year after the building was begun, and some since July 1, 1916, thereby entailing this large addition to his contract without having advised him thereof when his proposal was submitted.

Stone Controversy Caused Delay.

"Some six or eight months' delay was occasioned over a controversy touching the quality of stone to be used in the building, part of which delay was on account of the specifications concerning the future seams in Carthage stone being so drastic as to render them impossible of fulfillment, for which reason, as well as for other reasons, it became necessary to modify and supplement the contract of June 30, 1914, nearly eight months after the contract had been let.

"Several months' delay has been caused on account of weather and strikes and other causes over which the contractor had no control.

"By a decision of the Supreme Court of Missouri, rendered in 1915, it was declared that the State Capitol Commission Board was not authorized to purchase the furniture for the capitol building, for which reason authority for purchase was delayed until given by act of the Legislature April 1, 1917, thereby making it impossible even up to that date to let the contracts for said furniture.

"By the unpreparedness of the State to provide furniture for said building to this date, and the impossibility to satisfactorily occupy it without said furniture, the State has suffered no loss by the contractor's failure to finish the building that it would not have suffered had it been completed July 1, 1916.

Work Done Efficiently.

"The contractor, after he was enabled to go ahead with his work, performed it in an excellent and efficient manner, and in less time than any capitol building of equal size has been erected in any state, the period from the laying of the corner stone to the completion of the structure being but two years and one month.

"The building has been erected within the money appropriated by the people and notwithstanding the great rise in prices and consequent loss of money to the contractor and nearly all the subcontractors, at a lower price by fully one million dollars than has been the cost of any capitol building of equal size, and while it has cost less than $3,500,000 it could not be built today for $5,000,000.

"We ourselves are now satisfied that the limit originally designated for the completion of the building fixed too limited a period for the execution of the work of such magnitude and value even in the minimum schemp, as is evident in that no other state capitol building of such size and quality has been constructed within even twice such a length of time. The state capitol of Minnesota was 14 years in building, the capitol of New York 32 years, the capitol of Wisconsin over 12 years, the capitol of Illinois 25 years. The Missouri building is equal if not superior in architecture to any of them, and is of such monumental character as to have required the greatest care, skill and technical treatment in construction."

The building virtually is complete and tomorrow the State departments will move into it. It is not yet furnished, though most of the floor coverings and draperies are in place. Furniture from the temporary capitol will be used until the furniture contracted for is delivered.

Edwardsville Soldier Is Interred.

Arthur Wotier of Edwardsville, a Corporal in the Engineers' Corps, while carrying orders from Washington to Belvoir last week on a motor bicycle, was struck by an automobile and suffered a broken leg. He is in Walter Reed Hospital at Washington.

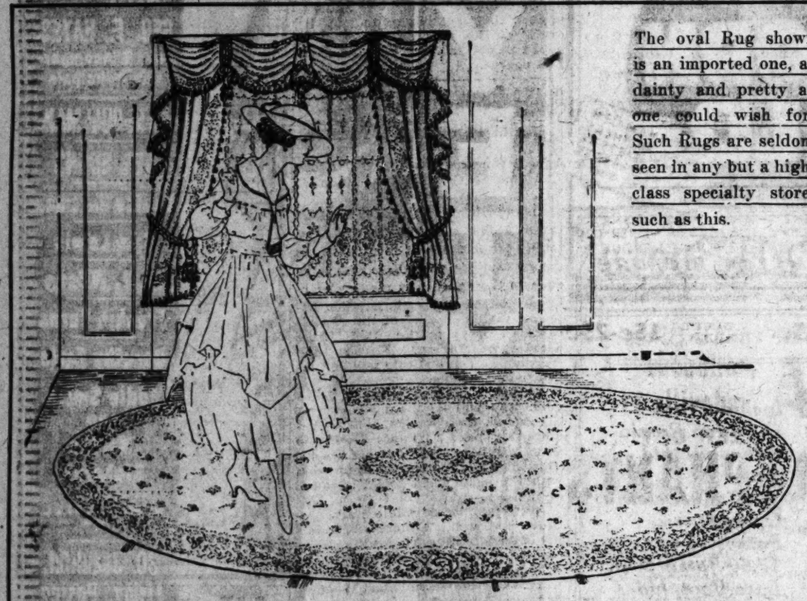

The oval Rug shown is an imported one, as dainty and pretty as one could wish for. Such Rugs are seldom seen in any but a high class specialty store, such as this.

Right Now Is the Best Time to Buy Rugs

And the Trorlicht-Duncker Store Is the Best Place to Buy Them

Here you have the greatest variety of qualities, patterns, colors and sizes to choose from:

$23.50	8 feet 3 inches by 10 feet 6 inches Axminster Rugs—Rugs—small patterns, in blue, tan, gray and other color effects.	$23.50
$32.50	8 feet 3 inches by 10 feet 6 inches, Axminster Rugs—	$32.50
$36.00	four qualities, many choice patterns in each quality, in-	$36.00
$38.50	cluding rose, taupe, tan, blue, gold and blue and gray and	$38.50
$39.50	black color effects.	$39.50
$32.50	8 feet 3 inches by 10 feet 6 inches Body Brussels Rugs, in pretty chintz patterns—other small all-over effects and medallion patterns; selected quality.	$32.50

These values are quoted as being representative of our very reasonable prices for good Rugs. Of course we have all the other sizes and qualities.

We Solicit Charge Accounts

Trorlicht-Duncker
Twelfth at Locust

3 Rooms Complete

FURNISH YOUR HOME COMPLETE FOR $248.00

Here's a splendid saving opportunity, intended to interest those about to furnish a home. It provides furniture of the finest standard of quality at exceptionally low prices.

Choice of any three of the four outfits shown for only $248—and on easy payments

Dining Room Outfit consists of handsome William and Mary Buffet, Extension Table and Six Leather Seat Chairs—all finished in Jacobean oak.

Bedroom Outfit consists of Bed, Dresser and Chiffonier as pictured. In Adam style, of Empire walnut. Included are one Bedroom Chair, one Rocker and one 9x12 Fiber Rug.

Living-Room Outfit consists of four-piece "Duofold" Suite in handsome fumed oak finish; upholstered in brown Imperial leather. The Davenport can be quickly turned into full-size bed when needed.

Kitchen Outfit includes fine "New Method" Gas Range, Kitchen Cabinet and Kitchen Table, four Kitchen Chairs and Linoleum Rug.

Stove Time Is Here

And Here Are Two Choice Bargain Offers

Buck's Cast Iron

Range

As Shown, 75c a Week

$37.50

Could there be a timelier offering than this? Or one that provided better values? Of course NOT.

The splendid range shown burns both wood and coal — has hot blast fire back, duplex grates and many other features. Guaranteed by the largest range concern in the world.

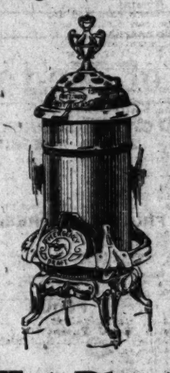

Hot Blast Heater

$13.75

$1 Cash 50c a Week

A splendidly constructed and attractively finished Heater, equipped with cast down draft. The fire pot extends 2 inches from the top. It will burn any kind of fuel and will keep its fire going over night. Ask to see it.

We Give and Redeem **Arrow Stamps**

Buettner's

N. E. Cor. Washington Av. at Eighth St.

We Carry a Big Line of the Famous

Columbia Grafonolas

In all the popular sizes, styles, woods and finishes. Let us demonstrate the superiority of these instruments. Prices range from

$15 to $200

On Easy Payments

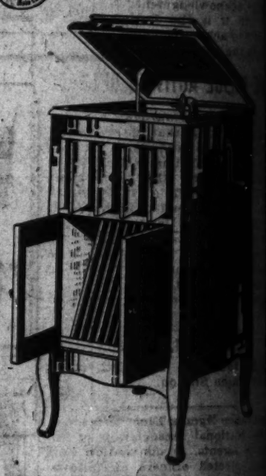

We Also Feature **Double Disc Records**

Here's an Interesting Value in a

Bachelor's Chifforobe

$14.75

$1 Cash, 50c a Week

It has a hat box, five large drawers and roomy wardrobe compartment equipped with coat and pants hangers. Excellently made—finished in the popular golden oak.

Get one for the "man of the house"—make things convenient and comfy for him.

Ask About Buettner's Club Plan

Every customer is entitled to a FREE membership. If the bread winner of your family is taken away, all payments due us are cancelled.

JOHN F. POWERS, President.
J. H. SMEE, Manager.

New Edison Hotel
107 N. 18th St.
One Block North of Union Station.

¶ Entirely modernized with unexcelled appointments throughout.

¶ Every room equipped with telephone, also hot and cold running water.

¶ Especial attention is called to the new box spring beds with 60-pound mattresses and quality linens. Best beds in the city.

¶ Convenient to all car lines and both wholesale and retail districts.

Rates, $1.00 a Day Up
Our Motto: "Service First."

Ill Health Often Due to Neglect of Kidneys and Li

Many organs take part in assimilation of food, and a number are active in eliminating those portions of the food which are not taken into the blood for the upbuilding of the body. Of the eliminative organs, the liver and the kidneys are of major importance, and are most likely to be overworked and become diseased. When such is the case, various troubles of a digestive and eliminative character occur, and such troubles are so frequent and so common that it is absolutely necessary to find some relief. Warner's Safe Kidney and Liver Remedy was compounded over 40 years ago to help equalize the work of both kidneys and liver. How successful it has been is evidenced by its widespread sale and its value is attested by an immense number of appreciative users who through these many years have put it to the severest tests with the most satisfactory results.

The experience of multitudes is sometimes worth more than ... dom even of the brightest ... Hence, if you have liver ... troubles, you cannot do ... call upon your druggist for ... Safe Kidney and Liver ...

"About 7 years ago I was ... and worn out that I could ... work. After trying other ... without relief, I tried Warner's ... Kidney and Liver Remedy. ... short time the pain left me, ... rheumatism and dyspepsia ... We have used Warner's Safe ... dies ever since with great ... our family."—O. F. ... ville, Kentucky, U. S. A.

Warner's Safe Kidney and ... Remedy contains no harmful ... ents and should be used when ... neys need attention.

For sale by Wolff-Wilson ... and all leading druggists, ... sent on receipt of ten ... ner's Safe Remedies Co., ... Rochester, N. Y.

MILK AND ICE FUND ABOUT TO CLOSE; NEAR $5000 GOAL

Further Contributions Will Be Used to Help Milk Commission in Winter Work.

CONTRIBUTIONS.

...viously acknowledged...$4,964 43	
...made stand, Prairie	
...d Easton	2 10
...and Margaret Sample.	5 00
...tal $4,971 53	

...wo new contributions have ...ught the Post-Dispatch Pure Milk ...Free Ice Fund to within $28.47 ...the $5000 goal which was set ...this year. The fund is about to ...closed for the season, but it is ...ed that it still may reach at least ...amount named. The St. Louis ...Milk Commission writes to the ...-Dispatch that the higher cost ...milk has increased its expenses ...only in that direction, but also ...brought additional applications ...help from persons who no longer ...are able to buy milk for their ...ies because of the raised prices. ...commission continues its work ...ughout the winter and the Post-...atch assists it with contributions ...ong as the money raised through ...milk and ice fund lasts.

...Four children conducted a lemonade stand at Prairie and Easton avenues and earned $2.10 for the Milk and Ice Fund. They were Katherine and Mamie Placke, Louisiana ...ller and Leona Coats.

A check for $5 to help the babies ...s received from Billy and Mar... Sample of Webster Groves. A ...r which accompanied the check ...no acknowledgment was neces... but it is the Post-Dispatch's ...ice to acknowledge all contribu... to the Milk and Ice Fund.

...E POLICE ACTIVITY ORDERED

...olicemen were warned yesterday ...Chief Young that unless auto... holdups and other crimes ...e suppressed immediately to a ...imum degree, the department ...ld be returned to a 12-hour work ..., as recommended in a recent ...lution adopted by the Board of ...e Commissioners.

...he notification followed a series ...holdups by automobile robbers in ...last few nights. The Police De...ment now works in eight-hour ...ts.

COLUMBIA TAXIS

...y be found on Twentieth street ...f Union Station. —ADV.

...surance Agents Elect Officers.

...he National Association of In...ance Agents, in convention here ...day, elected officers as follows: ...ard M. Allen of Helena, Ark., ...sident; Henry H. Putnam of Bos..., secretary and treasurer; Fred J. ... of Perth Amboy, N. J., chairman ...ecutive Committee, and George D. ...rkham of St. Louis, chairman ...islative Committee.

...olff-Wilson Drug Co. Give Em...yes 10 Per Cent Salary Increase.

...n appreciation of the services of ...ir employes the Wolff-Wilson ...g Co. has given a 10 per cent in...se in salary and also have short...ed the hours. In the future the ...ing hour will be 9 p. m. Instead ...10 p. m., except Saturdays, when ...e store will close at 11 p. m.

...'s Antiseptic Oil Known as

...nake Oil

...ll Positively Relieve Pain in Few ...utes.

...ry it right now for Rheumatism, ...ralgia, Lumbago, sore, stiff and ...tion joints, pains in the head, back ...d limbs, corns, bunions, etc. After ...e application pain disappears almost ...t by magic.

...A new remedy used internally and ex...nally for Coughs, Colds, Croup, Sore ...at, Diphtheria and Tonsilitis. ...This oil is conceded to be the most ...strating remedy known. Its prompt ...d immediate effect in relieving pain ...due to the fact that it penetrates to ...e affected parts at once. As an il...ration pour ten drops on the thick... piece of sole leather and it will pene...te this substance through and through ...three minutes.

...Accept no substitute. This great oil ...golden red color only. Every bottle ...guaranteed; 25c, 50c and $1.00 a bot... or money refunded at Enderle Drug ..., Johnson Bros. Drug Co., Wolff-...son Drug Co., St. Louis; Chas. E. ...ner, East St. Louis, Ill.—ADVER...EMENT.

3 MORE WHITE MEN GO TO TRIAL IN RIOT CASES TOMORROW

Shoemaker, Driver and Chauffeur Charged With Part in Killing Two Negroes.

Three white men will be placed on trial in the Belleville Circuit Court tomorrow, charged with the murder of two negroes and one white man in the East St. Louis race riot of July 2.

The defendants are Harry Robinson, a shoemaker; John Dow, an ice wagon driver, and Charles Hanna, a chauffeur. Testimony will be offered to show that they took a leading part in the lawlessness at Illinois and Collinsville avenues, where a mob, late in the evening, occurred.

This corner is several blocks north of Broadway and Fourth street, where a mob, late in the evening, after shooting and beating several negroes to death, was stopped by militiamen in the act of dragging a negro by a rope tied to his neck. This negro, Scott Clark, afterward died, and Herbert Wood and Leo Keane, two of those who held the rope, were convicted Friday of murder and sentenced to prison terms of 14 years each.

At Collinsville and Illinois avenues two St. Louis negroes, one of them only 17 years old, were dragged from a street car and shot and beaten to death. The negroes, Edward Cook and his stepson, Luirzza Beard, were on their way to St. Louis, on a through car from Alton, and had never been in East St. Louis before. One of the bullets fired at negroes at that time killed William Keyser, a white hardware merchant.

Women! Stop Corn Pain! Few Drops and Corns Lift Out

Don't hurt a bit! Cincinnati man discovers drug that works miracles—No humbug!

Your high heels have put corns on your toes and calluses on your feet, but why care now?

This tiny bottle holds an almost magic fluid. A genius in Cincinnati discovered this ether compound and named it freezone. Small bottles of freezone like here shown can be had at any drug store for a few cents. Don't limp or twist your face, but get a bottle of freezone and apply a few drops on your tender, aching corn or callus. Instantly the soreness disappears and shortly you will find the corn or callus so shriveled and loose that you can lift it off with the fingers.

Just think! You get rid of a hard corn, soft corn or a corn between the toes, as well as hardened calluses without suffering one particle. Freezone is magic!—ADV.

JEFFERSON MARKET

3 and 5 North Jefferson—Jefferson and Market

Why Pay More for Good U. S. Government Inspected Meat?

One More Big Grocery and Meat Sale—Good for All Next Week.

ROAST

Rib Roast	14c
Chuck Roast	12½c
Rump Roast	12½c
Boneless Roll Roast	15c
Round Roast	17c

LAMB

Leg	17c	Stew	12½c
Shoulder	15c	Chops	18c

At these prices on good, fresh meat some of the cuts will not last all day.

STEAKS

Porterhouse	20c	Round	17c
Sirloin	18c	Hamburger	15c

Why Pay More?

VEAL

Veal Roast	18c
Veal Breast	17c
Veal Shoulders	16c
Veal Chops	20c

Morris Oleomargarine

Monarch	27c	Country Rolls	25c

Try this Country Roll. It's good.

OUR EXTRA SPECIAL

No. 1 California Ham	24c
No. 1 Ham	22c
No. 1 Boiling Beef	12c
Good Corned Beef	12½c
Boneless Corned Beef	15c
Good Sausage, 2 lbs. for	25c
No. 1 Breakfast Bacon	37c

MEAT IS CHEAP AT THE JEFFERSON
NOW IT IS UP TO YOU TO SAVE ON YOUR MEAT BILL

How Is This on Groceries? They Are Going to Be Higher This Winter—ENUFF SAID.

CANNED GOODS

Large can Tomatoes	18c
Large can Pumpkin	12c
Large can Campbell's Soup	10c
Large can Hominy	10c
A 15c can String Beans	12c
A 15c can Lima Beans	12c
A large can Pork and Beans, Tomato Sauce	11c
A large can of Red Salmon	22c
2 large cans Sugar Peas	25c
20c can Extra Sifted Peas	15c
A large can Sugar Corn	13c
A large can Sugar Loaf Ham and Hominy	12c
A large can Red Beans	10c
20c can Extra Fancy Corn	15c
20c can Shoe Peg Corn	15c
A large can Salmon	20c

No telling where canned goods will go to this winter. ENUFF SAID.

OATSUP

25c bottle Marine Club	20c
25c bottle Blue Label	20c
25c bottle Snider's	20c
20c bottle Buffalo	15c
10c bottle Compound	7c

SALAD DRESSING

20c My Wife's	15c
15c My Wife's	10c
20c Wright's	15c
10c Wright's	5c
30c Heinz's Sauce	17c
35c Faust's Oyster Cocktails	25c

FRUIT AND PRESERVES

20c Jar Preserves	15c
15c Glass Jelly	10c
15c Jar Pure Apple Butter	10c
35c can Sliced Hawaiian Pineapple	25c
25c can California Peaches	20c
20c can Bartlett Pears	15c

FLOUR

48-lb. Royal Patent	$2.90
24-lb. Royal Patent	$1.45
Johnny Jump-Up Self-Rising Flour:	
24-lb. sack	$1.70
12-lb. sack	95c
5-lb. sack	40c
14 lbs. Sugar	$1.00

With 1 lb. good Tea, 60c.
Or 2 lbs. of good Coffee, 50c.

MILK

Wilson, large	13c
Pet, large	13c
Carnation, large	13c
Meadow, large	13c
Everdar, large	13c
Small Pet	4 for 25c
Small Wilson	4 for 25c
Small Meadow	6c
Small Carnation	4 for 25c

Sometimes we run out of certain brands, but we substitute.

SYRUPS

1½-lb. can Mary Jane	12c
1½-lb. can Pilot Brand	13c
1½-lb. can Queen Bee Red Corn	12c
1½-lb. can Bantam Syrup	15c
2-lb. can Lucky Boy	14c

OUR EXTRA SPECIAL
As Long as It Lasts.

Quaker Rolled Oats	10c
National Oats	10c
5 cans good Cleaner	15c
A good Scrubbing Brush	5c
5 nice boxes Matches	15c
4 rolls Toilet Paper	15c
Extra Fine Head Rice	10c
10c pkg. Shredded Cocoanut	7c
X-Ray Stove Polish	3 for 10c
15c Jar Mustard	10c
5 5c pkgs. Cold Starch	15c
A Stove Shovel	5c
A Stove Poker	5c
A good bottle Olives	8c
6 large boxes Matches	25c
2 large pkgs. Golden Egg Noodles	15c
5 5c pkgs. Luster Scourine	15c
4 bars Crystal Soap	15c
1 bar Fels-Naptha Soap	6c
Black Eye Peas, 2 lbs.	25c

COFFEE AND TEA

Guatemala, very good	20c
Santos	2 lbs. for 35c
Pinhead Gunpowder	50c
Imperial Green	45c
Fancy Oolong	40c

THIS IS GOOD

A 1-lb. can Cuban Bell Brand Coffee 30c, and a nice dish worth 10c all for 25c

A 10c can of Soup, Glico Brand, and a beautiful dish, all for 10c

THIS SALE WILL LAST ALL WEEK. WE RUN OUT OF SOME ITEMS, BUT WE SUBSTITUTE.

We ship by express. Our express orders are giving good satisfaction. Weight and quality guaranteed. All money refunded on orders returned to our store that are not satisfactory.

A Special Price to Hotels, Boarding Houses and Restaurants.
WE DELIVER ALL ORDERS OVER $2—NOT INCLUDING FLOUR.

Central 5110-R **JOE SMART, Mgr.** Bomont 1384

Glasses on Credit

Our graduate optometrist will test your eyes free and fit them correctly.

50c A WEEK

McCOY-WEBER
2nd Floor Owen Bldg. S.E. Corner 6th & Locust

OPEN SATURDAY TO 9:30 P. M.

PHOTO PLAY THEATERS

"The ITALIAN BATTLE FRONT"

The First and Only Official
ITALIAN WAR PICTURES
Showing Italy's Heroic Struggle From Sky to Sea
Taken by the Cinemographic Service of the Supreme Command of the Italian Army

Victoria Theater.
Beginning
Sunday, Oct. 21st

PHOTO PLAY THEATERS

NEW GRAND CENTRAL GRAND AND LUCAS

PALACE OF MASTER CINEMA PRODUCTIONS

Presents the Biggest Event of the Season.

MAXINE ELLIOTT
Returns to the Dramatic World, in
"FIGHTING ODDS"
A PHOTOPLAY WRITTEN ESPECIALLY FOR HER BY ROI COOPER MAGRUE AND IRVIN S. COBB.

"POP" CONCERTS. HUMFELD'S AUGMENTED ORCHESTRA
In addition to regular program, 7:45 to 8:45
Monday and Tuesday evening, only.

Continuous Today, 2:00 to 5:30, 15c. 5:30 to 11:00, 15c and 25c.
HUMFELD'S CONCERT ORCHESTRA

THE CENTRAL St. Louis' Leading Downtown Photo-play Theater. 6TH AND MARKET

"ONE HOUR" HIS HOUR

The Book That Was the Sensation and the Talk of the English-Speaking World.
ELINOR GLYN'S "Three Weeks," and "One Day"

FIRST TIME SHOWN IN ST. LOUIS.
Continuous 11 a. m. to 11 p. m. All Seats 15c.

PHOTO PLAY THEATERS PHOTO PLAY THEATERS

KINGS CONTINUOUS TODAY, 2 to 11, 10c
Mat. Daily 2:15, Evenings 6:30, 8:45, 20c

Norma Talmadge
In THE SUPERB PHOTO DRAMA "THE MOTH"
FROM THE NOVEL BY WILLIAM DANA ORCUTT
15th part "The Fatal Ring"—"Vamping Reuben's Millions"
Also first Run of the Mutual Weekly.
COMING, ROBERT WARWICK in "THE SILENT MASTER"

SHENANDOAH SUNDAYS 2 TO 11, 10c, 15c WEEK DAYS 2:30, 6:30, 8:45

10c, 15c
Today, Also Mon., Tues., Wed.
HAZEL DAWN and BERT LYTELL
HERBERT BRENON'S REMARKABLE PICTURE
THE LONE WOLF
A MARVELOUS, MYSTIFYING DETECTIVE PLAY, FROM THE NOVEL BY LOUIS JOSEPH VANCE.
"NURSE OF AN ACHING HEART" AND OTHER FILMS

CINDERELLA Photoplay Palace
Cherokee and Iowa
Today 2 to 11 P. M., Vivian Martin in "LITTLE MISS OPTIMIST"
Today 2 to 11 P. M., Vivian Martin in "LITTLE MISS OPTIMIST"
Pathe News, Monday, Baby Marie Osborne—"Captain Kiddo." Tues., June Caprice—"Every Girl's Dream." Wed. and Thurs., Mary Pickford in "Rebecca of Sunnybrook Farm."
Matinee Wed. 2:30 p. m. Eves 7 & 9.

GOLD FISH: Wholesale and Retail. We ship everywhere. Call or write us your wants. Fish Moss that grows. 10c per bunch. "Everything in Pets."
HALLER'S BIRD STORE
823 Franklin Av., St. Louis, Mo.

The Post-Dispatch is the only evening newspaper in St. Louis that receives or publishes news gathered by the Associated Press.

AMUSEMENTS AMUSEMENTS

10 & 20 Cents Continuous 1 P. M. to 11 P. M.
IMPERIAL Hotel De Joy
Tenth & Pine
A Musical Comedy of Novelty
LIVING MODELS IN ARTISTIC POSES
JULIETTE DAY in "The Rainbow Girl." A 5-Reel Photo Drama.
New Show and Pictures Change Every Sunday

RED CROSS BENEFIT CONCERT
PERCY GRAINGER, Pianist
MARIE CASLOVA, Violinist
Odeon, Tuesday Evening, Oct. 16th
Tickets, $1, $1.50, $2, on sale at the Famous-Barr and the Odeon

AMUSEMENTS AMUSEMENTS

SHUBERT GARRICK
Tonight and Week
$1 Mat. Wed., Nights & Sat. Mat. 50c—$1.50
FIRST TIME ON ANY STAGE

NOTABLE CAST
MARY BOLAND
EMILIE POLINI
MARJORIE WOOD
J. MALCOLM DUNN
JOHN ADAIR, Jr.
WM. SHERWOOD

ANDERSON and WEBER offer
YES OR NO?

NOTABLE CAST
PEGGY SHANOR
JANE LOWE
WM. REED
FRANK WILCOX
MALCOLM DUNCAN
ROBERT KELLY

A BIG PLAY A NOVEL THEME

NEXT WEEK BEG. SUNDAY, OCT. 21
NIGHTS, 50c TO $2
SAT. MAT., 50c TO $1.50
$1.00 MAT. WED.
MAIL ORDERS NOW
SEAT SALE THURSDAY

VERY GOOD EDDIE

THE HARBURY-COMSTOCK CO. PRESENTS THE SMARTEST AND BRIGHTEST OF ALL MUSICAL COMEDIES—DIRECT FROM A YEAR IN NEW YORK AND 5 MONTHS IN CHICAGO.

JEFFERSON
DAVID BELASCO PRESENTS
MONDAY NIGHT AND WEEK
MATS. WEDNESDAY & SATURDAY
DAVID WARFIELD
In THE MUSIC MASTER
PRICES ALL PERFORMANCES, 75c to $2.00
SUNDAY NEXT—SEATS THURSDAY
MATS. WED. AND SAT.
Turn TO THE Right!
ORIGINAL CAST AND PRODUCTION—1 Year in N. Y.—9 Months in Chicago.
PRICES NIGHTS 50c to $2.00 Both Matinees 25c to $1.50. MAIL ORDERS NOW.

AMERICAN STARTING MAT. TODAY
MATINEES DAILY 10-25¢
EVENINGS 10-25-35-50¢
NOTE—THIS WEEK: DAILY MATINEES FOR LADIES ONLY
HER UNBORN CHILD
GENTLEMEN CAN BRING MOTHERS, WIVES, SISTERS OR SWEETHEARTS AT THE EVE SHOW
AT ALL DAILY MATINEES FOR LADIES ONLY, MISS BENNETT WILL ADDRESS THE LADIES ON THE SUBJECT OF "MOTHERHOOD" THE NAKED TRUTH ABOUT BIRTH CONTROL—EVERY ONE OVER EIGHTEEN ADMITTED. NOT A MOTION PICTURE.
NEXT WEEK "WHICH ONE SHALL I MARRY"

15c-25c REDUCED PRICES 15c-25c REDUCED PRICES 15c-25c
COLUMBIA Continuous 11 A. M. to Vaudeville 11 P. M.
9—CLASSY ACTS—9 WEEK OCT. 15
MILITARY ELEPHANTS
John Robinson's Marvelous Military Elephants.
BRING THE CHILDREN.
4—MUSICAL LUNDS—4
In a Fine Musical Melange.
JOLLY TRIO,
Snappy Mixed Songs.
LENNETT & STURM,
Trampoline Funsters.
RYAN & RYAN,
Comedy Duo.
LATEST PHOTOPLAYS.
PISANO & BINGHAM,
"At the Barber Pole."
SOL & LESLIE BERNS,
"The Train Announcer"—Comedy.
THREE KEELEYS,
Athletic Pastimes on Board Ship.
GUS ERDMAN,
Song Jester.
UNIVERSAL WEEKLY.
15c-25c REDUCED PRICES 15c-25c REDUCED PRICES 15c-25c

GRAND OPERA HOUSE 15c-25c
BIGGEST AND BEST VAUDEVILLE FOR THE PRICE
STARTING MONDAY AT 11 A. M. AND ALL WEEK
A FANTASTIC COMEDY WITH MUSIC TEMPTATION WITH BOBBY VAIL & A BOUQUET OF BEAUTIFUL GIRLS
MOORE, GARDNER & ROSE CLEVER CLASSY COMICS
HERBERT GERMAINE TRIO COMEDY AND THRILLING GYMNASTIC EXTRAORDINARY
MORGAN & GRAY Offer "EVERY DAY IN THE YEAR" A Comedy by Willard Mack
DEGNON & CLIFTON In THE SURPRISE
FABER & TAYLOR IN THEIR COMEDY "GOING NORTH."
GILSON & BROW TWO BOYS WHO SING
PAUL KELLI PREMIER ACCORDIONIST
Jimmy Dunn INTERNATIONAL MIMIC
WORLD'S SERIES BASEBALL PICTURES
OUR SHOWS RUN CONTINUOUSLY FROM 11 A. M. TO 11 P. M. EVERY DAY

PARK TODAY—2 TO 11 DAILY MAT.—2:15 EVENINGS—6:30, 8:45 15c 25c
PROGRAM FOR TODAY—2 TO 11
FIVE VIOLIN BEAUTIES AND FOUR OTHER ACTS
Gail Kane IN THE FIVE ACT PICTURE "Southern Pride"
Monday, Tuesday, Wednesday at 2:15, 6:30, 8:45
Hazel Kirke Quintette AND FOUR OTHER ACTS
ANN MURDOCK In "THE BEAUTIFUL ADVENTURE"

TONIGHT
PINCHOS JASSINOWSKY, Tenor, of Petrograd, Russia.
RECITAL OF JEWISH FOLK SONGS
SHELDON MEMORIAL, 3648 Washington.
Tickets, $1.50, $1.00, 75c, 50c, 25c.

SHELDON AUDITORIUM
3648 WASHINGTON BL.
THEODORE SPIERING
VIOLIN RECITAL
Thursday evening, October 25, at 8:15.
Tickets, $2 to $1. Box & Teller.

Twice Every Day
Orpheum Theater 9th at St. Charles
Part of Orpheum Circuit of Theaters, and Affiliated Palace Theater, New York, and Majestic and Palace Music Hall, Chicago.
Martin Beck, Managing Director. Edw. J. Sullivan, Res. Mgr.
Last Times Today—Julia Arthur and Current Bill
Beginning Monday Afternoon and All Week
Robert Edeson & Co. —in— "FLYING ARROW"
Harry Fox In His Own Songs and Original Sayings
DOLLY CONNOLLY, Assisted by Percy Wenrich
CLIFFORD & WILLS, "AT JASPER JUNCTION"
ELSA RUEGGER & Her Company
JAY GOULD & FLO LEWIS "HOLDING THE FORT"
PAUL, LEVAN & DOBBS, Acrobatic Comedians
3d and Last Episode 3d
Showing the Climax of the Fighting in the Battle Films Taken by the British Government and Directed by MR. MARTIN BECK, to show the AMERICAN PEOPLE PRECISELY WHAT HAPPENED AT
The Retreat of the Germans AT THE BATTLE OF ARRAS.
The Third Episode Is the Climax—The Gigantic Closing—The Heart-Wrenching Finale of the Long Duel of Armies.
Matinee Prices (Except Sat. and Sun.), 15c, 25c, 35c, 50c
Evening Prices, 15c, 25c, 35c, 50c, 75c
Concert Orchestra—Elevator Service to All Floors

ST. LOUIS SYMPHONY ORCHESTRA
MAX ZACH, Conductor Season Opens Nov. 16-17
15 Friday Afternoon and Fifteen Saturday Evening Concerts
WORLD FAMOUS ARTISTS
Singers—Louise Homer, Emilio De Gogorza, Julia Culp, Reinald Werrenrath, Helen Stanley, Arthur Hackett.
Violinists—Fritz Kreisler, Sascha Jacobsen. Cellist—Willem Willeke. Pianists—Harold Bauer, Guiomar Novaes, Ossip Gabrilowitsch.
SEASON TICKETS $9.00, $12.50 and $17.50
Now on sale at 305 Knights of Columbus Bldg., 3549 Olive St. Reservations may be made by Telephone, Lindell or Central 2907.

GAYETY
14th and Locust
Mats. Daily
Ladies, 10c
Except Saturdays Sundays and Holidays

STARTING MATINEE TODAY
THE LONDON BELLES
WITH GEO. F. HAYES and 10 Incomparable Principals
KATE PULLMAN
TED BURNS
Louise Hartman
Sam Lewis
J. H. Wilson
Frankie Burns
Dorothy Earle
Eddie Smith AND Martha Richards
A WONDERFUL SHOW
30 Beautiful, Living, Posing Models

STANDARD
7TH & WALNUT STS. MATINEE DAILY
REAL BURLESQUE
GEO. F. BELFRAGE PRESENTS
THE CYCLONIC TRIUMPH
BIFF! BING! BANG! SHOW
A GENUINE SHOWER OF BEAUTY, MELODY AND MIRTH
GAY GIRLIES ALORE
WITH JOE ROSE AND AN ARMY OF OTHER FAVORITES
? THE WONDER CREATION OF BURLESQUE ?
NEXT WEEK—"THE MILITARY MAIDS"

The Sunday Post-Dispatch has over ONE-HALF MILLION more readers than any other newspaper west of the Mississippi. "First in Everything."

AMMONIA PIPE BURSTS; 13 HURT

Packing Plant Employes Injured So Seriously Some May Die.

KANSAS CITY, Mo., Oct. 13.—Thirteen employes of the Wilson & Co. packing plant, Kansas City, Kan., were injured, some so seriously that death may result, when a six-inch pipe conveying ammonia to the refrigerating room exploded today.

Every window pane in the building was broken and the shock was felt for several blocks in the vicinity of the plant. The top floor of the building caught fire, but the flames were soon extinguished.

FRETFUL BABIES NEED A LAXATIVE

When your baby is cross and fretful the chances are it is constipated and that a mild laxative is all that is necessary to make it comfortable and happy. Inactive bowels are the cause of as much discomfort to children as to older people, and unless the condition is promptly relieved is very apt to develop serious illness.

For children there is nothing that will act more easily than the combination of simple laxative herbs with pepsin that is sold in drug stores under the name of Dr. Caldwell's Syrup Pepsin. It does not gripe and is free from opiate or narcotic drugs, is pleasant to the taste, and positively effective; children like it and take it readily.

If you have never tried this simple, inexpensive remedy, get a bottle of Dr. Caldwell's Syrup Pepsin from your druggist and have it in the house to use the next time any of the children seem out of sorts. A trial bottle can be obtained, free of charge, by writing to Dr. W. B. Caldwell, 456 Washington St., Monticello, Illinois.

AMERICANS ABROAD NOW ARE TRAINING ON THEIR OWN HOOK

French Instructors Have Marched Away and No More Poilus Will Replace Them.

By THOMAS MARVIN JOHNSON, A Special Correspondent of the Post-Dispatch.

(Copyright, 1917.)

WITH THE AMERICAN ARMY IN FRANCE, Oct. 13.—Today marks an epoch in the evolution of the American army in France. For the first time since its arrival, the first contingent is going it alone. The division of French infantry which took up the training of the Americans where the chasseurs left off have marched away and no more French troops will replace them. Beginning today the further training of this contingent will be conducted by its own officers, Americans teaching Americans.

Under this supervision the American troops will complete a carefully mapped out plan of training according to the principles laid down by Gen. Pershing's staff after much study, embodying the distinctly American system. French infantrymen have given invaluable instruction in various phases of trench warfare and artillery work. Their excellent staff has toiled unceasingly to prepare various problems of trench warfare for battalions and regiments of Americans, making their criticisms on the field and adding invaluable suggestions. American officers are loud in their praise of their teachers.

The Americans are sorry to see their friends go. The villages where the Americans are billeted present today a different sight from any since their arrival; there is scarcely a French soldier to be seen in the streets. Save for the French signs in the shops they are practically American villages now, the only other inhabitants being old men, women and children.

The officers who are undertaking the responsibility of training on their own hook have not only gained experience from French instruction in the field but from their own school which now has been transformed from a few tents and a building to rows of wooden barracks used for sleeping or instruction in all the various intricacies of modern warfare.

Besides the tents there are long vistas of target ranges and practice trenches for there has been a constant influx of officers arriving from all parts of France and also many men fresh from the United States.

Experiments are being conducted by the board of officers of this school for the proposed American trench helmet, which in appearance is a combination of the French, British and German helmets with a special visor of steel network intended to prevent the wearer from being blinded by fragments of shell, rock or dirt. The school also has received its first lot of famous Lewis guns, the automatic rifles used by the British with such deadly effect long before the Americans adopted it, though it was an American invention. The officers are enthusiastic over the work of this gun.

GERMANY, IN REPLY TO SWEDEN, DEPLORED LUXBURG DISPATCHES

Gives Assurances That Incidents to Disturb Friendly Relations Will Not Occur Again.

STOCKHOLM, Oct. 13.—The Swedish Foreign Office has received the German reply to its inquiry regarding the action of Count Karl von Luxburg while he was German Minister to Argentina, in sending messages through the Swedish legation regarding the "sinking without trace" of Argentinian vessels. Germany expressed regrets last month and promised a fuller statement later. The answer now forwarded confirms the arrival in Berlin of the Luxburg cablegrams as published, although one of them was mutilated at an essential point.

The German Government states it is unable to make a declaration regarding the authenticity of the dispatches as no confirmatory correspondence has taken place with Von Luxburg. The telegrams are said to have had no effect on the submarine war. The Government deplores the fact that they were [illegible] and that Count von Luxburg employed the facilities extended Swedish authorities in a manner which might have been regarded as abuse of them.

Assurance is given that [illegible] calculated to disturb the friendly relations between Germany and Sweden will not occur again.

Information Wanted

[illegible] lost relatives reach the [illegible] ber of readers in St. Louis and suburbs through the POST-DISPATCH Want Columns.

GIRLS! BEAUTIFY YOUR HAIR WITH "DANDERINE"

Get a 25 Cent Bottle! Freshen Your Scalp! Stop Falling Hair! Remove Dandruff! Grow Lots of Wavy, Glossy, Beautiful Hair—You Can!

If you care for heavy hair, that glistens with beauty and is radiant with life; has an incomparable softness and is fluffy and lustrous, try Danderine.

Just one application doubles the beauty of your hair, besides it immediately dissolves every particle of dandruff; you cannot have nice, heavy, healthy hair if you have dandruff. This destructive scurf robs the hair of its luster, its strength and its very life, and if not overcome it produces a feverishness and itching of the scalp; the hair roots famish, loosen and die, then the hair falls out fast.

If your hair has been neglected and is thin, faded, dry, scraggy or too oily, get a 25-cent bottle of Knowlton's Danderine at any drug store or toilet counter; apply a little as directed and 10 minutes after you will say this was the best investment you ever made.

We sincerely believe, regardless of everything else advertised, that if you desire soft, lustrous, beautiful hair and lots of it—no dandruff—no itching scalp and no more falling hair—you must use Knowlton's Danderine. If eventually—why not now?—ADV.

Macky

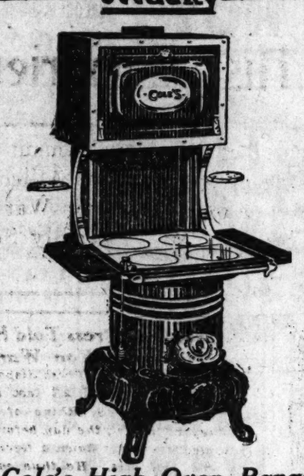

Cole's High Oven Range

—equals the work of ranges which cost twice as much. —this new improved cooker and baker is a money-saver for you to use. —it will save fuel and will lessen your work. —will keep fire over night—you have only one fire to give attention, two drafts drafts to regulate. —let us show you its many good features.

Weekly or Monthly Terms

Macky

3 ROOMS Furnished Complete $98.50

Terms $1.50 Weekly

See This Wonderful Outfit Before Buying Elsewhere --It Will Pay You

Macky

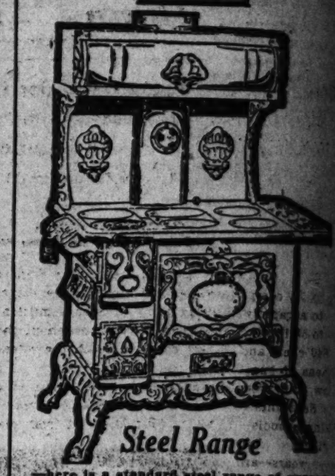

Steel Range

—here is a standard steel range of guaranteed quality, reliable, dependable. —[illegible] years of experience in construction of [illegible]cian steel ranges for housewives have resulted in this perfect, construction, without an exception, is an unmatched value. —has every modern improvement, high sanitary base and a big massive model. —splendid cooker and baker..... $29.50

Weekly or Monthly Payments

Macky

8-Piece Dining Suite

—this week you have the opportunity of furnishing your dining room complete with this elegant dining-room suit of eight up-to-date pieces, exactly as illustrated—the outfit consists of an elegant buffet, a round pedestal extension table and 6 chairs, all made of the best selected oak, finely finished, expertly constructed..... $59.80

Terms to Suit Your Convenience

Macky

Columbia Grafonola

No Interest Charged

—every Columbia Grafonola and every Columbia Record in this shop is new. —you'll never get secondhand machines or records here.

$6.90

—will place in your home a Columbia Grafonola — style 75—and 12 Columbia selections of your own choice. —the total value is $83.25. —the balance you pay in either weekly or monthly payments, whichever suits your convenience best. —others at $15.75, $28.88, $39.38, $52.50, $78.75 $89.25, $105.00.

Columbia Grafonola

Macky

9x12 Brussels Rugs

—made of an excellent quality Brussels fabric—good, durable, sightly Rugs in new and attractive patterns — these Rugs are sure to please you. $14.85

$35.00 Brussels Rugs, now.....$23.50
$32.50 Velvet Rugs, now.....$21.95
$48.50 Axminster Rugs, now.....$31.85

Macky

3-Piece Davenette Suite

—the construction, material and workmanship of this elegant and massive bed-daveno suite are first-class in every respect—a single turn reveals the divan as a full-sized bed, complete with sanitary steel spring, adapted for a regular mattress and bedding. —the chair and rocker are made to match the divan. —the pieces are upholstered in genuine Imperial leather,

$42.50

Your Own Terms

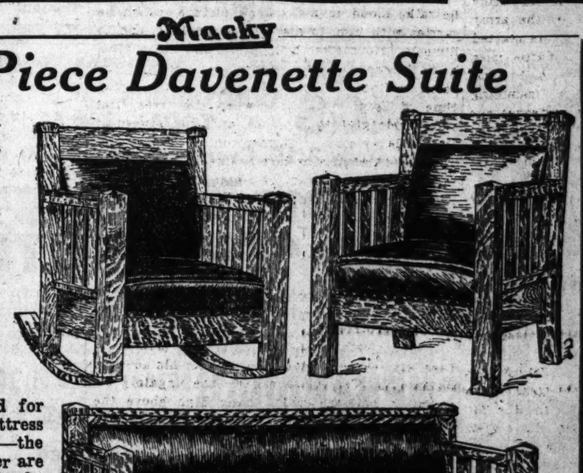

$56.50 Daveno Suite, now.....$45.00
$65.00 Daveno Suite, now.....$52.50
$73.50 Daveno Suite, now.....$59.50
$87.50 Daveno Suite, now.....$65.00
$92.00 Daveno Suite, now.....$73.50
$110.00 Daveno Suite, now.....$89.75

HOT BLAST STOVE & RANGE — THE FUEL SAVER

Macky

Oak Heater

—the body is made of smooth steel. —the top is cut in the latest pattern. —firepot is exceptionally well made. —it is perfect in shape and so carefully fitted as to assure the greatest economy in the consumption of fuel. —it is a splendid distributor of heat. —burns all kinds of fuel. —special price..... $6.15

TERMS TO SUIT

$ 6.25 Heaters	$ 4.98	$21.25 Heaters	$17.00
$ 8.50 Heaters	$ 6.85	$25.00 Heaters	$20.00
$13.25 Heaters	$10.50	$30.00 Heaters	$24.50
$17.50 Heaters	$14.00	$39.00 Heaters	$31.25

Macky

Moore's Combination Ranges

—this stove burns both coal and gas, not only for cooking on top, but for baking and roasting in the oven as well. —it has gas burners on top and, in addition, the oven can also be heated by a separate gas flame. —you always get quick and perfect results. —a real combination range complete with high warming closet. —we show the complete line. Your Own Terms

Macky

Moore's Air-Tight Heater

—it burns anything combustible — hard or soft coal, coal siftings, slack, coke, wood, sawdust or rubbish. —it never goes out. —over 20,000 now in use in this city. —ask any of these satisfied users, or, better still, see them. —they come in three sizes.

Terms to Suit

Macky

1126-1128-1130 OLIVE ST. FURNITURE CO.

OPEN SATURDAY UNTIL 9 P. M.

Buy a Home and Save Rent

5000 Home Offers

IN TODAY'S REAL ESTATE AND WANT DIRECTORY

ST. LOUIS POST-DISPATCH

Pages 1-14

Circulation Last Sunday, 362,659

Sunday Post-Dispatch Today, 84 Pages
FIRST NEWS SECTION, 16 PAGES.
SECOND NEWS SECTION, 8 PAGES.
THIRD NEWS SECTION, 8 PAGES.
FOURTH NEWS SECTION, 14 PAGES.
WANT DIRECTORY, 18 PAGES.
SUNDAY MAGAZINE, 12 PAGES.
ROTOGRAVURE SECTION, 4 PAGES.
COMIC SECTION, 4 PAGES.
"FIRST IN EVERYTHING."

PART FOUR. ST. LOUIS, SUNDAY MORNING, OCTOBER 14, 1917. PRICE { FIVE CENTS. ON TRAINS SIX CENTS.

WHITE SOX BEAT GIANTS, 8 TO 5, BY STARTLING RALLY

American League Champions Regain Lead in World Series by Winning Fifth Game, Overtaking New York by Scoring Seven Runs in Three Innings.

27,000 PERSONS SEE THE STRUGGLE

Twenty-Five Players Take Part in Spectacular Contest, the Winners Using Four Pitchers Against Two Who Work for Losers.

CHICAGO, Oct. 13.—In a game that thrilled and enthralled some 27,000 spectators this afternoon, the Chicago Americans scrambled into the world's series lead again by defeating the New York Nationals 8 to 5 and swinging to the fore three games to two. It was a contest that ran the gamut of baseball from sensational and brilliant to mediocre, but never during the two hours and 37 minutes of battle did it lose its intense hold on the spectators, and at its conclusion the fans were almost as exhausted as the players. For more than two hours, adherents of the Sox roared and cheered without intermission while the players, once the Chicago team took the lead, became frantic with joy and performed antics in front of their dugout that would have caused a college cheer leader to despair.

For the first time during the present struggle for championship honors of the baseball year, the game developed both concerted and sustained rooting, and so keen was the rivalry between the two combinations that it appeared as though the participants would allow their feelings to get the better of their judgment.

Just a Game of Baseball.

While the enthusiasm and thrills enveloped the contest with the glamour that had been entirely missing in the preceding games, the fifth meeting of the White Sox and the Giants will not go down in world series history as a diamond battle of either outstanding skill or baseball perfection. It abounded with errors of both omission and commission and was marred by misplays. All this was forgotten, however, when the American League commission finally wrested the lead from its rival and gained a position of advantage nearly as commanding as the two straight victories at the opening of the series.

The two clubs tonight again started to the Polo Grounds at New York, where the sixth game will be played Monday and the seventh, if necessary, Tuesday, the Giants having won the toss and the privilege of naming the place of the deciding contest, should each team win three games. While the players of both teams have ceased to participate in the financial proceeds of the contest, the rivalry is none the less keen, for there is more than a thousand dollars between the individual shares that will fall to the winning and the losing combinations. The club owners and the National Commission profited handsomely, however, as the result of today's receipts for the official attendance was 27,323 and the gate receipts $69,403. Of this sum the two clubs received $31,231.35 each and the National Commission $6940.36.

Twenty-five Players Participate.

In many respects today's game developed features which have been foreign to previous diamond battles of the present series. Twenty-five players appeared in the lineup of the American and the National league pennant winners. After having gone 24 innings without scoring a run against the Giants, the Sox turned and piled up eight tallies while the losers collected five, making a total of 13, more than half as many as the entire scoring of the two teams in the first four clashes.

In making these 13 runs, the batters piled up an aggregate of 26 hits and nine fielding errors. Seventy-seven batters faced seven pitchers and while there were unlimited thrills and tense situations, there was no one player who could claim the spotlight in this melange of hits, errors, fielding flashes and sprints from base to base.

A perfect autumn day greeted the players as they stepped on the diamond for the opening of the game. It was clear and just a trifle cold, but the fans did not appear to notice this. Here and there were vacant spaces in both stands and bleachers, and there were no crowds on the buildings overlooking Comiskey Park, but the noise of the rooting fans for the first time in the series

Continued on Page 13, Col. 3.

TIRPITZ SAYS ENGLAND IS IN COMPARATIVELY GOOD POSITION

Predicts, However, That U-Boat Warfare Will Alter Situation in a Few Months.

COPENHAGEN, Oct. 13.—Admiral von Tirpitz, former Minister of the German Imperial Navy, interviewed by the Brunswick Landes Zeitung, is quoted as saying:

"We can continue confidently to expect a final triumph over England as long as we continue to sink vessels faster than she constructs them. A submarine war success cannot be expected immediately, however, but if we pursue our aim firmly we shall find after some months that our position for negotiations with England will be quite different.

"England desires negotiations now while her position is comparatively favorable. The decisive factors are the shipping losses suffered by the entente, and by neutrals who expose themselves to our U-boat war.

"No definite time can be fixed for our success. Economically and as regards raw materials, our position today is stronger than that of France or Italy. How far England will be able to make her supplies last cannot be predicted.

"But the decisive factor is that while we supply four-fifths of our economic needs from our own productions, England has to fetch four-fifths of hers from overseas.

"We are now at the fateful hour of our existence. Germany cannot maintain her position as a world Power against England unless her position is founded on might."

DEWEY'S WIDOW TOUCHED BY ST. LOUIS TRIBUTE TO ADMIRAL

Acknowledgment Made in Letter to Principal of School Named in His Honor.

The text of a letter written by Admiral Dewey's widow, expressing appreciation that the Board of Education had named a new school after the famous sea-fighter, was made public yesterday. It was written from her home in Washington, D. C., to Miss Mary A. Thompson, principal of the school, and was as follows:

"I am greatly touched by the Board of Education having named a public school 'The George Dewey School.' Perhaps no tribute was ever more justly made, because school children never had a more sympathetic admirer and friend than George Dewey, the Admiral of the Navy.

"The children all over Washington knew him, and with their keen glances caught sight of him, walking, driving or motoring, at once, and saluted, which he returned scrupulously always.

"Tell them he always deferred to authority; that he always spoke the truth; that he was gentle to everyone; that he never let himself be afraid—he knew what danger was, but it never stopped him; and that in his home he was without a fault, and as lovable as a child. Let them be like him.

"I am, dear Miss Thompson, very truly,

"Mildred McLean Dewey,
"(Mrs. George Dewey.)"

The cornerstone of the new school, at Central avenue and Clayton road, was laid last week with appropriate ceremonies. The school children in that neighborhood are now housed in eleven portable buildings.

ADMIRAL MAYO CONFERS WITH SECRETARY DANIELS

Statement to Be Made in Few Days Regarding Conditions in American and Allied Navies.

WASHINGTON, Oct. 13.—Admiral Mayo, Commander in Chief of the Atlantic Fleet, paid his respects to Secretary of the Navy Daniels this afternoon and made a brief report concerning his conferences in Europe with British and French authorities.

He and Admiral Benson, Chief of Naval Operations, held a detailed conference with Secretary Daniels at his home tonight. The Secretary within a few days will issue a statement regarding the conditions as Admiral Mayo found them in the American, British and French navies in the war zone.

That important naval developments are looked for is accepted here as a certainty. It is well known that for some time a sentiment has been developing among American naval officers in favor of a more vigorous campaign to wipe out German submarines and their bases.

Fort Smith Mayor Surrenders Office.

FORT SMITH, Ark., Oct. 13.—Mayor J. H. Wright, convicted and fined $50 last night on a charge of making a pre-election promise, was placed on trial this afternoon on a charge of malfeasance in office. He surrendered the office today and announced himself a candidate for re-election.

PARTLY CLOUDY AND WARMER TODAY; PROBABLY RAIN TONIGHT

12 noon	52
2 p. m.	59
4 p. m.	60
6 p. m.	55
8 p. m.	52
9 p. m.	50

Official forecast for St. Louis and vicinity: Partly cloudy and warmer today, probably followed by light rain tonight or tomorrow.

9000 BUSHELS OF WHEAT IS FOUND STORED IN ST. LOUIS

Local Representative of Food Administration Orders the Grain Released.

FARMER WAS AMAZED

Finally Consented to Sale by Government, Though Consent Was Not Necessary.

Nine thousand bushels of wheat, valued at approximately $19,500 under the Government's price, was in a St. Louis grain elevator while the millers were seeking more grain to steady the price of flour. Its owner reposed on his farm, in St. Louis County, and entertained visions of fancy prices, when the speculators took hold at the end of the crop, as in former years, but he was rudely awakened by the Food Administration Grain Corporation, of which Edward M. Flesh is in charge in the St. Louis district, comprising 12 Middle West states.

In relating the details of the incident, disclosing the effectiveness of the Hoover administration's operations, Flesh told a Post-Dispatch reporter last night that he had peremptorily ordered the farmer's wheat released Oct. 1, after it had been in storage only 30 days.

"Farmer Was Amazed."

"The farmer, amazed at this unusual proceeding," related Flesh, "demanded to know why such action was being taken, and he was promptly informed that the country was at war and that the food administration law required that wheat should be held in storage no longer than 30 days and that the Government proposed to sell it after that time for the farmer at prices fixed by the food administration.

"But he was unmoved by this; he announced he would haul the wheat back to his farm, and hold it there until the demand became so great that prices would advance, thus getting around the law.

"I pointed out that he could not lawfully do this, as the wheat had been in an elevator licensed by the Government and could be taken by the Government and sold. Furthermore, I explained, the grain exchanges were no longer speculating in wheat and one price, fixed by the Government, would prevail throughout the winter—$2.18 a bushel for No. 1 red winter wheat, and $2.15 for No. 2.

Finally Consented.

"The farmer then reluctantly gave his consent to the sale of his wheat. Consent, however, was not needed, but it was sought that he would feel that no injustice was being done him by the Government, and the wheat was sold at the Food Administration price. It then dawned on him that the $125 carrying charges which he had paid the elevator for one month's storage would have been saved had he sold the wheat Sept. 1."

Flesh added that many farmers were under the erroneous impression that higher prices would prevail if they hoarded their wheat. He pointed out that those who did so gained nothing and incurred the loss of carrying charges.

Since the Food Administration assumed control of wheat, Sept. 1, Flesh has obtained in St. Louis 2,000,000 bushels of wheat which he has released to millers at $2.15 and $2.18 a bushel.

QUESTION OF OVERSEAS VOTING

Army Officials Inclined to Frown on Difficult Problem.

WASHINGTON, Oct. 13.—The War Department, at the request of State officials, is considering the practicability of extending to the troops in France the same privileges as to voting or otherwise continuing their participation in the political life of the country that are to be granted to soldiers training in the United States. The question presents many difficulties.

It has been held that the troops in France are on American soil, within the purpose of the law. The army officials feel that it would be carrying the effort to protect civilian rights to an extreme to attempt to poll a vote of an enemy in the trenches.

GERMANS ACTIVE IN ARGENTINE

Propaganda Expected to Result in Grave Disorders.

BUENOS AIRES, Oct. 13.—There has been a noteworthy recrudescence of German activity in the form om pro-neutrality propaganda, coupled with a press campaign with the object of creating Anglo-Argentine, Brazil-Argentine, Rruguay-Argentine discord.

The combination, coinciding as it does with the strike movement, forcibly suggests a North American analogy and revives the theory of Von Papen's presence here. It is stated that Luxburg's other telegrams, so far not published, admit a design to bring Argentina and South Brazil under German influence. Grave disorders are anticipated next week and alarming rumors are current, especially regarding cabinet resignations.

GERMAN TROOPS LAND ON ISLANDS IN GULF OF RIGA

Russian Shore Batteries Silenced by Teuton Dreadnoughts, Petrograd Announces.

MAINLAND IS NEAR

Movement Possibly Is Forerunner of German Dash to Capital.

Germany's most striking military move since the attack which resulted in the capture of Riga started Friday on this same Russian front, when German troops landed on Oesel and Dago Islands, at the mouth of the Gulf of Riga.

Heavy units of the main German battle fleet brought up to assist in this operation, some of the dreadnaughts appearing off the coast and covering the landing with their guns silencing the Russian shore batteries. Russian forces hampered the process, but considerable numbers of the Germans appear to have obtained a footing on the northwestern coast of Oesel Island and on the southern shores of Dago Island. On Oesel Island, where the Russians have extensive aviation bases and other military establishments, the garrison engaged the invaders.

Petrograd alludes to the German movement as a stubborn effort to clear the entrance of the Gulf of Riga, near the Courland mainland. Whether it is much more than this, possibly the forerunner of an ambitious push for Petrograd along the railway line up the Gulf of Finland coast, can hardly be determined so far.

Russian Winter Imminent.

The imminence of the early Russian winter season lends color to the assumption that even if the German high command is taking these steps as a preliminary to a march on Petrograd, it will hardly essay the campaign this year. It is pointed out, however, that the demoralized state of the Russian armies might make the operation a comparatively short and easy one now in comparison with the task a German army headed for Petrograd would have to face next spring if the Russian governmental plans for a regeneration of the army are carried through.

The more conservative view seems to be that the German effort is aimed at gaining complete control of the Gulf of Riga, so as to realize to the full the advantage gained last month by the capture of the city of Riga. This has given them first all of Courland, then a slice of Livonia, and now has planted them in an advantageous position off the coast of Esthonia, where they will constitute a constant threat to the right flank of the whole Russian front, now somewhat loosely anchored on the shores of the Gulf of Riga, some distance to the southwest.

Flanders a Sea of Mud.

The heavy rain in Flanders has turned the plains into such a sea of mud that neither of the hostile armies seems able to move. Whether the weather and the condition of the ground were the sole reasons which impelled the Germans to refrain from meeting the British advance with speedy counter attacks, however, is considered doubtful in view of the many corroborative reports of the lowered state of the German army morale. Field Marshal Haig, in any event, was left on the night of his advance in undisputed possession of the valuable ground won.

On the French front the Germans contented themselves with bombardments in the Verdun region, where there has been heavy infantry fighting recently, turning their main attention to the Aisne front and launching a series of attacks along the eastern end of the Chemin-des-Dames, between Hurtebise and Chevreaux. The effort was a violent one, but was checked by the French. The Crown Prince's troops got into the French lines at only one point and were speedily ejected.

Russian Official.

PETROGRAD, Oct. 13. — The Germans landed detachments yesterday on the coast of the Gulf of Tagalah, on the north of Oesel Island and near the village of Serro, on the southern part of Dago Island, in the Gulf of Riga, the War Office announces. The Russian coast batteries were silenced by German dreadnoughts.

The text reads:

"In the Baltic, in the region of the Gulf of Riga, the enemy made several air raids. On Wednesday nine enemy aircraft dropped 23 bombs in the region of Cerel. One transport steamer was slightly damaged. Our airmen by a daring attack dispersed the enemy and drove two of them in to the sea.

"The enemy is working stubbornly to clear the entrance to the Gulf of Riga, near the Courtland coast. Yesterday, under cover of naval forces several times superior to our defending detachments, the enemy landed detachments on the island of Oesel. Another detachment was landed near the village of Serro on the Southern part of the Island of Dago. Coast batteries were silenced by the fire of

Continued on Page 2, Column 7.

AUGUST A. BUSCH PUTS $1,000,000 IN LIBERTY BONDS

He Now Has $2,000,000 Worth, and Is Largest Individual Holder in District.

TWO FOR $150,000

Other Large Subscriptions to Loan Announced—Total for Week $10,000,000.

An individual subscription for $1,000,000 of the second issue of Liberty Loan bonds, the largest so far received here, was made yesterday by August A. Busch, brewer, through the St. Louis Union Trust Co.

This subscription, combined with his purchase last June of a million dollars of Liberty bonds, makes Busch, with $2,000,000, the largest individual holder of the bonds in the Eighth Federal Reserve District.

Following the announcement of his subscription, Busch said that he was trying to do his part in supporting the best interests of the city, state and nation. He considers it the best investment he ever made, he said.

Two other individual subscriptions, each for $150,000, were made yesterday by Benjamin Gratz of 5551 Lindell boulevard, a capitalist, and by Clarence H. Howard, president of the Commonwealth Steel Co. and former president of the Chamber of Commerce. An additional purchase of $117,000 of bonds was made Friday by the Commonwealth Steel Co.

Other large subscribers to the Liberty Loan and the amounts of their purchasers as announced yesterday are I. H. Cohn of the National Steel Co., $100,000; Dr. T. M. Sayman, $25,000; F. A. Goodrich, lumberman, $50,000; Southern Coal and Coke Co., $25,000, and the United Railways Savings and Loan Association, $40,000.

An anonymous subscriber bought $1000 worth of the bonds through the St. Louis Union Bank, paying for them with $10 gold pieces. The money, bankers pointed out, evidently represented the savings of a considerable time, as banks have not been paying out gold recently.

Despite the size and number of bond purchases made yesterday, the second week of the campaign failed to end satisfactorily, in the opinion of bankers and business men, members of the local Liberty Bond Organization.

The total sales for the week are estimated at $10,000,000, bringing the total for the two weeks since the campaign began to $20,000,000. This represents less than one-third of the maximum quota for St. Louis —$68,000,000. Reports from various points in the Eighth Federal Reserve District, including Illinois, Indiana, Kentucky, Arkansas, Tennessee and Missouri, indicated the bond sales did not exceed one-third of the District's maximum quota—$200,000,000.

Disappointed at Response.

"We are frankly disappointed at the response made during the two weeks just ended," said Tom W. Bennett, active leader in the local campaign, "but we look forward to increased sales this week and next week, when the campaign closes. The public is just becoming awakened to the serious necessity of buying these bonds and to the penalty that the failure of the loan would bring."

A mass meeting will be held Wednesday night at the Missouri Athletic Association in the interest of the Liberty loan. Dr. John Wesley Hill, chancellor of Lincoln Memorial Institute of New York, and Augustus Thomas, playwright, will speak. Congressman Jacob S. Fassett of New York and W. E. Lancaster of Quincy, Ill., will speak in various Missouri towns on behalf of the bonds during the coming week.

St. Louis women, members of the Women's Liberty Loan Organization, who have been active in the downtown department stores, are arranging for the closing two weeks of the campaign. School teachers throughout the city will be enlisted, and in this way the women expect to reach hundreds of homes otherwise unapproachable.

K. C. STOCKYARDS SET A RECORD

KANSAS CITY, Mo., Oct. 13.—The Kansas City stockyards established a world's record for cattle receipts in the week which has just ended, according to an announcement made by officials. The receipts for the week totalled 100,504 head of cattle and 10,690 calves.

The world's previous record was 95,524 head, made at the Chicago stockyards in 1891. The best previous record for the Kansas City is 95,298 head.

AUSTRIAN NAVY LOSING SPIRIT

LONDON, Oct. 13.—The Daily News' Rome correspondent on Thursday said: "From sources likely to be well informed, I learn there is abundant evidence of growing discontent and loss of fighting spirit in the Austrian navy.

"In some cases it is said commanders cannot rely on execution of their orders, though the sailors have not yet dared to imitate their German fellows and break into open mutiny. The principal cause of discontent is said to be insufficient feeding of the men."

POST-DISPATCH NEWSBOY KILLED IN FRANCE

ANDREW M'ALLISTER.

FORMER ST. LOUIS NEWSBOY KILLED IN ACTION IN FLANDERS

Andrew McAllister Sold the Post-Dispatch at Broadway and Chouteau Avenue.

Andrew McAllister, formerly a Post-Dispatch newsboy at Broadway and Chouteau avenue, was killed in action Feb. 25 on the Flanders front, according to a letter received by Joseph O. Mestres, 1019 South Thirteenth street, from a sister-in-law of McAllister. He was a Sergeant in the Ninth Battalion of the Royal Irish Rifles and was 23 years old.

McAllister was born in Ireland and came to the United States several years ago. For two years he sold the Post-Dispatch, and four years ago returned to Ireland. He enlisted at the first call for volunteers, and had been in active service since the first year of the war.

PERSHING REPEATS PLEA FOR RIFLE TRAINING OVER HERE

Says It Is Difficult to Obtain Sites for Target Shooting in France.

WASHINGTON, Oct. 13.—Gen. Pershing again has strongly urged that all members of infantry units to be sent across the Atlantic be trained in markmanship before they sail.

The Anglo-French armies appreciate now, a cablegram from him says, their deficiency in small arms training. He adds that it is difficult to obtain sites for target ranges in France when the crops are not off the ground.

Gen. Pershing lays great emphasis upon his insistence that the grounding of every American soldier in the "School of the Soldier" should be more thorough. Among the points he makes are:

"Officers and men should observe the most military manner, that of rigid position, when rendering salutes and when at attention.

Although a prompt military salute may not be well understood by Americans, even men in the service, its real object is to reveal the true soldier by an aggressive attitude of mind and body.

The proper kind of pride as well as the superior fighting spirit, will be greatly augmented by the closet adherence to this principle, and besides it is taken to indicate alertness, readiness and loyalty."

DOCTOR RECOGNIZES DYING BOY, TAKEN TO HIS OFFICE, AS NEPHEW

Lad Dies After Being Struck by Automobile on Thurman Boulevard.

A boy, dying from injuries caused by an automobile, who was taken yesterday afternoon to the office of Dr. George O. Wilhite, 3903A De Tonty street, was recognized by the physician as his nephew, Elwood Wilhite, 6 years old, son of Addison N. Wilhite, 4049 McRee avenue.

The child died in the physician's office. He was injured on Thurman boulevard near McRee avenue by an automobile driven by Arthur E. Kopp of 4053 De Tonty street.

Kopp, who picked him up and drove to Dr. Wilhite's office, said the boy ran out of a grocery store into the path of the machine so suddenly that he was unable to stop. Kopp was arrested.

CAN'T TALK TO SALOON MEN

Bishop Quayle Forced to Decline Invitation to Address Them.

Bishop Quayle of the Methodist Episcopal Church, who was invited to address a meeting of the Liquor Dealers' Benevolent Association this afternoon, after he had said in a recent sermon that he had never been invited to speak at a meeting of saloon keepers, although he had a prayer ready for such an occasion, declined the first invitation extended him.

In a letter to John Pensa, president of the Liquor Dealers' Association, the Bishop explained that dedication sermons which he is scheduled to preach today in two Illinois towns necessitated his declining the invitation. He added that he would be glad to avail himself of an opportunity to talk to the saloon men at a later date.

Von Cappelle's Resignation Confirmed.

AMSTERDAM, Oct. 13.—The Berlin Lokal-Anzeiger, which is a semi-official organ definitely announced the resignation of Vice Admiral Von Cappelle as Minister of Marine.

Joffre to Visit American Camp.

PARIS, Oct. 13.—Marshal Joffre will leave Sunday for a two-day visit to the American training camp.

MORGENTHAU REVEALS HOW THE KAISER FIXED DATE FOR WAR TO BEGIN

American Ambassador to Turkey Tells of Decision Reached Long Before Hostilities Were Declared.

FINANCIERS WERE GIVEN TIME TO ARRANGE LOANS

Even in May of 1914 the Austrian Emperor Said Conflict Was Inevitable---Dream of World Domination Obsessed Prussian Ruler Ever Since He Ascended Throne.

BY HENRY MORGENTHAU
Former American Ambassador to Turkey.

NEW YORK, Oct. 13.

This war is no accident. Neither did it come about through the temporary break down of European diplomacy. It was carefully planned and deliberately executed in cold blood. The spirit and motive behind it were the spirit and motives that brought about the war between Prussia and Denmark, the war between Prussia and Austria and the war between Prussia and France. It was undertaken in the furtherance of a definite program of Prussian imperialism.

Since my return from France, where I visited the front and had many frank conferences with French statesmen and Generals, and with British commanders as well, it has been more and more impressed on me that every American who has had opportunities to peep behind the scenes and see for himself how this terrible tragedy was staged, owes it to his fellow countrymen to give them all the information in his possession which will enable them to visualize the menace that has been hanging over the great republic and still hangs over it because of this Prussian mania for world power. The premeditation is now proved, and any American who withholds evidence becomes an accessory after the fact to Germany's crime.

Whenever the question of peace is raised, the Kaiser solemnly asserted that he did not will this war, but that with the help of the good German God, he will see it through to the end. He did will this war, and he brought it about when it suited his purpose, and his preparations. The Servian incident was more than an excuse. It was an opportunity.

Saw Austrian Emperor.

On Aug. 18, 1914, as American Ambassador at Constantinople, I called on the Marquis of Pallavicini, the Austro-Hungarian Ambassador, to congratulate him on the Emperor's eighty-fourth birthday. After exchanging the usual diplomatic compliments suitable to such an occasion, he spoke of the condition of the Emperor's health and his great physical and mental activity, in spite of the strain to which he was subjected. The conversation then turned to the war, which was in its third week, and his excellency told me that when he visited the Emperor in May his imperial majesty had said that war was inevitable because of conditions in the Balkans.

The Austrian Crown Prince was murdered at Sarajevo on June 28, yet weeks before that the Austrian Emperor had confided to his Ambassador to Turkey that war was inevitable.

A still more remarkable confirmation came to me from Baron Wangenheim, the German Ambassador at Constantinople. In an outburst of enthusiasm after the Arrival of the Goebel and the Bremau in the Dardanelles, having directed their movements by wireless while they were endeavoring to escape from the British fleet, the German Ambassador informed me that a conference had been held in Berlin in the early part of July, at which the date of the war was fixed.

This conference was presided over by the Kaiser. The Baron Wangenheim was present to report on conditions in Turkey. Moltke, the Chief of Staff, was there and so was Grand Admiral von Tirpitz. With them were the leaders of German finance, the directors of the railroads and the captains of industry whose aid was essential to the Kaiser in putting his vast military machine into operation. Each was asked if he was ready for war. All replied in the affirmative except the financiers, who insisted that they must have two weeks in which to sell foreign securities and arrange their loans.

Careful to Avoid Suspicion.

At the time this conference was held, nobody outside the inner circle of the Berlin and Vienna Governments dreamed of war as a result of the Sarajevo assassinations. They took good care that no suspicion should be aroused. The Kaiser went straight away to Norway on his yacht. The Chancellor left Berlin for a rest.

The diplomatic corps had no intimation of the impending calamity, and the British Ambassador went away, leaving the embassy to the Charge d'Affaires. The same drug was used in Vienna, and even when the blow fell the Russian Ambassador was absent from his post on vacation.

As the British White Book shows, it was not until July 30 that Sir Edward Grey, the British Secretary of State for Foreign Affairs, asked the German Ambassador in London whether he had any news of what was going on in Vienna in regard to Serbia. Many days before the British Foreign Secretary asked this question, war had been formally decide dupon in Berlin and Vienna and everything was being made ready to raise the curtain upon the most ghastly drama of history. From the date of this conference the German financiers were busy with their part while the army marked time. All the great stock exchanges experienced an acute financial depression as German-owned stocks were quietly pushed into the market. In New York, as I found afterward, there were astonishing slumps in quotations. Between July 19 and July 25, which was two days before the ultimatum was sent to Serbia, Union Pacific dropped from 154⅝ to 125¼. Baltimore & Ohio went from 90⅛ to 78¼ and United States Steel slumped with the railroad stocks.

No Explanation Offered.

No adequate explanation was offered, and in the absence of anything better, there were bitter complaints against the Simmons-Underwood tariff as the source of all economic evil. The tariff had as little to do with it as the Federal Reserve act, which was not yet enacted into law. There was financial depression and a general decline in market quotations because the German financiers were carrying out their part of the Kaiser's war plans.

It was not to me alone that Baron Wangenheim told the story of this Berlin conference. Only recently the Marquis Garroni, the Italian Ambassador at Constantinople, announced that Baron Wangenheim told the same thing to him, Italy at that time being a member of the Triple Alliance. My diary shows that the conversation with the German Ambassador took place Aug. 26. This was about six weeks after the fateful council in Berlin in which the Kaiser gave civilization over to fire and sword, and all the details of the meeting were still fresh in Baron Wangenheim's mind.

The decision for war which the Austrian Emperor had confided to his Ambassador to Turkey in May and which the Kaiser fully revealed to his lieutenants in July, was the culmination of plans that had been under way for 25 years. Just as Bismarck had plotted and contrived to unite the German states by war and to create an empire dominated by Prussia, so the Kaiser had brooded over his own dream of making Germany the master state of the world.

Plotted for Twenty-five Years.

Throughout all his policies for a quarter of a century runs this Walt-macht motif, like the motif of a Wagnerian opera. Everything that was done or left undone had in it-

spiration in this single purpose. Year in and year out, the Kaiser brooded over this ambition, in which he was the central figure of a stupendous moving picture, directing and controlling the destinies of the world.

When he came to the throne he found a mighty military machine already constructed for his use. It was not enough. It was necessary to create a mighty industrial, financial and transportation machine as well, and to build a navy that could mobilize this power for use anywhere on the globe.

The Kiel Canal was a war measure. Government aid to German industries was a war measure. Government regulation and stimulation of agriculture was a war measure. The German railroad systems were developed with an eye single to moving vast armies to the east and the west. Everything that could contribute to the winning of a war was encouraged by the Government. Krupp's was made almost a national institution under the personal patronage of the Kaiser, who, by the way, was one of its stockholders.

A Nation of Experts.

Just as the army was in charge of military experts, so German finance, Germany industry, German administration were all turned over to experts. It was a nation of experts, with boundless ambition and infinite arrogance, but with the narrow vision of experts.

To create his new war machine the Kaiser made Germany a great materialistic empire. He found a disciplined and docile people, and he proceeded to mold them to his new scheme of world domination. Everything that was characteristic of the old Germany—the Germany of '48—was eventually smothered and stifled.

The old idealism, the old philosophy, the old religion, the old freedom and passion for education, all disappeared. The state, the church, the schools, the universities, art, literature and music were shaped to the Kaiser's will, as the army, the navy, the finances, the industries and agriculture were shaped.

The Kaiser became the head of a new Prussian system, erected upon the foundations of the system that Frederick the Great had created out of his genius, and war remained as ever the chief industry of Prussia.

Out of pursuance of the war plans of the Kaiser and the Pan-Germans who inspired him and probably used him as the agent of their ambitions, the world was besieged by armies of Prussian spies, advancing Prussian interests and doing Prussia's work everywhere. Not a nation escaped this infamous invasion.

Spies Sent Broadcast.

The Kaiser brother, Prince Henry, was sent to the United States, ostensibly to assist in the launching of the imperial yacht; in reality to rekindle among Americans of German descent their vaterland's Liebe and organizing them into societies that could be directed from Berlin to suit the exigencies of the imperial policy.

At least 50,000 Germans were turned loose upon Spain and probably a quarter of a million upon England. France was overrun with them. There was no occupation, calling or industry in which they did not make their way. They swarmed over South America, over the near East and the far East, and all of them were card indexed for the use of Berlin. Nothing was overlooked.

Nothing is more characteristic of the Prussian methods than the manner in which they obtained possession of Turkey. After the Sultan was deposed the Young Truks were in dire straits to maintain themselves. Throughout the Moslem world they were generally under suspicion as Free Masons and Atheists. The European capitals were generally skeptical. In England a Liberal Government was in power and it was not disposed to take on any Turkish complications.

Turks Distrusted France.

The Turks, as a whole, were distrustful of the French because of Syria and frankly antagonistic to Russia. That was Germany's opportunity. German military experts were sent to explain to the Turks how their disasters had come about in the two Balkan wars, and how similar disasters might be avoided in the future by proper co-ordination of military and transportation resources. Germany was willing to spend money in gambling that the Young Turks could retain control of the Government and the Young Turks were glad to be gambled on.

Slowly, but surely, Germany pushed itself into Turkish affairs until it became the predominating partner. Berlin had made itself indispensable to the men in control of the Turkish Government, and when the war came Turkey was a German pawn.

The Turks did not always submit gracefully. There were many protests against German pretentions, but in the end the Kaiser always prevailed. It had not been the original intention of Berlin to bring Turkey into the war—Germany had other plans. But the arrival of the Goeben and the Breslau in the Dardanelles changed the situation. There was no desire on the part of the Young Turks to enter upon a fresh war, but by that time they were helplessly enmeshed in the German net.

Germany Was Master.

So completely was the German Government the master of the situation that even after Turkey's entrance in the war became inevitable the Turkish Government was held back until the Germans had completed one of the most powerful wireless stations in the world with which to direct operations from Constantinople.

Turkey was vital to Pan-Germanism. It was an essential part of the Mittel Europa program and when the Kaiser was ready to strike Turkey was already a vassal of Germany to be used as Berlin saw fit, either neutral or belligerent, but always in Germany's interest.

It came about that most of Germany's carefully laid schemes in other countries went wrong and the money invested turned out to be a bad loss, but the Turkish investment paid dividends from the start.

In respect to Turkey alone were the German calculations correct, and without the control of Turkey Germany could not have carried on the war.

For 20 years Germany has been the I. W. W. of the nations. Wherever there was trouble, the Kaiser was there adding to the difficulties of a peaceful settlement and watching for his opportunity to set the war machine in operation.

The German policy resembles nothing else so much as the policy of the I. W. W. leaders in hastening to every town in which there were labor disputes to take charge of the strike, encourage lawlessness, promote sabotage and preach the doctrine of rule or ruin.

Took Sides With Spain.

In the Spanish-America War the Kaiser was notoriously on the side of Spain, in the belief that Spain could humble the pride of the United States. In the South African War he was all for Kruger and the Boers, in the hope that England would be beaten and her prestige in Africa and Asia forever weakened. He intrigued with the Czar against Japan. He intrigued in every South American country against the United States. Baron Ishii, the head of the Japanese Commission to the United States has publicly declared in his speeches that the anti-American agitation in Japan and the anti-Japanese agitation in the United States, which have so menaced the relations between the two countries for a dozen years, were the result of German plots; and nobody now doubts the truth of this charge.

It explains what was hitherto unexplainable, just as the German conspiracies in Mexico enable us to understand why Mexico distrusted the United States in the face of the most overwhelming evidence of wholly benevolent intentions on our part.

Much of this intrigue may appear to have been almost purposeless in its malice so far as the interests of Germany were concerned, but the Kaiser was always looking ahead to the day when the imperial war eagles would be unloosed, and the more international misunderstandings there were the more certain Germany would be of success in carrying out its program of world domination.

Machinations in Ireland.

The attitude of Germany toward the nations in general was not unlike its attitude toward the Irish question just before the beginning of the war. Both factions in Ireland were supplied with guns and ammunition from Germany brought over in German ships. Berlin cared nothing for home rule or for Ulster's objection to home rule, but it cared a great deal for a civil war in Ireland that would cripple Great Britain's hands when the great day dawned and the new Attilla set forth at the head of his hordes.

As I have already said, it was not by accident that the war came, and it was not by chance that it came in 1914. In all his calculations, the Kaiser had overlooked one factor—that of human nature. He had not perceived that his own people might fail him in the critical moment and that the control of the great machine which he had constructed might be challenged before he could set it in motion.

Baron Wangenheim confided to me that there would have been war at the time of the Algeciras conference, but Germany was not ready. No matter how elaborate the preparations had been, there was always something lacking, so Germany proceeded to get ready with a new army bill and a new budget which imposed a capital tax that all the world now recognizes as a war tax. The amazing thing is that it was not so recognized at the time.

The new army estimates would have expired in 1915. The Social Democratic movement was gaining enormously in strength throughout Germany. Before the Kaiser was fairly ready for his great exploit in Weltmacht he was threatened with a social revolution at home, due to the heavy burdens the German people were carrying, the spread of democratic doctrines and the growing resistance of the working classes to arbitrary government. If things drifted until it was necessary to renew the army appropriations the Social Democrats might be able to hold up the estimates and force sweeping reforms that would practically put them in control of the Reichstag and perhaps end forever the Kaiser's dream of world domination.

Kaiser Welcomed Chance.

It was vital that the war should come before this issue was joined at home, and hence the murders at Sarajevo were little less than a God-send to the German autocracy. They gave the Kaiser the excuse he needed and they provided the opportunity to maneuver Russia into a position in which war could be represented to the German people as one of self-defense. The Berlin conference put the finishing touches on the program. The German financiers finished their task and the trap was sprung.

There can be only one end to this struggle, and that is the complete destruction of kaiserism and absolutism. Among the great statesmen of the world, President Wilson was the first to see that without this elimination of kaiserism and absolutism no durable peace was possible. To make peace on any other terms is to make a truce and give Germany time to prepare for a fresh attack.

As Baron Wangenheim once hopefully remarked, the next time Germany would be even more far-sighted and would have at least a five-year supply of cotton and copper when war was declared. That is unquestionably what will happen unless the nations that are now fighting autocracy make the results of this war so decisive that the Prussian system can never be re-established.

The Germans must be beaten at their own game. The Prussian system was created by military prestige, it rests upon military prestige and it will collapse when that military prestige is destroyed. The German people accepted it because it had made them rich and powerful. They will abandon it when it leaves them impoverished and defeated. There is nothing miraculous or invincible about this military system. It is merely the product of experts who have devoted all their energies to it.

Germany studied for decades how to create armies and make war but the allies in three years have learned all that Germany ever knew and more. Everything that Germany has done in a military way we can do. The German has no special genius for war, as events have proved, although he made war his trade.

In France I saw how three American regular army officers, one of them a medical man, allotted to each American regiment of engineers, created an astonishingly efficient military unit in a remarkably short space of time. That is what we must be ready to do with five million men, if necessary, cost what it may. No matter how heavy the expense may be, it will be light in comparison with the price the United States would have to pay if Germany won the war.

The Kaiser's Threat.

The great majority of Americans seem to have little realization of how close we stood to the bring of a precipice. It was no idle threat that the Kaiser muttered when he told Ambassador Gerard in October, 1916, that when this war was over he intended to stand no more nonsense from the Americans.

If Germany were victorious and Great Britain and France were crushed, the United States would have been attacked on the pretext that it had supplied the allies with money and munitions and be compelled to pay an indemnity that would make Germany the richest nation in the world in spite of her enormous losses. I have heard this indemnity mentioned at $50,000,000,000 or 200,000,000,000 marks.

There is not the slightest doubt in my mind that this is what the Kaiser would have done if the allies had been defeated. Indeed, the humbling and crippling of the United States were no less essential to the Kaiser's ambition to create a master state than the humbling and crippling of Great Britain. Here were unlimited riches in the hands of 100,000,000 people who had not had the courage to defend themselves. They had made billions out of the war, why not take it away from them and put the German empire back on its feet?

When a Senator like La Follette asserts that we had only a technical grievance against Germany, the men who applaud him for assailing the President's policy are blind and deaf and dumb to the calamity which was hanging over the country.

America Saved the Allies.

It is freely admitted by French and British statesmen that the cause of the allies was saved by our intervention. There can be no doubt of it. But if we had not intervened our honor and our wealth alike would have been lost to us. We should have had to fight in the end against military odds that had broken England and France, and we should have paid in indemnities far more than this war can ever cost us.

What is worse still, our money and our shame would have imposed absolutism upon the world for generations to come, and this terrible struggle for emancipation would have been bequeathed to our children's children.

I have seen this war from both sides and I know that unless Kaiserism is destroyed democracy will be destroyed. We cannot live in the same world with the kind of a Germany that Prussian militarism has created and that the Kaiser is directing.

A War of Independence.

Let there be no mistake about it, we are fighting a new war of independence, and it is as truly a war of independence as that which our ancestors fought under Washington from 1776 to 1783. We are fighting a new war against slavery. It is a different kind of slavery from that from which Lincoln emancipated the republic, but slavery it is—the slavery of white to white, which the military caste of Prussia has sought to impose upon all civilization.

Under Wilson we are battling in a new war for emancipation, and there can be no terms but unconditional surrender on the part of Kaiserism and absolution. Anything short of that is a victory for Germany. Anything less than the complete triumph of the forces of democracy, in which the United States is now the leader, will bequeath to the next generation the heritage of another conflict more terrible still than that which is drenching the world in blood.

It was Bernhardi who formulated the battlecry of Kaiserism as it seized this word—Weltmacht Oder-niedergang — World Master or Downfall. It must be the downfall. Wilhelm II decreed the war.

In the providence of God the American people, under Woodrow Wilson, together with their allies, can decree peace and there must be no compromise. Absolutism must be destroyed, root and branch. Only then can the world have a new birth of freedom.

PARTIAL DELIVERIES OF COAL MADE TO OFFSET SHORTAGE

Coal is so scarce in St. Louis that dealers are unable to come anywhere near filling orders. They are endeavoring to meet the situation by taking the orders in rotation and delivering only such quantities as will meet present requirements.

Some dealers, inclide to optimism, say that although the coal is coming slowly from the mines, there will be enough for the city's requirements if all are patient and content to take a little at a time. Others, more pessimistic, predict increasing shortage. It is stated that at 10 a. m. yesterday, at the Sixteenth street yard, where there is normally at the least 20 or 25 cars of coal, there was only one carload of screenings.

Prices have advanced, under the leeway allowed by the Government's regulation, and there are reports that some dealers are demanding more than the Government prices. The prices prevailing yesterday were $5 to $5.25 for Carterville, $4.50 to $4.75 for Mt. Olive, and $4.25 for Standard. The latter is still well within the Government price and may advance to $4.75.

It is understood, as E. J. Wallace, secretary of the St. Louis Coal Club, predicted on his return from Washington, that there will be an advance in the mine prices to equalize the increase which has been granted to the miners, and that will mean a further increase in the retail price.

GERMAN LIBERALS UNITED AGAINST THE GOVERNMENT

Democratic Forces Brought Together by Crisis Caused by Capelle Incident.

THE HAGUE, Oct. 13.—A neutral observer who was present in the Reichstag during the excitement after Admiral von Capelle had accused certain Socialists of being implicated in the naval mutiny says that the Minister of Marine might have been forgiven but Chancellor Michaelis and Vice Chancellor Helfferich made a bad matter so much worse as to fairly compromise the Government and reopen a crisis that had been latent since June.

Again the majority of the nation and the Parliament is standing up against the Chancellor, but whereas in July the majority was composed of elements that were homogeneous, now for the first time since the war broke out the German Government has united against itself all Liberal Democratic forces.

Foreign Minister Kuhelmann was the only member of the Government rising to the situation.

He is reported to have said that his most difficult task would be to convince Germany it should give back to France certain districts of Alsace-Lorraine, about which in 1871 Bismarck and Von Moltke differed as he believed this was the only way to live in peace with France. But though probably this is his conviction, he abandoned it at once when he saw the unity of front toward the enemy could be saved by no other means.

Talking with people of all classes one gets the impression that the nation, though longing tremendously for peace, will stand for the war as long as the allies show unwillingness to guarantee the integrity of the central empires and restore to Germany her colonies and desist from economic boycott.

There is not much talk now about the success of the submarine war. Only U-boat fanatics believe that this will bring peace. Dreams of world domination have long since been given up. Now the ambition is to restore the German trade broken by the war and beat England in the world markets.

What is surprising is the serene calmness with which the public takes allied successes about Ypres. The confidence in Hindenburg is still unshaken, though the importance of the possession of the Flemish coast during the war is strongly felt.

During the first nine months of 1917 the Post-Dispatch printed 69,994 Room and Board Want Ads —10,705 more than the THREE nearest St. Louis newspapers combined.

GERMAN TROOPS LAND ON ISLANDS IN THE GULF OF RIGA

Continued from Page One.

enemy dreadnaughts. Enemy activities have been rendered difficult, however, by moles which we constructed and owing to bad visibility.

"The garrison of Oesel is engaged in fighting the enemy forces which have been landed and all measures have been taken against these invaders.

"In the Black Sea yesterday an enemy submarine bombarded the port of Taupse and discharged 20 shells. Our coast batteries opened fire supported by rifle fire and the submarine quickly disappeared."

Oesel and Dago Islands are at the entrance to the Gulf of Riga and provide easy acess to the mainland over small intermediate islands. They are off the coast of the Russian province of Esthonia. Dago Island is about 200 miles from Petrograd. Its position derives additional importance for the fact that it is almost at the mouth of the Gulf of Finland, at the head of which is Kronstadt, which defends Petrograd.

Oesel Island is nearly 100 miles north of Riga which the Germans captured recently. The landing of German troops in Esthonia would threaten the outflanking of the Russian line and probably compel a retreat on a wide section of the front if indeed it did not open the way to Petrograd itself. A railway line follows the coast all the way from Hapsal, opposite Dago Island, to Petrograd.

French Official.

PARIS, Oct. 13.—German forces last night made several attacks on French positions north of the river Aisne. The official statement issued this afternoon by the War Office says that all the assaults were repulsed.

The announcement says:

"North of the Aisne the Germans during the night delivered several attacks in the sector between Hurtebise and Chevreaux. Notwithstanding the violence of his efforts the enemy was able only to gain a footing momentarily in our advanced line at one point. West of Hurtebise monument and south of La Royere we dispersed German detachments which attempted to approach our lines.

"On the right bank of the Muese (Verdun front), there was heavy artillery fighting near Chaume wood."

British Official.

LONDON, Oct. 13.—"There was a heavy rain throughout the night, which is still continuing," says today's official statement. "No counter attacks by the enemy have developed thus far on the batle front. On the rest of the British front there is nothing to report."

The official statement issued last night concerning yesterday's attack, said:

"Notwithstanding the heavy rain which fell during the night, our troops succeded in launching an attack at 5:25 o'clock this morning. Progress was made along the entire front from the Ypres-Roulers railway on the south to our junction with the French on the northern edge of the Houthoist forest.

"On the whole of this front a large number of defended localities, fortified farmers, woods and concrete strong points were captured by us, together with a number of prisoners. The fighting was especially severe on the slopes of Quin ridge west of Passchendaele and on the main ridge itself south of that village.

French Official.

PARIS, Oct. 13.—The official communication issued by the War Office tonight reads:

"The two artillerys were active in the regions of Craonne and Loivre in Champagne, in the sector of Ville Sansnom and on the right bank of the Meuse in the region of Bezonneux, Hill 344 and the Bois de Chaum.

British Flank German Line of Retreat in East Africa.

LONDON, Oct. 13.—Occupation by British troops of an important position point flanking the German line of retreat in German East Africa is announced in an official statement today, which reads:

"In the Mbemkuru Valley our column advancing from Kilwa, having moved northwest up the valley to Mingoyo, thence southeast, occupied Ruponda, an important junction of the roads at the northwestern end of the Mahenge Plateau and on the flank of the line of retreat by the enemy's main body, whose rear guard is being pressed by the British moving south from Kilwa hungo. The rapidity of our advance apparently surprised the enemy, who was making for Ruponda.

"In the western area a strong enemy detachment has been dislodged from positions overlooking the Lukwega River drift near Opondo, 30 miles south of Mahange, and it is retired six miles in a northeasterly direction."

New Position for C. G. Cobb.

C. G. Cobb, formerly of the Valley Exchange Bank and the American Trust Co., has been elected assistant farm loan officer of the Mississippi Valley Trust Co., according to an announcement made by the company yesterday.

The Post-Dispatch is the only newspaper in St. Louis that receives and publishes news gathered by the Associated Press.

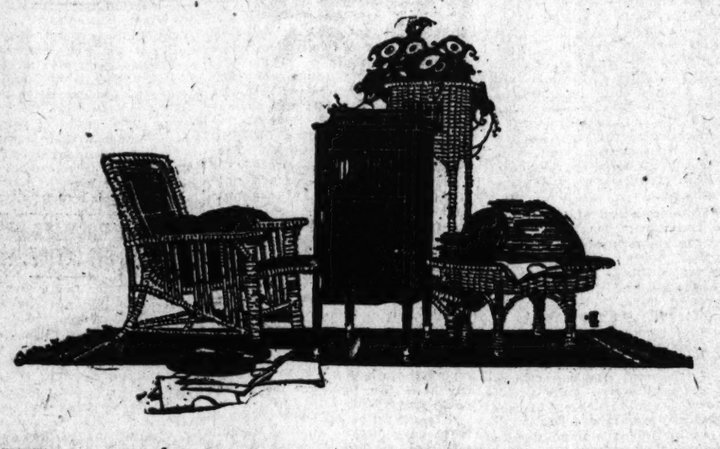

THE AEOLIAN-VOCALION

Yes, it is a phonograph. But what a wonderful phonograph it is! You would naturally expect the world's largest producers of musical instruments to make the finest phonograph. The Vocalion proves they do. The Symphonetic Tone Chamber brings forth tones and beauties of music that are entirely lost on the ordinary phonograph. You can hardly realize that such perfect music comes from phonograph records.

We invite you to hear this superb phonograph—to compare its depth and richness of tone—to note its structural beauty. The Vocalion is not higher in price. Conventional styles, $35 to $350—Art styles to $2000. Convenient terms. By all means come and hear the Vocalion before you buy any phonograph. Write or phone for catalog.

COMBINATION OFFER

The beautiful style G—$100 Vocalion, shown in illustration, and $10 worth of Records —total $110. Terms only $5 monthly.

THE AEOLIAN COMPANY

1004 OLIVE ST. AEOLIAN HALL

St. Louis' Greatest Piano House

Sole Representative for the Steinway—the Pianola—the Vocalion

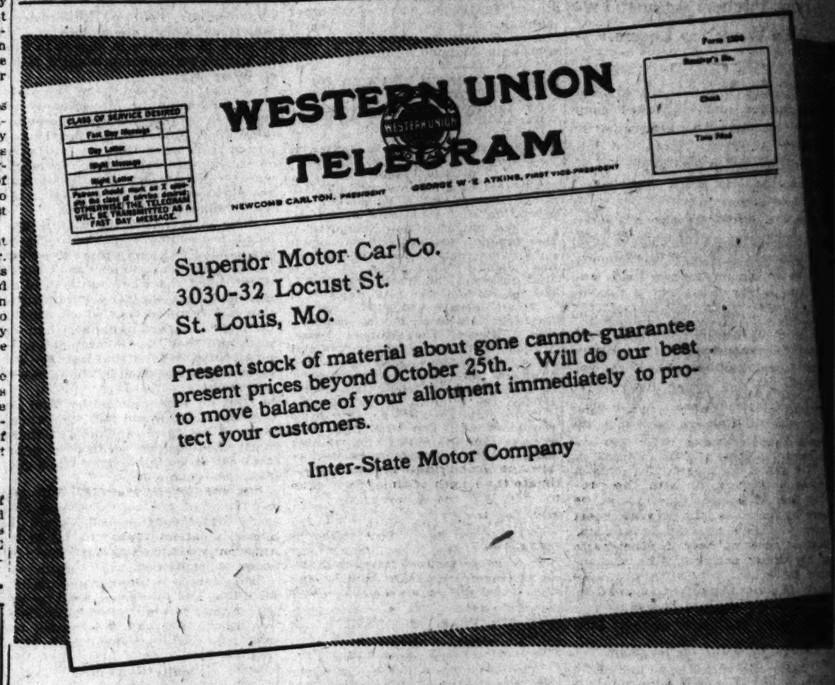

Superior Motor Car Co.
3030-32 Locust St.
St. Louis, Mo.

Present stock of material about gone cannot guarantee present prices beyond October 25th. Will do our best to move balance of your allotment immediately to protect your customers.

Inter-State Motor Company

The Final Call

Here's your chance to save.
We've told you before
Inter-State prices have not been advanced.
And would not as long as present materials lasted.
This material is about gone—
Their wire tells the story.
We still want to protect you.
So this telegram means just one thing—
You must act NOW.

We challenge you to find a car on the market that offers you more value per dollar invested.

We will prove the value of Inter-State cars at these prices to you in comparison with any other car.

Our allotment is about gone!
See us today, NOW, and we can save you money.

The Superior Motor Car Co.
3030-32 Locust St. St. Louis, Mo.

INTER-STATE

RINER GOT ORDER FOR STATE COAL AFTER INDICTMENT

Secretary Sullivan Says He Gave It Because Fuel Was Needed in Hurry.

UNLOADING IS STOPPED

Secretary of State Also Gave Order Found to Be Short, It Is Learned.

JEFFERSON CITY, Oct. 13.—Eleven indictments were returned by the special grand jury here before it recessed yesterday until Nov. 5, it became known today.

Dr. J. C. Welch, former prison physician, who resigned and was indicted after the Post-Dispatch discovered and exposed the fact that he had solicited and accepted a bribe, was indicted again on a similar charge. John W. Riner, local coal dealer, already under three indictments for taking coal from State cars, also was indicted again.

The other nine indictments are against men who have not been indicted before, and their names will not be available until they are arrested.

The report was handed to Judge Slate yesterday about 2 p. m. Slate placed it carefully in his pocket. Later when newspaper men called at the clerk's office, Circuit Clerk Pettit said he had not received the report. Not a capias was issued until this morning.

Comment Caused by Delay.

Considerable comment was caused by the fact that the warrants were not issued until today, although Judge Slate has been insistent that every precaution be taken to prevent the possible escape of indicted men.

The new indictment against Riner is for a delivery of short weights to the new State heating plant. Riner sent the State a bill for 155,000 pounds of coal. The last load, according to the bill, was delivered Sept. 8, three days before the Post-Dispatch published the first exposure of the coal scandals here. An automatic weighing device at the heating plant shows that the coal weighed only 110,103 pounds. The coal was billed at $4.75 a ton. The difference of nearly 22½ tons amounted to $106.87, and Riner is charged with having attempted to defraud the State of that amount.

The grand jury yesterday took a recess until Nov. 5, with the proviso that if Judge Slate cannot be here by that date, the jury will meet later. Judge Slate said he had important cases to hear in other parts of his circuit and that if he was unable to return Nov. 5 he would be back as soon thereafter as possible.

Investigations Not Completed.

Assistant Attorney-General Howell addressed the Court, saying:

"There is some very important work yet before the jury. Only a part of the evidence has been secured in certain investigations under way. These I consider of great importance. If the Court returns here Nov. 5 there will be but 12 working days until the tenure of the jury automatically expires, for the term of court will end Nov. 17. If the jury is not enabled to finish its work, another jury would have to start from the first again and entail needless costs. I hope that arrangements may be made under which the work of the jury can be finished at this term of court."

LAW GIVES SLATE POWER TO APPOINT A SPECIAL JUDGE

Disappointment Felt Over Action of Jefferson City Jurist in Adjourning Court.

By a Staff Correspondent of the Post Dispatch.

JEFFERSON CITY, Oct. 13.—Keen disappointment is felt in those official circles in Jefferson City which are uninfluenced by the efforts to stop the grand jury investigation of graft by persons in official position, over the circumstances that led Circuit Judge J. G. Slate to adjourn his court three weeks or more, thus preventing the jury from conducting its investigations during that time.

In announcing the temporary adjournment Judge Slate said he expected to be back in Jefferson City by Nov. 5. The grand jury cannot be in session on days when the court is not.

Judge Slate said that it was necessary for him to go to Cooper County and Moniteau County, in his judicial circuit, to hold court. He spoke at considerable length on the necessity of conducting several murder trials and looking after court business in those counties, and announced those as his reasons for temporarily adjourning his court in Jefferson City.

A Post-Dispatch reporter, without indicating an application to the adjournment of the Cole County Circuit Court today, asked Attorney-General McAllister whether under the law a Circuit Judge, having more than one county in his circuit, could call a special judge to sit in one county while he held court in another, and whether it would be legal for two circuit courts to be in session in the same circuit at the same time. The Attorney-General said he knew nothing in the law which would prevent such action, and that two circuit courts could be in session, though of course the same judge could not preside over both.

Three Ways to Hold Court.

Under the law there are three ways in which a court may be in session without the regularly elected judge presiding. One is for the regular judge to call in some other circuit judge to preside in his absence. Another is for five or more attorneys of the bar of the county in question to elect a judge to preside in the absence of the regular judge, and the third is for the parties to any legal proceeding agreeing upon a judge to sit in the absence of the regular judge.

It was pointed out here today that Judge Tinker, presiding at the Keet baby kidnaping trial in Marshfield, a few days ago asked Circuit Judge Arch Johnson to go to Hickory County Monday and open court there for him in case the kidnaping trial was not completed by that time. Thus there will be two circuit courts in Judge Tinker's circuit in session at the same time.

Attorney-General McAllister refused to comment on the action of Judge Slate and Assistant Attorney-General Howell, who has been in charge of the graft investigation before the grand jury, refused to estimate the length of time it will take to complete the investigation. He said that the work of collecting evidence in such an investigation was very slow.

In court yesterday afternoon Howell attempted to obtain from Judge Slate a definite statement as to when he would return, but was unsuccessful. The Judge said he did not know exactly when he would return. The Judge will be in Jefferson City, Oct. 20, to hear contempt proceedings against Ralph E. Stout, managing editor of the Kansas City Star, and Charles E. Heberhart, managing editor of the St. Louis Republic, for publications growing out of the graft investigation. Stout is cited for contempt for printing an editorial which Judge Slate considered objectionable, and Heberhart is cited for printing a news story containing the names of men indicted before the indictments actually had been returned into court. After hearing the contempt cases Judge Slate is expected to return to one of the other counties of his circuit.

Much Evidence Presented.

It is known here that a great mass of evidence, involving men higher up in State official life, has been presented to the Attorney-General, and that through lack of time it has not been reached. It is considered very doubtful if much of this evidence can be presented to the grand jury, even if it reconvenes Nov. 5, as it then will have only 12 days to work before the term of court ends.

This evidence involves at least two elective State officials of the present and the preceding State administration, and several minor officers of both, and is closely allied with evidence on which indictments already have been returned and made public.

If the grand jury does not have an opportunity to go into this investigation, it is felt in Jefferson City it will have failed in probably the most important part of its work.

Model Whom Police Believed to Be Dead a Robust Prisoner

MISS GRAYCE MAUDEAN JONES.

'GIRL OF MANY HATS AND GOWNS' AGAIN ARRESTED

Detectives Investigating Thefts From Washington Avenue Store Surprised at Trail's End.

Detectives investigating the theft of numerous garments from a Washington avenue clothing house got a surprise yesterday afternoon when the trail led them to a young woman rooming at 4957A Washington boulevard. They recognized her as Miss Grayce Maudean Jones, known to the police three years ago as "the girl of many hats and gowns."

She was then under arrest here on complaint of an Iowa jeweler, and was, when the police last took note of her, a patient at the city hospital, apparently afflicted incurably with spinal tuberculosis.

The detectives could scarcely believe that the healthy young woman whom they placed under arrest was the patient they had last seen in the hospital. But she confirmed their identification, and explained that surgeons at the Barnes Hospital had cured her by transplanting a piece of bone from her leg. She is 26 years old and the daughter of the Rev. L. W. Jones, a Methodist circuit rider of Stansberry, Mo.

In her room were found two coats, 11 evening and afternoon gowns and a length of plush, valued in all at about $500, which, according to the police, she confessed having stolen from the W. M. Sternberg Garment Co., 716 Washington avenue. She had been employed there since August as a model and saleswoman. She explained that she got the articles out of the store undetected by pinning them inside her skirt.

Miss Jones' lavish wardrobe, comprising scores of hats and gowns and an imposing array of shoes, attracted attention when she was arrested here in February, 1914, on a warrant charging her with being a fugitive from justice. Emil Leffert, a jeweler of Council Bluffs, Io., complained that she had left that State with $1200 worth of jewelry which had not been paid for.

Her explanation was that she left Iowa to avoid testifying in a divorce suit, and that the man in the case had promised to pay all her debts, including the cost of the jewelry. She restored them to Leffert and the prosecution was dropped. She had been a guest at the Planters Hotel under the name of Josephine Gray. Later she sued Leffert for $20,000, alleging false arrest.

Warrants charging her with theft will be applied for tomorrow.

AGED PATRIARCH OF SYRIAN MARONITES EXILED BY TURKS

NEW YORK, Oct. 13.—Information that Elias Howayek, the aged patriarch of the Syrian Christian tribe of Maronites, had been removed from his palace at Mount Lebanon, by the Turks and exiled to a destination unknown to his people, was received today by Al Hoda, a Syrian newspaper here.

The advices, received by mail from Rome, said that Pope Benedict had interceded with the Turkish Government on behalf of Howayek. The Maronites comprise the Catholic branch of the Syrian race. For ages the Maronites have withstood invasion by the Turkish race. Before the war, the Patriarch, who is 87 years old, enjoyed the protection of the Entente Powers. Since the first of this year he has been a virtual prisoner in his palace, with his privileges abrogated.

The information that Howayek now has been exiled is interpreted by Syrians here as meaning that the power of the Maronites has at last been broken down by the Turks. Fears were expressed today that news would come soon of wholesale persecution and death inflicted by the Turks, similar to the slaughter of Armenians.

GOVERNOR SAID TO BE TRYING TO CONTROL STATE COMMITTEE

Efforts to Elect Ben G. Brinkman of St. Louis as Democratic Chairman Reported.

JEFFERSON CITY, Oct. 13.—Friends of Gov. Gardner, according to a rumor which has gained wide circulation among Democratic politicians, have begun a quiet effort to control the Democratic State Committee and elect Ben G. Brinkman of 3641 Flora boulevard, St. Louis, as chairman of the committee to succeed James Cowgill of Kansas City, who has announced his intention of resigning because of his recent appointment as a member of the Board of Election Commissioners of Kansas City.

Although officially the Governor is not in politics, it is reported that R. Perry Spencer, one of his managers in the last campaign, is actively working to line up members of the committee for Brinkman, who is a close friend of the Governor and whose hand held the purse string in the 1916 State campaign.

The prediction among politicians is that if the Governor has dipped into the State Committee election he will not be successful. Members of the committee have been working some time to line up a majority of the members for Ben Neale, a lawyer of Greenfield, and they are said to have been successful.

JEFFERSON CITY JURY HANDS DOWN 11 INDICTMENTS

One Is Against Former Prison Physician and Another Against Coal Dealer.

RECESS IS TAKEN

Judge Slate Expects to Return From Other Parts of Circuit by Nov. 5.

By a Staff Correspondent of the Post-Dispatch.

JEFFERSON CITY, Oct. 13.—It became known here today that the special grand jury returned 11 indictments yesterday before it recessed until Nov. 5.

Dr. J. C. Welch, former prisoner physician, who resigned and was indicted after the Post-Dispatch discovered and exposed the fact that he had solicited and accepted a bribe, was indicted again on a similar charge.

John W. Riner, local coal dealer, already under three indictments for taking coal from State cars, also was indicted again.

The other nine indictments are against men who have not been indicted before, and their names will not be available until they are arrested.

The report was handed to Judge Slate yesterday about 2 p. m. Slate placed it carefully in his pocket. Later when newspaper men called at the clerk's office, Circuit Clerk Pettit said he had not received the report. Not a capias was issued until this morning.

Delay Causes Comment.

Considerable comment was caused by the fact that the warrants were not issued until today, although Judge Slate has been insistent that every precaution be taken to prevent the possible escape of indicted men.

The new indictment against Riner is for a delivery of short weights to the new State heating plant. Riner sent the State a bill for 155,000 pounds of coal. The last load, according to the bill, was delivered Sept. 8, three days before the Post-Dispatch publishes the first exposure of the coal scandals here. An automatic weighing device at the heating plant shows that the coal weighed only 110,103 pounds. The coal was billed at $4.75 a ton. The difference of nearly 22½ tons, amounted to $106.87, and Riner is charged with having attempted to defraud the State of that amount.

The grand jury yesterday took a recess until Nov. 5, with the proviso that if Judge Slate cannot be here by that date, the jury will meet later. Judge Slate said he had important cases to hear in other parts of his circuit and that if he was unable to return Nov. 5 he would be back as soon thereafter as possible.

Important Work Remains.

Assistant Attorney-General Howell addressed the Court, saying:

"There is some very important work yet before the jury. Only a part of the evidence has been secured in certain investigations under way. These I consider of great importance. If the Court returns here Nov. 5 there will be but 12 working days until the tenure of the jury automatically expires, for the term of court will end Nov. 17. If this jury is not enabled to finish its work, another jury would have to start from the first again and entail needless costs. I hope that arrangements may be made under which the work of the jury can be finished at this term of court."

BIG GERMAN LOSSES IN WEST ADMITTED BY BERLIN WRITER

Says Military Authorities Have Abandoned Rule of Not Referring to Them.

COPENHAGEN, Oct. 13.—An unmistakable intimation of great losses suffered by the Germans in their attempts to stem the British attacks is contained in the latest comment of Lieutenant-General von Ardenne, military critic of the Tageblatt of Berlin, on the Flanders campaign. He refers to the German losses at Mars-la-Tour and Gravelotte in the Franco-Prussian War, averaging five-sixths of the officers and one-third of the men of the guard and Brandenburg regiments engaged, as classic examples in German military history of extraordinary casualties suffered without affecting the morale of the troops.

The General then says these losses often are far exceeded in the present war, and that in the third Flanders battle they have been so great as to induce the military authorities to abandon the usual rule of not referring to them, feeling that the sacrifices of Prince Rupprecht's troops have been such as to entitle them to extraordinary thanks of the fatherland.

Gen. Ardenne pays a grudging and belated tribute to the achievements of the British tanks which, according to his verdict, though quick victims to the German field artillery under good visibility, are able to deliver a most effective enfilading fire from their machine guns whenever they are able to approach the infantry lines under cover of a curtain of smoke or gas waves, and are not to be taken lightly.

Mrs. Florence A. Warner Dies.

Mrs. Florence A. Warner, 60 years old, widow of Wilbur F. Warner, founder of W. F. Warner & Co., fur dealers, died suddenly while writing a letter to one of her sons. She is survived by a daughter and four sons, who conduct the business at 102 Walnut street, founded by their father.

MEXICANS LOVE UNITED STATES, OBREGON SAYS

Former Carranza War Minister Honor Guest at Chamber of Commerce Dinner.

Gen. Alvaro Obregon, who fought for constitutional Government in Mexico and won it, at the loss of his right arm, declared, at a dinner given by the Foreign Trade Bureau of the Chamber of Commerce at the Planters Hotel last night, that the constitutional Government opens its arms to all sons of America who desire to work with the Mexicans in developing the natural riches of the country, within the rights and liberties which the laws of Mexico extend.

Edward Hidden, extending the welcome of the municipality, said the General's visit to this country meant larger, truer and more enduring relations between the two republics.

Gen. Obregon, speaking through Maj. H. W. Miller, U. S. A., as interpreter, said in part:

Here Only as Private Citizen.

"I am here only in the capacity of a Mexican citizen, not in any official capacity or on a secret mission of any kind. The Constitutional Government of Mexico opens its arms to all the sons of America who may desire to work with us in developing the natural riches of Mexico, within the rights and liberties which our laws extend. This truth is little known because the revolution temporarily interrupted particular interests and Mexicans and foreigners spent a great deal of money in spreading calumnies and making us appear as a country without law. Since the present Constitutional Government was established our foreign affairs have been improving and men interested in our wealth and development are returning.

"Efforts have also been made to have it appear that our Government is antagonistic to the United States. This is belied by the fact that all Mexicans desiring a vacation or recreation visit the United States. All Americans who are willing to respect our laws are satisfied with the treatment they receive in our country. All our people, from the highest official to the lowliest citizen, have great love for the United States."

Maj. Miller and Mateo Ortes, Mexican Consul here, also spoke.

Visits Aviation Field.

Gen. Obregon and his party were taken yesterday to visit Scott Field, the Belleville aviation camp. They were met on the Belleville plaza by Mayor Duvall and a group of city and civic officials, who formed his escort to the camp. There he renewed acquaintance with Maj. George E. A. Reinberg, whom he met a year ago on the Mexican border. He declined with thanks an invitation to go on a flight.

This is the General's first visit to the United States. He has just finished writing the story of his life, which is shortly to be published in English and Spanish. The party departed after last night's dinner for Buffalo, Niagara Falls and New York. Later he will call on Secretary of State Lansing at Washington.

The General is no longer a fighting man, having resigned as Carranza's Minister of War. He has gone back to his farm and is also in the commission business, handling the bean crops of the farmers of Southern Sonora and Northern Sinaloa.

KRONE DIVORCE SUIT DISMISSED

Lawyer's Wife Expresses Surprise Over His Dropping of Case.

Clarence F. Krone, lawyer and former State Senator, yesterday voluntarily dismissed his divorce suit against Mrs. Kate E. Krone of 511 North Newstead avenue. The case was filed several weeks ago and was pending in Judge Jones' court.

Mrs. Krone told a Post-Dispatch reporter that there had been no reconciliation, and she expressed surprise that the case had been dropped. She said she had intended to resist it, but on account of lack of funds she could not employ a lawyer. The Krones formerly lived at 3507 Pestalozzi street.

BORDEN CABINET IS FILLED

Success for Union Government in Canada Assured.

OTTAWA, Ont., Oct. 13.—Success for union government under Premier Borden was assured today when F. B. Carvell of New Brunswick took office as Minister of Public Works and Premier George Murray of Nova Scotia consented to become Secretary of State. Carvell has been the most active and efficient opponent of the Conservative Government. He supported compulsory military service and broke with his leader, Sir Wilfred Laurier, upon that issue.

Col. C. C. Ballantyne, whom Carvell succeeds, became Minister of Marine and Fisheries, the portfolio vacated by J. D. Hazen.

BRIDE OF PRESIDENT OF INDIANA STATE NORMAL

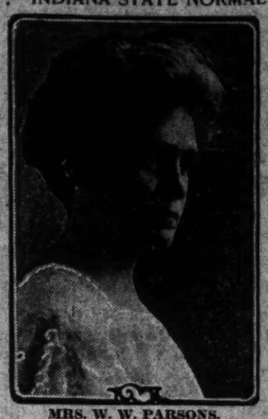

MRS. W. W. PARSONS.

FORMER SEMINARY PRINCIPAL BRIDE OF STATE NORMAL HEAD

Dr. W. W. Parson, 67, and Miss Martina Erickson, 47, Married at Chicago.

Miss Martina Erickson, who last Monday resigned as principal of Monticello Seminary at Godfrey, Ill., was married in Chicago yesterday to Dr. W. W. Parsons, president of the Indiana State Normal School at Terre Haute, Ind. She is 47 years old and he is 67. The ceremony was performed at Trinity Methodist Church, Bishop Charles P. Anderson officiating.

Miss Erickson, whose relatives live in Wisconsin, was the first dean for women employed at the Indiana Normal and held the position for several years, until four years ago, when she took the position at Godfrey. She was always a warm personal friend of the Parsons family, which until two years ago consisted of Mrs. Parsons and a son, both of whom died within a year, the son receiving his diplomas from Wabash College at the hands of President McIntosh on his death bed.

Dr. Parsons was known to have greatly admired Miss Erickson, yet the announcement of the engagement a few weeks ago came as a surprise.

Among the wedding guests were Miss Elizabeth Caldwell and C. A. Caldwell of Alton, president of the Board of Trustees of Monticello Seminary. Dr. Parsons was graduated with the first Indiana Normal class in 1872, and has been president 35 years.

WOMAN WHO KILLED HUSBAND ACQUITTED OF MURDER CHARGE

Neighbors Testify Man Once Was About to Shoot Wife When They Interfered.

POPLAR BLUFF, Mo., Oct. 13.—The jury in the Thomason murder case, which went to the jury room at about 3 o'clock yesterday afternoon, returned at 10 o'clock this morning with a verdict acquitting Mrs. Edna Thomason of the charge on the grounds of self-defense. Mrs. Thomason was accused of having murdered her husband, Miles Thomason, foreman at a local printing establishment, at their home, Aug. 10, 1916.

Mr. and Mrs. Alva Cooper, who lived near the Thomason home, testified that on several occasions Thomason had threatened the life of the defendant and on one occasion was about to shoot her when they interfered.

At the last trial the jury remained out 48 hours without reaching an agreement.

WAR HOUND TAKES THE WAYS

First Ship Built in Chicago for the Government.

CHICAGO, Oct. 13.—The War Hound, the first ship built in Chicago for the Government, took the ways at the ship yards in South Chicago today.

Miss Elizabeth Rowan, daughter of Michael J. Rowan, a veteran engineer with the United States Steel Corporation, under whose direction the plates of the ship's hull were rolled, christened the vessel.

SOLDAN DRILLS TO BE RESUMED

Military drill and instruction will be started by students of Soldan High School, Oct. 15, with temporary officers from last year and those elected at the close of the term in command. The training, at least for a time, will be in sole charge of student officers, because of the calling to active service of Sergt. McGowan, who had charge of the work last year.

Lack of equipment this year caused the delay in starting active drilling.

W. C. RAUB FUNERAL TODAY

The funeral of Warren C. Raub, 33 years old, who died Friday at the Mullanphy Hospital of pneumonia, will be held this afternoon from 4232 Olive street.

Raub, who was born in St. Louis, received his education at Manual Training School and Washington University. At the time of his death he was advertising manager of Byrnes Belting and Hose Co., 2103 Locust street.

A New Conception in Automobile Efficiency—Performance—Satisfaction

The standards you accepted yesterday become obsolete today. This is the history of progress. The past builds for the future and the new, in real developments, comes from the assembly of the separate units of the past.

You have accepted the gasoline motor for the automobile—it has given unrestricted range of operation. You have accepted the electrical units to start and light your car for these added to convenience.

You have accepted the electrical control of speed range in the electric gear shift for this has brought you simplicity and freedom from confusion.

And these separate units of progress of yesterday are combined in Woods Dual Power Motor Cars to give you a gasoline car, electrically controlled, the assembly of proved units of separate purpose into one unit of indisputable service value.

You have the power and mileage range of the gasoline car under electric control—without gear shift—you have the instant availability of the electric motor without necessity for interruption in service for charging batteries.

The electric unit that starts the gasoline engine will itself propel the car over a wide touring range at a speed as high as it is desirable to travel in traffic—and this same unit lights your car—controls the magnetic brake and governs the speed range—while keeping the storage batteries charged at all times.

This application of the combined forces of electricity and gasoline into one motive unit is the greatest single development you will see in motor car design.

We will be glad to give you a demonstration at your convenience.

WOODS ELECTRIC VEHICLE COMPANY
Distributors for Eastern Missouri and Southern Illinois,
HAROLD MacCARTHY, Manager.
437 NORTH EUCLID AVENUE, St. Louis, Mo.
Phone, Forest 626 Phone, Delmar 810

Woods DUAL POWER Motor Cars

LAUNDRY CLOSED BY WAR CALL

Two Edwardsville Chinese Respond When Draft Law Is Explained.

A call for service in the national army, received yesterday by Hong Lee, 25 years old, and Jon Lee, 29, Chinese, resulted in closing the doors of Edwardsville's Chinese laundry. The Lees, who operated the laundry, did not register until after the Edwardsville Exemption Board indulged in a lengthy explanation of the draft law for their benefit, although both were born in the United States. After registering them, the board certified their cases to the Federal District Attorney at Springfield, and as a result the laundrymen will depart within a few days for Camp Taylor, Ky.

Swope's Carry a Complete Line of

REGULATION Army Footwear

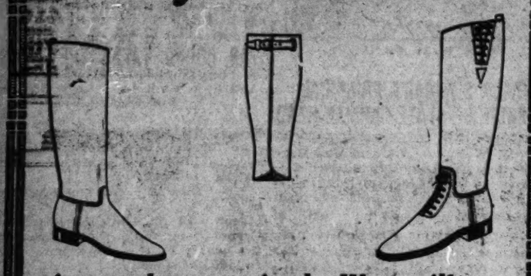

At no other store in the West will you find so comprehensive a display

We can satisfactorily equip officers and privates alike. Every needed article of this character is here. And they all measure strictly up to the REGULATIONS in every particular.

Their quality is SWOPE—which disposes of that point; their value exceptional, due to advance purchases; and Swope's will FIT you properly—don't overlook this important factor for efficiency.

Illustrating—

Dress boot of tan Russia.....$24.00
Cordovan Dress Puttee with Spring.$16.00
Service Boot of tan chrome leather, $27.50
—of tan Russia, $25.00
(Mail Orders Filled Promptly.)

The "Doughboy" Officer's Shoe at $11.50
Regulation Army Shoe at $6
Army Boots, Up from $24
Field Boots, Up from $25
Leather Puttees, Up from $5
Cordovan Puttees at $16
Cordo Service Puttees with Strap, $15
Canvas Puttees at $1.75
Boot Hooks, $1 Boot Jacks, $1
Wool Socks, 50c to $2.50

Mail Orders Filled. Swope Shoe Co. OLIVE AT 10TH ST. Mail Orders Filled.

Buy a Liberty Bond at Once!

University of Tortishel

Monday and Tuesday

$3 and $4 University Tortishel Frames for **$1.50**

THE very latest—and so light and comfortable you hardly know you have glasses on. Very durable and a great protection to your lenses.

And think of the price—$1.50—half of what you would expect to pay. Better order two pairs; you will never get Tortishel Frames so reasonable again.

A good assortment of styles—but early selection is advisable, as the values are so unusual they can not possibly last long.

Eyes Examined FREE — Lenses per pair $1 Up

Oliver Abel
OPTOMETRIST--OPTICIAN
4th Floor, Carleton Building
SIXTH & OLIVE

TARDY RESPONSE TO LIBERTY LOAN CAUSES CONCERN

With Half of Campaign Gone, Country Has Subscribed Only $600,000,000.

NEW IMPETUS NEEDED

Startling Factor to Be Introduced Into Campaign, Probably Within 24 Hours.

WASHINGTON, Oct. 13.—The tardiness of the country in responding to the second Liberty loan is causing deep concern to officials here. President Wilson and his Cabinet are watching the campaign with great interest.

With half of the campaign gone, treasury officials estimated tonight that not more than $600,000,000 had been subscribed. It has become apparent that a new and tremendous impetus must be given to the campaign if the subscription is to approximate $5,000,000,000.

The whole weight of the administration is to be used for the rest of the campaign and efforts of dimensions unapproached heretofore are to be made during the two weeks that remain before the closing of the second books.

A new factor calculated to hearten the host of workers and to galvanize the country into a realization that the most strenuous efforts will be made will be introduced into the campaign probably within 24 hours. Notwithstanding the splendid reception given Secretary McAdoo in the West, the efforts of thousands of workers and the most highly organized publicity campaign ever known in the country, the daily average of subscriptions has fallen far below what officials had hoped for. The time has come, officials feel, when the people of the country must be made to realize that they must subscribe without delay to the full limit of their means.

From President Wilson down, officials are understood to be united in the belief.

"Unofficial" Estimates Concluded.

The $600,000,000 estimate of the treasury takes into consideration all the optimistic "unofficial" estimates from the various reserve districts and that sum is only 12 per cent of the amount desired.

This would leave $4,400,000,000 to be raised within the next 12 working days, an average of $367,000,000 a day if the $5,000,000,000 goal is to be attained, and $2,400,000,000, an average of $200,000,000 a day, if only the minimum of $3,000,000,000 is subscribed.

"Neither the average daily minimum or maximum quotas for the second Liberty Bond sale," reads the treasury announcement, "had been attained tonight, when the first half of the great drive came to a close."

Unofficial estimates of subscriptions from five reserve banks showed a total of $523,000,000 subscribed. These banks and the estimated amounts of their subscriptions were: New York, $325,000,000; Cleveland, $65,000,000; Boston, $59,192,000; Chicago, $44,005,000, and San Francisco, $30,196,950.

Report From New England.

"These unofficial reports," the statement continues, "came from New England: Massachusetts, $36,580,000; Connecticut, $8,200,000; Rhode Island, $8,082,000; Maine, $2,700,000; New Hampshire, $1,800,000; Vermont, $1,760,000.

"The average subscription in the Chicago district is $1000. These details accompany Chicago's report: Cook County, $23,387,000; Illinois, outside of Cook County, $3,420,000; Indiana, $4,645,400; Iowa, $2,475,200; Michigan, $5,701,600, and Wisconsin, $3,370,500."

Mayor Presents Boy Scout Bond Sellers With Medals.

Bronze Government medals were distributed to 125 St. Louis boy scouts yesterday, in the Mayor's office, as a reward for their services during the first Liberty Bond Loan campaign, when $768,528 worth of Liberty Bonds were sold through their efforts.

Each boy receiving a medal is credited with having sold 10 or more bonds. All but seven of the 132 canvassers of the St. Louis Boy Scouts Division sold 10 each. John Wallace, 13, son of H. B. Wallace, 4976 Berlin avenue, made the highest record, selling 139 bonds. George and Erwin Niedringhaus, twin 14-year-old sons of George W. Niedringhaus, 3745 Lindell boulevard, sold 91 and 85 bonds respectively. Theodore Ents, son of Theodore B. Ents, 5642 Kingsbury place, sold 88. East St. Louis was represented by Bartley Schmitt, 14, and David Weissman, 15.

Before presenting the boys with the medals Mayor Kiel read a letter from Secretary of the Treasury McAdoo commending them for their work and stating that the scouts of the country sold $25,538,250 worth of the bonds to 139,645 persons.

SHERIFF ARRESTS CONSTABLE

Village of Elsah Objects to Livestock Running at Large.

Michael Barnell, Constable of Elsah Township and Village Marshal of Elsah, has been arrested by Sheriff Chappell of Jersey County on the charge of allowing livestock to run at large in Elsah.

Complaint was filed by James Cockrell, who alleged that his lawns were damaged by the rummaging of livestock, and that it should have been the duty of the Constable to order the owners to pen up their animals.

Men Going to Front Must Have Every Support, Benj. Gratz Says

THE POST-DISPATCH herewith prints the sixth of a series of interviews with wealthy St. Louisans, pointing out the wisdom of purchasing Liberty Bonds for investment, aside from patriotic duty.

Benjamin Gratz of 5551 Lindell boulevard, capitalist, and member of the firm of Warren Jones & Gratz, has made a personal subscription for $150,000 worth of the Liberty Loan bonds.

By BENJAMIN GRATZ.

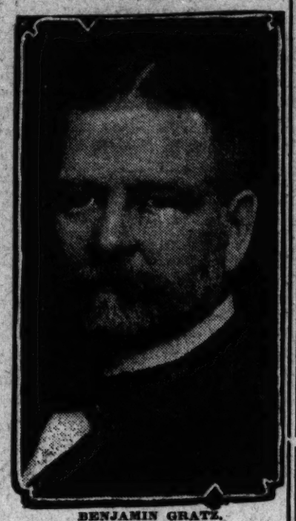

BENJAMIN GRATZ.

I subscribed for $150,000 worth of the second Liberty Loan Bonds because I think if there is anything good in this world as an investment, it is the bonds of the United States Government. Now, the only way to keep these bonds good is to buy them. If the people of this country want to let Germany win this war, my advice to them would be: Don't buy them.

President Wilson's course has enlarged the outlook of man as nothing has done since the Declaration of Independence, and I am prepared to back him up to the extent of my last dollar if it is necessary to do so.

Our boys are now going abroad to fight, and they are certainly entitled to and must have all the support we can give them from home, whether we are persons of large or small means. To persons of moderate means these bonds are doubly attractive, because they are exempt from taxation up to $5000.

LAST OF NATIONAL GUARD UNITS IS AT CAMP DONIPHAN

Col. Linxwiler of Sixth Missouri Infantry Will Command New Regiment.

CAMP DONIPHAN, Ok., Oct. 13.—The arrival of the Third Missouri Infantry from Kansas City this afternoon brought the last of the national guard units to Camp Doniphan. Col. Linxwiler of the Sixth Missouri Infantry, with which the Third will be combined to form the 140th Infantry, will command the new regiment. Col. Philip J. Kealy of the Third Regiment will be transferred to the depot brigade.

The thousand drafted men from Camp Funston, who will arrive Monday will be scattered among the different organizations of the division in the effort to avoid large numbers of comparatively green men in any single unit. The majority of the conscripts will be sent to the depot brigade, in command of Brigadier-General Clark.

No Officers to Be Demoted.

No officers losing their commands in the reorganization will be demoted or discharged according to a statement of the Adjutant-General to the commander of Camp Doniphan. The statement follows:

"It is regretted that it has been necessary to break up the national guard regiments, but there was no other way if the officers and men belonging to them were to become a part of the new division. If these divisions, which have been designated to go to France at an early date, are to be composed of trained officers and men, the necessity of breaking up some of the regiments to obtain them becomes apparent.

"As a result of the reorganization some of the officers, particularly in the higher grades, have become surplus, but there are plenty of places for them. It is not the intention to demote or discharge any, but to give all commands or duties commensurate with their rank in the division of which their regiments were a part.

All Will Be Assigned.

"When the division goes to France, they will be attached to organiations or assigned to appropriate duties by the War Department or division commander. Neither is it the intention that noncommissioned officers shall be demoted or released, but all will be given duties appropriate to their grades."

Among those transferred to the depot brigade, as a result of the reorganization, are: Col. Philip J. Kealy, Third Missouri Infantry; Lieutenant-Colonels E. J. McMahon, Fifth Missouri Infantry; Pahl Tucker, Second Missouri Infantry; Majors Carl L. Ristine, Sixth Missouri Infantry; William T. Morgan, Sixth Missouri Infantry; James E. Reiger, Fourth Missouri Infantry; Frank R. Carmack, First Missouri Infantry; Joseph J. Koch, First Missouri Infantry; Fred L. Lemon, Second Kansas Infantry; Samuel G. Clark, First Kansas Infantry.

48 Captains Transferred.

Forty-eight company captains, who lost their commands in the reorganization, are transferred to the depot brigade. Among these are: John B. Hundley, Fifth Missouri Infantry; William P. Sanders, Fifth Missouri Infantry; Rodney J. Ludlow, Fifth Missouri Infantry; Walton S. Fitzroy, Fifth Missouri; Edwin M. Todd, First Missouri; Harry E. Sugden, First Missouri; Dwight F. Davis, Fifth Missouri; John F. Oberwinder, Fifth Missouri; John S. Pearson, First Missouri Infantry; Hugh McK. Jones, Fifth Missouri Infantry.

Maj. James L. Barngrove and Capt. William E. McGaughey of the Fifth Missouri Infantry have been transferred to the munition train.

Harold Reader, formerly chaplain of the Fifth Missouri Infantry, will become chaplain of the 110th Engineers. Maj. Wm. S. Lawrence of the medical corps of the Fifth Missouri Infantry has been transferred to the ammunition train.

RIOT DAMAGE SUIT AGAINST CITY

East St. Louis Is Defendant, Owner of Flats Asking for $9000.

Suit for $9000 damages against the city of East St. Louis for loss of four frame flats, from 104 to 118 North Seventh street, through acts of mobs in the race riots, July 2, was filed in the Belleville Circuit Court yesterday by Hubert P. Taussig. He alleges the total value was $12,000.

An indictment charging Joe Welch with riot was dismissed by the State yesterday. Welch was indicted by the April grand jury and released on bond. Later it was learned that his name was Clarence Welch and he was reindicted. He will be tried on the second count.

Naval Recruit Scatters Pickpockets.

Four men attempted to pick the pocket of Harry Larsen, 21 years old, of Anaconda, Mo., a naval recruit, in the Midway at Union Station last night, and fled when he knocked down one of them.

$7000 WORTH OF GASOLINE STOLEN; FOUR MEN ACCUSED

Attorney for Pierce Oil Corporation Has Thirteen Warrants Issued.

Warrants charging petit larceny, in the theft of gasoline or of money paid for gasoline, at filling stations of the Pierce Oil Corporation, were issued yesterday against former employes of the station at Washington boulevard and Walton avenue.

Attorney George T. Priest, who presented the evidence to the Prosecuting Attorney, said the company had recently suffered losses from this cause which amounted, as he estimated, to 35,000 gallons of gasoline, or $7000 at the present price of 20 cents a gallon.

Priest refused, when questioned later by a Post-Dispatch reporter, to go into details as to the company's losses, and officials of the company were also unwilling to talk. The amounts involved in the warrants were all small, the largest being $3.61. Thirteen warrants were issued against the four men. Five are against Clarence W. Gisler of 2642 Rutger street, three against John M. Kinser of 2810 North Broadway, three against James P. Broderick of 1144 Aubert avenue, and two against John C. Drain of 2603 Caroline street.

Mrs. Catt to Lead Parade.

NEW YORK, Oct. 13.—Mrs. Carrie Chapman Catt, president of the National Woman Suffrage party will lead the Woman's Parade in this city planed for Oct. 27, under the auspices of the New York State organization of the party. The million signatures of New York State women who have signified their desire for the vote will be carried in the parade.

BANKERS TO BUY $150,000 [illegible]

St. Clair County Men Pledged to subscribe $1000 Each.

To start the subscriptions for $5,000,000 worth of Liberty bonds in St. Clair County, bankers conducting the campaign have pledged that they will personally take a $1000 bond. There are 14 banks in the county with a directorship of approximately 150 members, so this will mean that at least $150,000 will be taken by the bankers.

L. D. Turner, president of the Belleville Savings Bank, said he believed Belleville would oversubscribe its quota of $1,000,000. The Belleville campaign will open [illegible]

Falls From Boat and Drowns.

VANSVILLE, Ind., Oct. 13.—[illegible] McGehee, son of a wealthy [illegible] Illinois farmer, was drowned in the Wabash River near New Harmony, Ind., today when he fell from a boat when fishing with several companions.

Percy Grainger

RED CROSS BENEFIT

GRAINGER CASLOVA CONCERT

ODEON
Tuesday Evening October 16th

Percy Grainger, the brilliant young Australian composer-pianist, now in the United States Army, and the gifted young violiniste, Mlle. Caslova, will appear in concert at the Odeon, Tuesday evening, October 16th. The proceeds of the concert will be donated to the Red Cross fund. Tickets, $1, $1.50, $2.00, now on sale at Famous-Barr.

Marie Caslova

MISSISSIPPI VALLEY TRUST COMPANY
N. W. COR. FOURTH AND PINE STREETS
ST. LOUIS

LIBERTY LOAN DEPARTMENT.

To Every Patriot:

FOUR PER CENT INTEREST from date of payment will be allowed on full paid subscriptions to "Liberty Bonds," placed with this Company.

Under this plan the subscriber may avoid the inconvenience of partial payment, and at the same time, receive the full rate of 4% upon the amount of his investment while awaiting delivery of the bonds.

We are enabled to do this by reason of having purchased a large amount of United States Government Certificates of Indebtedness, bearing 4% interest, in anticipation of payment for our subscription to "Liberty Bonds" when ready for delivery.

Our Certificate Receipts will be issued in any denomination desired, in multiples of $50, and will be forwarded by registered mail upon request.

Very truly yours,

Breckinridge Jones
President

FRENCH MERCHANT SAILORS PASS THROUGH ST. LOUIS

On Way to Seattle to Form a Crew of Vessel Bound for Japan.

Thirty-eight men and eight officers, members of the French merchant marine, passed through St. Louis yesterday on his way from New York to Seattle, where they will form the crew of a French ship bound for Japan.

Members of the party told a Post-Dispatch reporter that they had crossed the ocean 14 times since the war started and that they had been on two ships which were sunk.

They formed the crew of the "Netel" when it went down after a collision with another ship, July 20, and were on the ship Breton, bound for France from Algeria, when it was torpedoed by a German submarine, Aug. 8. Fishing vessels on both occasions rescued them.

THE CRIME OF THE AGE

is the selling of Spectacles and Eyeglasses by incompetent opticians who call themselves doctors and others. None of these men are physicians. Ask them for their license to practice medicine in Missouri.

NOTHING IS MORE PRECIOUS THAN EYESIGHT

I AM a physician, oculist and optician and have practiced for many years in St. Louis; that I have been successful is attested by more than 50,000 unsolicited references. If your eyes are diseased I will care for them, and should Glasses be needed, I will prescribe and make them correctly, and the total cost for treatment and glasses will not exceed the price of a pair of glasses that may do irreparable injury to your eyes. SATISFACTION GUARANTEED. I am both the oculist and the optician.

$1.50 BI-FOCAL LENSES $1.50 a pair

For far and near seeing—two pairs of Glasses in one. The usual price is from $3.00 to $5.00 per pair.

$1.05 A splendid rimless Eyeglass mounting; a clever imitation of the Shur-On; this week at $1.05 a pair. **$1.05**

G. MORITZ, M. D., The Oculist-Optician

600 N. BROADWAY (Just North of Washington Av.)

FREE My Book on the eye, exposing the eye-clinic graft, the grafting oculist and the grafting optician that makes interesting reading. Call or write for one.

NORTHCLIFFE TO SPEAK AT CHAMBER OF COMMERCE OCT. 26

Secretary Lane and Senators Will Be Guests of Same Body a Day Earlier.

Lord Northcliffe (Alfred Harmsworth), publisher of the London Times and the London Daily Mail, and the most aggressive wartime leader of British thought, will be in St. Louis Friday, Oct. 26, as the guest of the Chamber of Commerce.

Arrangements are being made for a luncheon in Lord Northcliffe's honor, and for a public meeting which will be addressed by him.

The Chamber of Commerce will have as its guest Thursday, Oct. 25, Secretary of the Interior Lane and a delegation of 10 United States Senators and 35 members of the House of Representatives, en route to Hawaii. Those in the Hawaiian pilgrimage, as the visit of Secretary Lane and his traveling companions is called, will be guests of honor at a luncheon at the Planters Hotel.

Augustus Thomas, native St. Louisan and noted playwright, will be the principal speaker at the members' conference luncheon to be held Wednesday at the Missouri Athletic Association. Dr. John Wesley Hill, chancellor of the Lincoln Memorial Institute, will speak on the same program, making a Liberty Bonds talk. At this luncheon Percy Grainger, noted pianist, now a member of the national army, and Marie Caslova, St. Louis violinist, now a Red Cross nurse, will play patriotic selections.

POST-DISPATCH canvassers collect no money in advance.

RIFLE SHORTAGE DUE TO 'POLICY OF DAWDLE,' T. R. SAYS

Declares Country Relied for Two and a Half Years on Broomstick Preparedness.

KANSAS CITY, Mo., Oct. 13.—The following editorial by Col. Theodore Roosevelt appears in the Kansas City Star today:

By THEODORE ROOSEVELT.

(Copyright, 1917, by the Kansas City Star. Reprinted in the Post-Dispatch by special arrangement with the Kansas City Star.)

The chief of the Ordnance Bureau of the Army, in commenting on the shortage of rifles, has said that it is of no consequence, because "every soldier will be supplied a rifle when he starts for France." Of course he will, otherwise he cannot start. One of the leading papers of New York backs up the statement by saying that the "drilling in the camps without rifles is ended now," and that "Gen. Crozier delayed the work so as to get rifles with the same ammunition our allies are using."

Neither statement is correct. The last is the reverse of truth. On Oct. 2 in one camp there was still only 100 rifles for 20,000 men, and other camps were scarcely better off, and the delay in getting rifles during the last eight months has been due primarily to the refusal of the Ordnance Department to get rifles using the ammunition of our allies. If during the two years preceding our entry into the war the Government factories had been run full speed we would have had over 2,000,000 of Springfield rifles instead of under 1,000,000.

Our shortage was due solely to our policy of dawdle. Our factories produced a mere dribble of rifles and no big field guns until the inevitable happened. War came. Having no rifles of our own for the new army, the War Department decided to adopt the English rifle, the Enfield, which was being built in this country at the rate of nearly 9000 a day in private plants, and by speeding them up the number could have been immediately increased to 14,000 a day. But the authorities insisted that the Enfields should be changed to take our ammunition, and that certain parts should be standardized and made interchangeable. As regards this excuse it is sufficient to point out that in the first place it was a very grave error while making the parts of our Enfields interchangeable at the same time to make their ammunition not interchangeable with that of the British Enfields, for the number of Springfields on hand was negligible compared to the millions of rifles we would ultimately need, and in the second place the delay even for this purpose was wholly inexcusable.

The German submarine note came on Jan. 31. An alert War Department would have had its rifle program minutely mapped out within two weeks. The delay in furnishing final specifications to the factories was such that they could not begin on the complete rifle until the latter part of August. Six months is a "perfectly endurable delay" only if we are content to accept the speed standards in war of Tiglath-pileser and Pharaoh Necho.

The United States must learn to adopt the war speed standards of the twentieth century, A. D., instead of those of the seventh century B. C. If in April we had been ready to proceed with the Enfield rifle we would now have about two million of the new rifles instead of about one-fiftieth of that number.

Gen. Crozier says that we have only had to wait "two or three months—a perfectly endurable delay." Surely if there is anything this war teaches it is the vital importance of time. Two or three months waiting in order to get a rifle which does not carry the ammunition of our allies represents not merely an undesirable delay but grave "wisdom."

Gen. Crowder handled the draft to perfection because he appreciated that the difference between the sending a telegram at 5 or at 4:45 might be of momentous consequence. Gen. Crozier has bungled the rifle situation because of the attitude which makes him regard two or three months as "a perfectly endurable delay." For two years and a half before entering the war we relied upon broomstick preparedness. For the first eight months of the war we have followed the same policy as regards the vital matter of rifles for our troops.

(Copyright, 1917, the Kansas City Star.)

25 DEATHS FROM PNEUMONIA

Week's Mortality 176, With Births Totaling 263.

Twenty-five of the 176 deaths in St. Louis in the seven days ending yesterday were caused by pneumonia. No other single disease contributed so much to the mortality. Three persons died of typhoid fever, one of scarlatina and one of croup. There were 17 deaths from heart disease, 13 from tuberculosis and 15 from nephritis.

Two suicides and two homicides were reported. Births for the week numbered 263.

RAILWAYS WANT RATE RAISE

Eastern Line Executives to Present Case to Commission Wednesday.

WASHINGTON, Oct. 13.—Eastern railroads have asked the Interstate Commerce Commission for a conference to discuss rates "not favorably acted upon in the recent decision on the 15 per cent advance rate case." The commission has designated next Wednesday as the time for the conference, which, it is thought, will be primiary to action looking toward financial relief of the roads.

The wording of the railroad executives' request for a conference indicates that they will ask for a further increase in rates on specific commodities. No statement of a definite proposal is contained in the request.

Barracks Soldiers Entertained.

An entertainment for the soldiers of Jefferson Barracks was held Friday evening at the Army Y. M. C. A. under the auspices of the Mothers' Circle of the Froebel, Monroe and Shepard Schools. After a musical program, refreshments were served. The entertainment was closed by the singing of patriotic songs.

Our No. 8 "Movie Club" LIMIT 1000 MEMBERS

10c GETS AN ELGIN

OR A DIAMOND

INGALLS 416 to 420 Pine

Franklin FURNITURE CO.

S. E. Cor. 11th and Franklin Av.

BUY THE FRANKLIN WAY, AND THE OLD SAYING OF A "DOLLAR SAVED IS A DOLLAR MADE" WILL COME TRUE. CASH, IF YOU HAVE IT. CREDIT, IF YOU WANT IT.

Special Davenette Suite Sale This Week

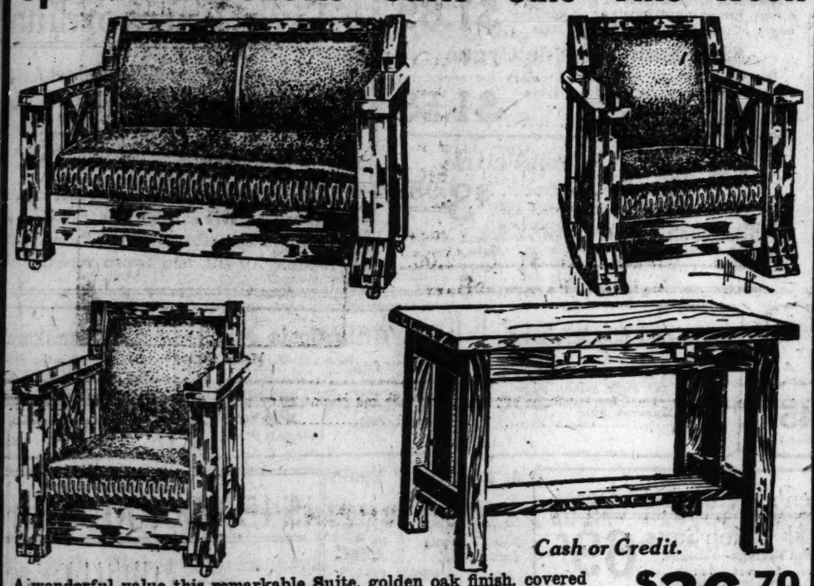

Cash or Credit.

A wonderful value this remarkable Suite, golden oak finish, covered in the highest grade of Besto leather; strongly built, good springs; a parlor by day, a bedroom by night; cash or credit..... **$36.70**

$55 COMBINATION GAS & COAL RANGE

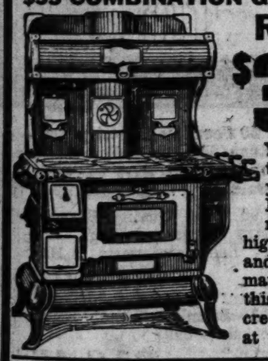

$39.75

You should have this Range in your kitchen. It has large, roomy oven, high sanitary base and is built to last many years. For this sale, cash or credit, at **$39.75**

$37.00 Handsome Blue Steel RANGE

$26.85

Positively the best value offered. It is made of polished blue steel, has spacious warming closet, good size oven, heavy casting; for this week ... **$26.85**

COLE'S HIGH-OVEN RANGE

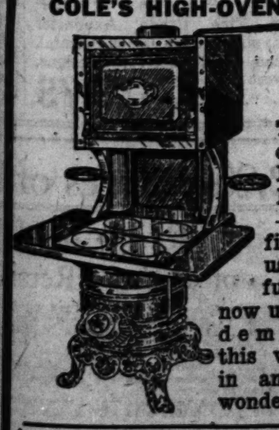

The only combination Heater and Range made — will hold fire 48 hours; use ⅓ the fuel you are now using; special demonstration this week. Come in and see this wonder.

$16.00 HOT-BLAST HEATER

$12.75

A rare value; something out of the ordinary secured through our large purchasing power; has sanitary airtight base; has cast iron body and outside is all blue steel; fully nickel trimmed. A downdraft Heater that will save you fuel.

Cash or Credit.

$12.75

88-NOTE MUSIC ROLLS 30c

60c and 75c Rolls

Wallana Drowsy Waters
Indiana
Good-By Broadway, Hello France
Over There
So Long Mother
We're Going Over
And All the Latest Hits

Franklin Furniture Co., S. E. Cor. 11th & Franklin

LIND'S

SEVENTH and LUCAS Av.

Come early and avoid the rush.
No delivery cost.
No trading stamps.
The savings be yours.
Positively no goods delivered.

Will Sell All This Week—

Rolled Oats; best white; new stock; freshly milled; 4½ pounds for 25c
Graham Flour; Schumacher's XXX brand; new stock; 5-pound package 31c
Whole Wheat Flour; Purina Mills; in 6-pound, 12-pound and 24-pound sacks; per sack ..... 40c, 79c & $1.57
Sweet Home Flour—
6-pound sack 32c
12-pound sack 62c
24-pound sack $1.27
48-pound sack $2.75
98-pound sack $5.65
Aristos Flour—
24-pound sack $1.38
48-pound sack $2.75
98-pound sack $5.50
Royal Patent Flour—
6-pound sack 34c
12-pound sack 64c
24-pound sack $1.42
48-pound sack $2.85
98-pound sack $5.65
Pancake Flour; Minit Maid; ever-ready; 20-oz. package; per pkg. 9c
Pillsbury's Health Bran; sterilized; per package 10c
Macaroni, Spaghetti and Noodles (wide or fine); Faust brand; small and large packages; worth 5c and 10c per package; small packages, 4 for 15c; large packages, 2 for 15c
White Cornmeal, Yellow Cornmeal, Hominy Grits and Pearled Hominy; Quaker brand; 2 packages for 25c
Brown Beans; Brazilian; 2 pounds for 15c
Evaporated Pears; extra fancy halves; per pound 20c
Sultana Raisins; California; Thompson's extra fancy; per pound 13c
Daisy Fig Bars; freshly baked; per pound 13c
Fancy Mixed Cakes; No. 3 brand; per pound 15c
Chocolate All-Over Cakes; extra good; per pound 17c
Baking Powder; Quick brand; 1-pound tin cup; per cup 7c
Santos Coffee; genuine old crop Bourbon Santos; equal in drinking quality to a lot of Coffee sold as Java sold elsewhere at 25c and 30c; freshly roasted or green; per pound, grind 2c; roasted 18c
Guatemala Coffee; genuine Coban; freshly roasted or green; this is our regular 18c roasted Coffee; equal to any sold elsewhere at 25c; per pound, green, 19c; roasted 24c
Evaporated Milk; Libby brand; baby-size cans and tall cans; per can ..... 6c & 12c
Pure Sorghum; Temtor brand; new crop; No. 2½ cans; per can 21c
Sweet Sugar Corn; Walnut brand; per can 13c
Asparagus Tips; Carmelo brand; new packed; large flat can; per can 22c
Extract of Beef; Armour's; 2-oz. jars; per jar 34c
Queen Olives; extra large fruit; in pint and quart Mason jars; per jar ..... 19c & 32c
Selected Herring in Tomato Sauce; Lookout brand; in ¼s and ½s cans; per can ..... 7c & 13c
Extra Family Soap; Wm. Waltke & Co.'s; superior quality; special size; 5 bars for 25c
Snow Boy Washing Powder; large package, 2 pounds each; per package 13c
Japo Cleanser; 2 cans for 10c
Cotton Mops; best standard; 12-oz. and 16-oz.; extra special, each ..... 15c & 19c

$1 A WEEK GOES A LONG WAY AT STARCK'S

GIGANTIC REMODELING

PIANO SALE

A RECORD-BREAKING SALE THAT IS SAVING PIANO BUYERS THOUSANDS OF DOLLARS. ARE YOU GOING TO GET THE BENEFIT OF IT?

We are obliged to clear at least one floor in our building the first of the week so that the contractors can begin with the alterations. Hundreds of these beautiful Pianos that now occupy space on this floor must be sold or crowded into the limited space we have on the lower floors. Our marking crayon has been busy all day revising the already greatly reduced prices. WE ARE GOING TO MAKE A FINAL SWEEPING REDUCTION ON THESE PIANOS THAT WILL MOVE EVERY ONE OF THEM. These wonderful values will greatly exceed your own expectations. Please bear in mind that the pianos and player-pianos offered during this gigantic sale are not special sale pianos that are built to fit any special sales price, but every instrument on our floor comprises our regular stock of catalogue styles and the very latest product of our factory with the exception of a number of high-class used pianos that we have taken in exchange.

STARCK Pianos have been selected as the official piano by the Boston English Grand Opera Company, who open a 30-weeks' season at the STRAND THEATER in Chicago. These world-renowned artists have shown a pronounced preference for the celebrated STARCK Piano; why not have this kind of an instrument in your home, particularly since you can secure one during this great sale at prices no greater than you would be asked to pay for cheap, worthless instruments of doubtful parentage and no gaurantee of satisfactory service.

Starck Pianos Are Guaranteed for 25 Years

STORE OPEN EVENINGS TILL 9 O'CLOCK

NEW PIANOS AT A SAVING OF $155 to $305

Just think of buying new pianos at terms less than rent pianos that are guaranteed for 25 years. The kind of piano you will find in the homes of the very best families in this city. You can pay for one of these beautiful pianos and never miss the money.

—BUY YOUR CHRISTMAS PIANO NOW—

Don't wait for piano prices to go any lower, because they won't; you can depend upon it. Our prices and terms are lower TODAY—RIGHT NOW—than they ever will be again. We can arrange terms to suit your convenience, no matter what your income is, or how much, or little you wish to pay.

HERE ARE PRICES THAT WILL STAGGER YOU

PLAYER-PIANOS

$215 $295 $345 $435 $495 $535

PAYMENTS LESS THAN RENT

Most people pass by money-saving opportunities because they can't seem to get to the point of making a decision. We hope you will not let this opportunity go by. You won't, if you call and investigate the genuine saving that is represented in every price quotation on our entire stock. Nothing reserved.

A CHANCE OF A LIFETIME!

$65

A CHANCE OF A LIFETIME!

$105

THE FOLLOWING PRICES WILL GIVE YOU AN IDEA OF OUR DETERMINED EFFORT TO DISPOSE OF THIS STOCK

Kurtzman, Everett, Billingall and Chase pianos, old style but serviceable and a good buy, at $65
$450 and $500 standard make pianos in oak, walnut or mahogany cases; no better pianos made, at $295
The best square pianos you ever saw in your life. Bring $10 and secure a real bargain $10
Any home of moderate means can afford a piano at this price. Excellent bargains at $80
The very finest pianos in the world, selling regularly at $500 to $750. Values that the most exacting musician will appreciate, at $320
Your choice of several old standard makes taken in exchange at $47
These pianos, shopworn and some damaged in shipping, your choice at $105
A large selection of brand-new standard make pianos, $300 to $425 values, at $185
Here's a starter. Used pianos, including such makes as Estey, Wheelock, Everett and others, at $135
These values will be a revelation to you. New $400 to $450 pianos at $210

We have made arrangements for additional trucks to make prompt delivery. Our main desire is to move this stock, and move it quickly. We are making a great sacrifice in price and terms, and we are willing to spend money to deliver the goods.

You Can Purchase This PLAYER on Terms of $1.75 Per Week

OUT-OF-TOWN FOLKS

Write for our complete list of used Pianos and Player-Piano bargains. We ship any Piano any place in the U. S. A. on our big **No Money Down, 30-Day Free Trial Offer**

Our great factory-to-home proposition will interest you. See just what the FACTORY PRICE of a HIGH-GRADE PIANO looks like with all the middlemen's profits taken out.

P. A. STARCK PIANO CO.

Manufacturers Starck Pianos and Starck Player-Pianos

1102 OLIVE STREET

We Sell Butterick Patterns.

Nugents

Central 3900 Olive 3900

OUR 4TH GREAT

Over 5000 Pairs of Women's Silk Hosiery

Just a Trifle Over ½ Price

These are Stockings you will instantly recognize. Seconds of a nationally known make of **Guaranteed Stockings**—the imperfections are hardly noticeable, and will in no way impair the wearing qualities.

Seconds of Women's $1.25 Guaranteed Silk Hose

Stockings of heavy silk, full fashioned style, Havana brown Russian calf, all the wanted grays and evening shades. Sizes 8½ to 10..... **79c**

Seconds of Women's 90c Guaranteed Silk Hose

Seamless Silk Stockings made with double soles and toes, high spliced heels, in black, white, bronze, Havana brown Russian calf; all the new grays and evening shades..... **55c**

(Main Floor.)

$6.50 Men's Blanket Bath Robes

Harvest Sale..... **$4.95**

Warm and roomy; checked and scroll designs; small, medium and large sizes. (Main Floor)

$1.50 Muff Beds

Harvest Sale.... **89c**

Muff beds with fine silk floss filling; lined and ruffled with silk satin; seal mink and black. (Main Floor)

Women's $2.00 Kid Gloves

Harvest Sale..... **$1.69**

1-clasp light-weight pique sewn Kid Gloves, handsomely embroidered in four row; select quality soft skins. All-white or white two-toned effects. Sizes 5½ to 7½. (Main Floor.)

Discontinued

Corsets

Harvest Sale..... **$2.45**

Corsets in front and back lace; medium and low bust; Gossard and American Lady; all sizes. (Fourth Floor)

Lectu

In the Tremont

The Abbe

of Fra

Cathedral

Tuesday, Oct.

Tickets

95c Persian Trimming

Harvest Sale.... **50c**

Bands and festoons, handsomely embroidered in silk and tinsel effects; many beautiful patterns. (Main Floor)

$2.25 Fur Trimming

Harvest Sale..... **$1.10**

Black Hare Fur Trimming; a good imitation of lynx, long and lustrous hair; suitable for coat trimming; 2 in. wide. (Main Floor)

Discontinued

Corsets

Harvest Sale..... **$2.95**

Front and back lace Corsets; low and medium bust; pink and white. Gossard, Madame, Lyra, Nemo and La Vida, all sizes. (Fourth Floor)

Women's Bl Robes

Made to Sell

Harvest Sale.....

Blanket Robes cloth, in an and sizes; and girdle; (Fourth

Women's and Misses'

Suits

Choicest fabrics of silvertone, broadcloth, wool velour and fine tailored serges.

Regularly they would sell for $30, $35 and $40; Harvest Sale,

$22.75

All Sizes — Second Floor — All Colors

Georgette Collars

Made to Sell for $1.50 to $1.75

Harvest Sale.... **69c**

Sailor Collars, made of washable Georgette crepe; handsomely embroidered on beautiful Oriental designs.

$1.50 to $1.75 Satin Tuxedo Collars

Harvest Sale..... **89c**

White Satin Coat or Dress Collars, in the late styles so much in vogue at present.

$2.25 Tuxedo Sets

Harvest Sale..... **$1.25**

White Satin Tuxedo Sets, made of heavy washable material; silk lined.

$2.00 Jabots

Harvest Sale..... **$1.25**

Jabots and Stocks of imported Oriental laces; very attractive and chic.

$2.75 Jabots

Harvest Sale..... **$1.95**

Jabots and Stocks, made of exquisite net laces; some with Venise combinations in white and cream.

$6.75 Plush Scarfs

Harvest Sale..... **$4.50**

Shoulder Throws, made of chiffon velvet, lined with all-silk figured satin; the late creations in the market. (Main Floor.)

Thousands of Yards of Silks in the Harvest Sale

1800 Yards of Silk Poplin

Harvest Sale..... **88c**

Beautiful, lustrous finish; ideal for practical wear; new shades of navy blue, African brown, dark gray, gendarme blue, bottle green, plum, wistaria or black; 36 inches wide.

2000 Yards of Silk Crepe Faille

Harvest Sale..... **$1.19**

Double width; beautiful quality; heavy silk crepe weave; especially durable for street or afternoon dresses; new shades of navy and Labrador blues, seal brown, dark greens, taupe, plum, Burgundy, white, ivory and black.

$1.50 Satin Messalines

Soft satin finish; splendid light and dark colors, for dresses and waists; 36 in. wide. **Harvest Sale**..... **$1.19**

$1.50 Kimono Silks

Gorgeous designs in Oriental butterfly and bird effects; beautiful contrasting colors; 30 in. wide. **Harvest Sale**..... **$1.19**

$7.50 Chiffon Velvets

Harvest Sale..... **$5.45**

Soft beautiful quality, for suits and dresses; fashion's favorite shades of navy blue, African brown, bayleaf green, taupe and black; 40 inches wide.

$1.50 Crepe de Chines

Harvest Sale ... **$1.00**

40 and 36 in. wide Crepe de Chines, pretty shades of navy and Belgium blues, African brown, taupe, plum, wistaria, dark green, pink, flesh, ivory and black. Lovely for street and afternoon dresses and waists. (Main Floor.)

$3.00 Satin Louise

Harvest Sale..... **$2.19**

Soft, clinging, beautiful quality, for dresses or to combine with velvets and georgette crepes; new shades of navy and midnight blues, African and seal brown, taupe and field mouse, plum and Burgundy shades; 36 in. wide.

$2.50 Satin Princess

Beautiful printed effects; gorgeous colorings, for lining, trimmings or knitting bags; 30 inches wide. **Harvest Sale**.... **$1.69**

$2.00 Satin Peau de Cygne

Exquisite printed designs; all colors for combining with plain silks or linings for velvets and satins; 36 inches wide. **Harvest Sale**..... **$1.55**

$5.50 Black Chiffon Velvets

Harvest Sale..... **$3.98**

Pure dye, non-crushable, kitten ear finish, lustrous black; used exclusively by the best dressmakers for afternoon and street dresses or wraps; 40 inches wide. (Main Floor.)

(Main Floor.)

A Climax in

With a determination to eclipse any collection of stylish Hats that would sell at $8.95 and $10.00.

For the Harvest Sale. **$5.55**

Women patrons who have taken advantage nery events need no further invitation to b

The collection is one of style distinction riation—everything from large, dressy style creations.

All are Lyons silk velvet, and the remembered by those who attend.

Two Extraordinar

All Lyons Silk Velvet Ready-to-Wear Hats

$3.95 and $5.00 Regularly**.....$2.75**

At least six or eight different styles—flat sailors, soft shirred hats, full-brim and crown in soft effects—chinchins and mushrooms. All silk and Lyons velvet.

and $6 Petticoats

Harvest Sale..... **$4.15**

ple Petticoats of taffeta Jersey and Jersey top with sa flounce; assortment of styles and sizes. (Fourth Floor

ple Shears at About ½ Price

ight Trimming Shears

Harvest Sale ... **45c**

tempered steel; nickel 8-inch. (Main Floor

Scissors

Harvest Sale ... **25c**

spring and tempered nickel-plated; 5½-inch. (Main Floo

Men's $1.50 Union Suits

Heavy-weight gray cotton ribbed garments, made with closed crotch; all sizes 34 to 44; **Harvest Sale** **$1.19**

(Main Floor.)

Men's 85c Ribbed Underwear

Heavy-weight cotton ecru color Shirts and Drawers; all sizes 30 to 46; **Harvest Sale**..... **69c**

(Main Floor.)

25c Men's Paris and Boston Garters

Moire Pad Garters; black and colors; strong elastic; **Harvest Sale** **12c**

(Main Floor.)

Men's $1.25 Chamoisette Gloves

Washable—ideal Gloves for Fall; in natural or gray with black backs; **Harvest Sale**..... **95c**

(Main Floor.)

Men's Tan Cape Gloves

Black embroidered backs. A Harvest offering that will appeal to men who appreciate good Gloves; **Harvest Sale**..... **$1.45**

(Main Floor.)

45c and 65c Ribbons

All dark warp prints, pretty patterns, good quality; quite a variety for your selection; excellent for fancy work; **Harvest Sale**.... **35c**

(Main Floor.)

Girls' Coats

Warm, practical school coats, of Boucle, Zibelines and mixtures; large collars that button up high; fancy belts and pockets; trimmings of Velour and Plush; sizes 6 to 14 years. **Harvest Sale**..... **$7.95**

(Second Floor.)

19c Handk

Men's Handkerchief linen cloth of good inch hemstitched **Harvest Sale**.....

6 for 25c.

Over 2000 Brand-New $1.25, $1.50 and $2.00 Negligee

Shirts

***During the Harvest Sale*..... 88c**

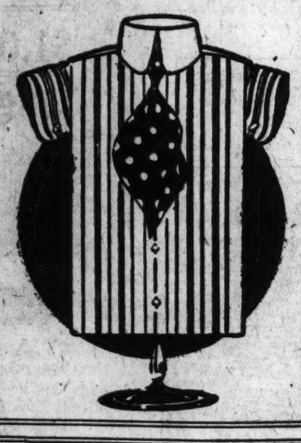

Perfectly tailored Shirts, made with soft cuffs, soft bosom, 5-button coat style. Fabrics are fine woven and mercerized pongees, madrases, Oxfords, fine corded materials and Jacquard figured fabrics and Jap capes; all in new, light, pleasing patterns. Sizes 14 to 17.

This price would barely pay for materials—better come early and get your supply. (Main Floor.)

$13.75 Karami Shoulder Scarfs

***For the Harvest Sale*.... $9.75**

Karami Plush Scarfs; the latest mode in fashion; 70 inches long and about 12 inches wide; lined with satin.

Marabou Capes

Made to Sell for $4.75

***For the Harvest Sale*.... $2.75**

Shoulder Throws or Capes made of fluffy marabou with Ostrich combination; neatly lined.

Marabou Capes

***For the Harvest Sale*... $4.75**

Shoulder Throws of long fluffy Marabou; silk lined; ornamented with ribbon streamers. (Main Floor.)

Women's and Children's Knit Underwear

Women's $1 Union Suits **69c**
Very substantial savings—seconds. **Harvest Sale**.....

Children's 75c white cotton ribbed, fleece lined Union Suits, 2 to 10 years **53c**

Children's 75c white cotton ribbed, fleece lined Union Suits, 12 to 16 years **64c**

Women's 75c white cotton ribbed fleece lined Vests and Pants; regular sizes **42c**

Women's 75c white cotton ribbed, fleece lined Vests and Pants; extra sizes..... **47c**

Women's 75c Teddy Bear cotton Union Suits, all regular sizes **42c**

Women's 75c V neck Union Suits, fine cotton garments, for **45c**

Women's 75c low neck, tight knee, cotton Union Suits; extra sizes **46c**

(Fourth Floor.)

J. & P. Coats' Spool Cotton

J. & P. Coat's best 6-cord spool cotton. **Harvest Sale, 7 spools for**..... **25c**

(Main Floor.)

10c Peet's Hooks and Eyes

Harvest Sale..... **5c**

(Main Floor.)

10c Snap Fasteners

Dozen on card. **Harvest Sale**..... **5c**

(Main Floor.)

10c American Lady Hair Nets

Cap or fringe style; real human hair. **Harvest Sale**..... **5c**

(Main Floor.)

39c Absorbent Sanitary Napkins

1 dozen in box. **Harvest Sale**..... **25c**

(Main Floor)

19c Rubberized Sanitary Aprons

Medium size. **Harvest Sale**..... **15c**

(Main Floor.)

10c Stickerie

All colors. **Harvest Sale**..... **6c**

(Main Floor.)

5c Paper Pins

Harvest Sale, 3 for..... **10c**

(Main Floor.)

10c Pearl Buttons

Harvest Sale..... **6c**

(Main Floor.)

10c Shinola

Black, white or tan. **Harvest Sale**..... **6c**

(Main Floor.)

25c Hairpin Cabinets

Harvest Sale..... **19c**

(Main Floor.)

10c Middy Laces

Harvest Sale..... **6c**

(Main Floor.)

$45,000.00 Worth

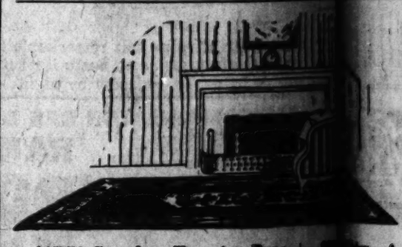

$17.50 Seamless Tapestry Brussels Rugs, size 8.3x10.6; desirable patterns; **Harvest Sale**..... **$12.55**

$17.50 Good Quality Seamless Tapestry Brussels Rugs, size 9x12; fine assortment. **Harvest Sale**..... **$13.85**

$19.75 Seamless Wilton Velvet Rugs; size 6x9; neat allover patterns. **Harvest Sale**.... **$16.45**

$25 Fine Grade Axminster Rugs; size 6x9; in latest Oriental, Persian and allover designs. **Harvest Sale**..... **$18.75**

Suits and Overcoats

Surplus stock of Brauman & Bayles, 736 Broadway, New York—clothing made to retail in the best stores throughout America at

$35, $32.50, $30, $27.50 and $25

For the Harvest Sale. **$19.75**

Men as a rule are skeptical, and we invite all "Doubting Thomases" to be here Monday and pass judgment on these fine clothes.

Feel of the fine worsteds, wool herringbone weaves, soft-finish flannels—the Overcoats of meltons, cassimeres, kerseys and vicunas. Look at the handmade buttonholes, the hang of the collars, the grade of linings—all will at once convince you that we have adhered to our policy of truthful advertising in the description of these clothes.

With "Economy" as the nation-wide watchword, men and young men will come to this great Harvest Sale tomorrow for their Autumn clothing. (Third Floor.)

Men's $3.00 and $3.50

Soft and Stiff Hats

Men's new silk finish soft hats, in green, brown and black; stiff hats in black only. **Harvest Sale**..... **$2.45**

Men's $5.50

Trousers

Handsome new fabrics; latest Fall and Winter styles; perfect in fit and workmanship. You never saw their equal for price. All sizes, 29 to 50 waist. $5.00 Trousers, Monday in the Harvest Sale..... **$4.00**

(Third Floor.)

Men's $1 and $1.50

Neckwear

Just a limited quantity of about 600 Ties, beautiful heavy silk and satin brocades and Persian designs, made in large open end scarf; light and dark colorings and ties to suit every taste. **Harvest Sale**..... **68c**

(Main Floor.)

Women's Shoes

For the Harvest Sale

$5, $5.50 and $6 Grades, Harvest Sale, **$4.15**

$7, $8 and $9 Grades, Harvest Sale, **$6.45**

Hundreds of Pairs Dozens of Styles

This year sees the greatest preparations for our Annual Harvest Sale that the Shoe Department has ever made.

Styles ranging from plain black lace and button Shoes to beautiful combination and solid-color effects.

Whether the desire is for a street shoe or a dress boot, the selection can be made from this assortment of Harvest Sale bargains. (Fourth Floor.)

Curtains---Great Harvest Savings

Combination Sunfast and Scrim Portieres, 2½ yards long, finished with henkel lace edge; colors mulberry and beige, blue and beige, green and beige or brown and beige. Regular $5.00 pair. **Harvest Sale**..... **$3.45**

Cluny Curtains mounted on English net, trimmed with linen lace edges and insertions; 2½ yards long; white only. Regularly $2.55 pair. **Harvest Sale**..... **$1.90**

(Second Floor.)

2,950 Pieces of Fi

½ Price and L of Today's Retail P

Owing to the world war we are unable matchings to this fine ware and we also portations, which are impossible at this as high as the prices at which we will ner Ware tomorrow.

We cannot mention all the articles of space, but assure you the greatest our China Store.

You will find in this great Dinnerware ticle for your table, also gift suggestions

Chocolate Sets Bread Trays

Cake Plates Sugars and C

Chop Dishes Olive D

Cups and Saucers Plates o

Velvet Untrimme

and Hats. **$2.49**

ls in an immense assor shaped brims and crushed ge and telescope crown y trimmed. Just a fanc necessary to complete th m FREE OF CHA

ALL ARE Lyons silk

Selling!

we have accumulated , under ordinary con

nery Spec

Axminster desirable selec- **$19.75**

Axminster latest Orien- edallion pat- **$24.40**

Axminster n latest Fall **$26.25**

Smith's good Rugs; for size 11.3x12; **$27.85**

mported

Sets can be easily s quirements. 22 large tables are writing. Be here Monday m know to be the seen.

HARVEST SALE

We Sell Butterick Patterns.

Nugents

Central 3900 Olive 3900

Lecture
In the Trenches at Ver...
By
The Abbe Patrick ... of France—at
Cathedral Auditorium
Tuesday, Oct. 16th, 8:00 P. M.
Tickets 50 Cents.

and $6 Petticoats
Harvest Sale..... $4.15
...ple Petticoats of taffeta, ...ersey and Jersey top with ...a flounce; assortment of ...e styles and sizes.
(Fourth Floor)

Women's Blanket Robes
Made to Sell for $3.98
Harvest Sale..... $2.44
Blanket Robes made of ... cloth, in an assortment of ... and sizes; finished with ... and girdle; sizes up to 44.
(Fourth Floor)

...ple Shears at About ½ Price
...ight Trimming Shears
Harvest Sale ... 45c
...tempered steel; nickel-...8-inch.
(Main Floor)
Scissors
Harvest Sale ... 25c
...ble spring and tempered ...nickel-plated; 5½-inch.
(Main Floor)

$1.79 and $2.00 Georgette Crepe
Harvest Sale, Yd., $1.49
Our entire stock of best quality Georgette Crepe of crisp finish in all the desirable evening and street shades, including white and black.
(Main Floor.)

Women's $1.35 Double Silk Gloves
Harvest Sale.... 95c
2-clasp style—the most serviceable Gloves for Fall and Winter wear. Every pair perfect. Sizes 5½ to 8½. Black only.
(Main Floor)

Seconds of
65c & 75c Window Shades
Harvest Sale.... 39c
Regular width and length; plain greens or green on one side and white on the other, each, 39c.
(Second Floor)

Heavy Bleached Pillowcases
Harvest Sale..... 16c
Size 42x36 in.
(Second Floor.)

$1.00 Scrim Curtains
Harvest Sale.... 65c
Made of good quality plain Scrim, finished with lace insertion and edges; 2½ yards long; excellent Curtains for living or bedroom.
(Second Floor)

Muslins, Etc.
22c Fruit-of-the-Loom Muslin; full pieces; Harvest Sale..... 17c
Unbleached Muslin; 36-inch heavy Unbleached Muslin; Harvest Sale..... 11c
Bleached Muslin; 36-inch fine Bleached Muslin; soft finish; Harvest Sale..... 11c
26c Pillow Tubing; 36-inch Bleached Pequot Pillow Tubing; Harvest Sale.... 20c
32c Pillow Tubing; 45-inch Bleached Pequot Pillow Tubing; Harvest Sale.... 24c
25c Cambric; 36-inch Lonsdale Cambric; full pieces; Harvest Sale..... 17c
42½c Sheeting; 8-4 Brown Pepperell Sheeting; Harvest Sale..... 35c
50c Sheeting; 8-4 Pequot Bleached Sheeting; Harvest Sale..... 39c
(Downstairs.)

50c & 59c Boudoir Caps
Harvest Sale.... 29c
Dainty Boudoir Caps, made of net lace and ribbon; light blue, pink, maize and heliotrope.
(Main Floor)

Seconds of $1.15 Bed Sheets
Harvest Sale ... 88c
Made of good bleached cotton; no starch; slightly imperfect; size 81x90-inch.
30c Pillowcases
Harvest Sale ... 22c
Made of good quality bleached cotton; no starch; size 42x36-inch.
(Second Floor)

The Money You Save in This Great Harvest Sale, if Invested in Liberty Bonds, Will Help

Uncle Sam Sow the Seeds of Freedom

Here is a unique opportunity to assist Your Government—by following the national slogan of economy and loaning your savings to the nation—in the form of Liberty Bonds, which pay 4 per cent interest.

You may buy them as low as $50.00—$1.00 down and $1.00 a week, if desired.

(Liberty Booth—Main Floor.)

...limax in ...Selling!

...ion to eclipse any past ... we have accumulated a vast ...Hats that would sell in ..., under ordinary conditions,

$5.55

...ho have taken advantage ... further invitation to be ...ne of style distinction as ... from large, dressy salons ... velvet, and the event ... who attend.

...raordinary ...nery Specials

...Silk Velvet ...Wear Hats
...00 $2.75
...ght different styles—...ed hats, full-brim and ...—chinchins and mush-... Lyons velvet.

...Velvet Untrimmed Hats
...and ...Hats. $2.49
...ls in an immense assortment of ...ped brims and crushed crowns, ...ns and telescope crowns. Hats ...y trimmed. Just a fancy feather ...ecessary to complete them. ...trim *FREE OF CHARGE for ALL ARE Lyons silk velvet.*
(Second Floor.)

DRESS GOODS in the Harvest Sale

A wonderful buy from one of the largest Dress Goods mills in America. A spot cash transaction which brings us Dress Goods for this sale at old-time low prices.

$1.50 Diagonal Suitings, Harvest Sale $1.00
42 in. fine wool Diagonal; good weight, stylish wide wale; navy or black; for dresses.

$1.75 Novelty Suiting
Beautiful quality all-wool serge weave; smart self stripe effect; in navy, men's-wear blue, African brown, plum, Burgundy or black. 40 inches wide. Harvest Sale..... $1.35

$2.00 Epingle Suiting
40-inch fine wool Epingle, correct weight for the new style Dresses; navy, men's-wear or mallard blue, African brown, taupe, gray, plum, Burgundy, Russian green or black. Harvest Sale..... $1.59

$2.00 Wool Poplin
Beautiful quality, medium weight, hard finish—a material that is much in demand for one-piece dresses; in the wanted shades of navy, midnight or mallard blue, taupe, gray, African brown, Russian green, plum, Burgundy or black; 40 inches wide. Harvest Sale..... $1.49

$2.75 French Serge
50 in. best wool double warp Serge; correct weight for the new serge dresses; fine close twill; navy, midnight blue or black. Harvest Sale..... $2.19

$7.50 Seal Plush, Harvest Sale $5.75
50-in. beautiful quality Silk Plush, extra weight, rich lustrous finish, heavy lustrous pile. Much in demand for coats, throws, muffs or trimming.

$1.75 to $2.25 Dress Goods
Just 500 yards in all, consisting of French Serge, Epingle and Poiret Twill. Lengths 3 to 9 yards; in the wanted shades of navy or men's-wear blue, African brown, taupe or taupe gray. Harvest Sale..... $1.49

Best 85c Wool Challis
Light or dark grounds—neat dots, stripes, floral designs and other neat figures. Suitable for dresses, waists or kimonos. Harvest Sale..... 59c
(Main Floor.)

Sample Line of
Undermuslins
At 33⅓% Less

Just in time for the sale. Great savings on Gowns, Chemise, Skirts, Drawers, Corset Covers and Combinations. Well made of fine materials, neatly trimmed.

Divided in FOUR GREAT PRICE LOTS
75c and 85c Sample Garments, Harvest Sale.....55c
$1.00 and $1.25 Sample Garments, Hafvest Sale....79c
$1.50 Sample Garments, Harvest Sale.....$1.10
$2.00 and $2.50 Sample Garments, Harvest Sale...$1.55

$2 and $2.25 **Camisoles**
Harvest Sale.... $1.55
Samples of wash satin and crepe de chine, trimmed with lace and hand-embroidered designs; an assortment of sizes.
(Fourth Floor.)

Flannelette Kimonos
Harvest Sale.... $1.00
Of twill finished flannelette, collar trimmed with satin; comes in navy, light blue, wistaria and gray; sizes 38 to 44.
(Fourth Floor.)

19c Handkerchiefs
Men's Handkerchiefs, ... linen cloth of good quality; ... inch hemstitched hems. ... Harvest Sale..... 48c
6 for 85c.
(Main Floor)

...Aluminum Saucepans; 1-...Saucepans; ... Sale..... 48c
(Downstairs.)

...Aluminum Kettles; 6-qt. ...Preserving ... Harvest Sale.... 95c
(Downstairs.)

$1.10 Aluminum Saucepans; 5-qt. size Saucepans; Harvest Sale..... 85c
(Downstairs.)

60c Kettles; 6-qt. size lipped Kettles; gray; Harvest Sale..... 45c
(Downstairs.)

$1.40 Saucepans; triple Saucepans, gray enameled; each pan holds 1½ qts; Harvest Sale..... 98c
(Downstairs.)

47c Muffin Pans; 9-cup size; gray; Harvest Sale.. 35c
(Downstairs.)

Copies of $6 and $7 Georgette Blouses
Women's charming pretty Georgette Blouses, in favorite colors; sizes 36 to 46. Harvest Sale... $4.77
(Second Floor.)

$2.50 Dolls
Beautiful new Belgian Character Dolls, Harvest Sale..... $1.98
(Downstairs.)

$7.50 to $12.50 Children's Coats
Excellent materials and colors; ages 2 to 5 years; Harvest Sale..... $5.95
(Second Floor.)

$4 & $5 Samples of Hand Bags
Pin seal, silk lined, fitted with mirror and change purse; black, green, purple, brown and navy; also a sample line of Silk Bags with fancy frames. Harvest Sale.. $2.95
(Main Floor.)

Hair Goods
A Harvest Sale Offering
A Shampoo and a Manicure, Monday, both for..... 50c
(Fourth Floor.)

...00 Worth ...gs in the Harvest Sale

Tapestry Brus-...x10.6; desirable $12.55
...uality Seamless ...s Rugs, size ...rtment. Har- $13.85
Wilton Velvet ... neat allover $16.45
...de Axminster ... latest Oriental, ...lover designs. $18.75

$6.50 Fine grade Beauvais Axminster Rugs; size 36x70 in., in latest Fall patterns; Harvest Sale..... $3.69

$12.50 good grade Axminster Rugs; size 4.6x6.6; in plain all-over and medallion patterns; Harvest Sale..... $7.95

Axminster ...desirable selec- $19.75
Axminster ...latest Orien- ...edallion pat- 24.40
Axminster ... latest Fall 26.25
...mith's good ...Rugs; for ...ize 11.3x12; 27.85

$39.75 S. Sanford & Son's Best Grade Seamless Axminster Rugs; size 8.3x10.6; in latest patterns, Harvest Sale $29.75

$49.75 S. Sanford & Son's Cashmere Wilton Seamless Rugs; fringed ends; size 9x12; Oriental, Persian and latest designs. Harvest Sale..... $39.85

85c Heavy Grade Printed Cork Linoleum; 4 yards wide; mill ends; covers ordinary floors without seam; latest paterns; square yard in the Harvest Sale..... 59c

$1.25 Good Quality 2-yard Wide Inlaid Linoleum; colors solid through to back; in blue and white tile, block and hardwood effects; square yard in the Harvest Sale..... 85c
(Third Floor.)

33c Rubber Gloves
Sizes 7 to 9½. Harvest Sale..... 19c
(Main Floor.)

98c Douche Can
White enamel Douche Cans, complete with 5-ft. tubing, 5 pipes and shut-off. Harvest Sale..... 66c
(Main Floor.)

23c Simplex Cuticle Removers
Harvest Sale..... 15c
(Main Floor.)

21c Pond's Vanishing Cream
Harvest Sale..... 15c
(Main Floor.)

45c Dorine Powder Tablets
Assorted shades, with puff. Harvest Sale 31c
(Main Floor.)

20c R. & G. Lip Pomade
Rose and Blanche. Harvest Sale..... 12c
(Main Floor.)

25c Lamb's-Wool Powder Puff
Harvest Sale..... 15c
(Main Floor.)

25c Cream of Fresh Lemons
For whitening and bleaching the skin. Harvest Sale..... 11c
(Main Floor.)

25c Hydrogen of Peroxide
Large bottle; full strength. Harvest Sale..... 14c
(Main Floor.)

25c Toothbrushes
Harvest Sale..... 19c
(Main Floor.)

15c Violet Talcum Powder
Large can; sifter top. Harvest Sale..... 10c
(Main Floor.)

Blankets, Pillows, Beds, Mattresses

$7.50 Wool Blankets, Harvest Sale $5.88
White or silver gray, with striped borders of pink or light blue; full double bed size; mohair ribbon binding.

$6.50 Plaid Wool Blankets
Harvest Sale.... $5.85
Pink and white, blue and white, gray and white or tan and white black patterns; close homespun weave; very durable; ends finished with overlock edging.

$4.50 Woolnap Blankets
Harvest Sale.... $3.45
Silver gray or plaids; extra large size; closely woven; short nap; overlocked edges; extra heavy.

$10.00 Wool Blankets
Harvest Sale.... $7.95
Silver gray; bound with mohair ribbon; soft and fleecy; size 70x80 in.
(Second Floor.)

$7.50 & $8.00 Felt Combination Mattresses
Harvest Sale.... $5.85
Extra thick; covered with art twilled ticking; roll edge, round corners; closely tufted; all regular sizes.

$15.00 Mattresses
Harvest Sale.... $11.00
Built of 100% pure cotton felt covered with good quality ticking; roll edge; diamond tufted; round corners; all regular sizes.
(Fourth Floor.)

$2.00 Crochet Bedspreads
Harvest Sale.... $1.59
Soft finish; extra heavy quality; neatly hemmed; extra large size; 80x90 inches.

$2.50 Crochet Bedspreads
Harvest Sale.... $1.95
Cut corners; soft finish; heavy raised designs; size 74x84 inches.

$4.00 Marseilles Bedspreads
Harvest Sale.... $2.85
These are snow white in colors; floral and scroll patterns; extra large; finished with a very neat hem; size 88x98 in.

$2.50 Bed Pillows
Harvest Sale.... $1.85
Filled with all clean feathers, covered with striped ticking; weight 7 pounds to a pair; size 21x27 in.

$3.50 Bed Pillows
Harvest Sale.... $2.65
Filled with choice goose and duck feathers mixed; renovated and odorless; covered with good striped or art ticking; large size.
(Second Floor.)

SALE OF FRENCH METAL BEDS AT ½ PRICE

The Midland Furniture Wholesale Wareh ouse Co. are in the hands of the receiver, and we secured these Beds from them at exactly ½ price. We offer them to you at this wonderful discount; all kinds of Beds; round posts and square posts. All go at ½ their regular price. Some slightly marred.

$30.00 French Metal Beds, **Harvest Sale**.....**$15.00**
$42.50 Satin-Finish Beds, **Harvest Sale**.....**$21.75**
$55.00 Satin-Finish Beds, **Harvest Sale**.....**$27.50**
$48.00 Satin-Finish Beds, **Harvest Sale**.....**$24.00**

Yard Goods Savings
in the Harvest Sale

$1.25 Lining Satin
Lining Satin, in plain colors; good quality; rich silk face; 36 in. wide; Harvest Sale..... 89c

35c and 50c Madras
Short Lengths, 2 to 5 Yards.
Madras Shirting, in white grounds; woven colored stripes; 32 in. wide; Harvest Sale 19c

20c Cotton Challis
Challis in light and dark colored grounds; printed Persian and floral patterns; 36 in. wide; Harvest Sale 15c

$1.00 Baby Flannel
Baby Flannel with silk embroidered patterns; Harvest Sale 69c

21c Dress Gingham
Dress Gingham in plaid, for children's dresses; 32 in. wide Harvest Sale 16c

25c Percales
Percales in white grounds with neat printed stripes and figures; 36 in. wide; Harvest Sale..... 18c

35c Dress Gingham
Dress Gingham in wanted patterns; checks, stripes and plain colors 32 in. wide; Harvest Sale..... 22c

$2.25 Half Wool Batt
Half Wool Batt; comfort sizes 72x90 in.; Harvest Sale $1.79
(Downstairs.)

$1.00 House Dresses

Harvest Sale..... **79c**
House Dresses, of percale, light and dark colors; a wonderful offering; sizes 36 to 44.

House Dresses for stouts—gingham, percale and chambray; stripes, checks and solid colors; long sleeves, fancy collars, some high necks; Harvest Sale $1.44

House Dresses of percale, gingham and chambray; gathered backs; pockets; some piped with fancy material. Sizes 36 to 44. In the Harvest Sale..... $1.28

$3.25 House Dresses in plaids, stripes and solid colors; belted and plaited models; large pique collars; for Harvest Sale $2.88

$1.00 Aprons, of light and dark percale, also solid colors pink and blue; side front, front and back closing; belts and pockets; Harvest Sale 89c

Aprons of fancy plaid, checks and stripes; belted and elastic waistline; side closing; middy style; large collars and pockets; Harvest Sale..... $1.29
(Downstairs Store.)

...Pieces of Fi... ...mported Dinnerware

...rice and L... ...day's Retail P...
...d war we are unable to ... ...e wars and we also know ... impossible at this time, ... at which we will sell this ...
...all the articles included ... you the greatest saving ...
...is great Dinnerware Sale ... also gift suggestions such ...
...Bread Trays ...
Sugars and Cre... ...shes Olive Dish... ...cers Plates of all ...

...ts can be easily selected to suit your individual ...irements.
...l large tables are being filled to overflowing at ... writing.
... here Monday morning and take part in what ... know to be the greatest China Sale this city ... seen.
(Main Floor.)

$20.00 and $22.50
Dresses & Coats

In the Downstairs Store
The woman or miss who overlooks this opportunity will miss a real Harvest treat.

Harvest Sale..... **$12.50**

The Dresses— Serge and satin and combinations —new, stylish models—some embroidered in contrasting colors, some braid trimmed; plain skirts, plaited skirts, belted and embellished with fancy buttons and trimmings. Colors: Navy, black and taupe. Sizes for women and misses.

The Coats— New Winter models —in velours, chevriots and fancy coatings; fur and Karami trimmed collars. Colors: Green, brown, Burgundy, navy and black; all sizes.
(Downstairs.)

WHERE MUSIC IS SWEETEST

It Fits Into All Occasions

This GULBRANSEN
(Pronounced Gul-bran'-sen)
Player-Piano

10-Year Guarantee

Mahogany Walnut Oak

---easy to pedal

"Suburban" Model

$395

$2.50 Weekly or $10 Monthly

(Other GULBRANSEN Players, nationally priced:—"Town House," $430; "Country Seat," $475; "White House," $525.)

The Gulbransen Player Piano will fit into all occasions—Tea Parties, Dinner Parties, Children's Parties, Dances, Weddings, Religious Exercises; when company comes, or after the company has gone; when you are happy, or when you are sad.

You may sing with it, as well as listen to it. The Gulbransen Player Piano is particularly adapted for Song accompaniments, because it will play in seven different keys, to suit different voices. And you may have Music Rolls with the words of the song printed right on them.

Why deny yourself the pleasure of owning and using one of these remarkable instruments?

The cost, you know, is low.

And the money you put into it is an actual investment, for a valuable piece of personal property, as well as in entertainment, home-happiness, thought-stimulation and self-expression.

Mail the Coupon, or Phone Main 5505, Central 6165

KIESELHORST PIANO CO., St. Louis, Mo.

Please send me art catalog of Gulbransen Player Pianos, also booklet, "How to Judge a Player Piano," and Bargain List of Used Pianos and Players, from $75 up.

Name .....

Address .....

KIESELHORST
Established 1879 — 1007 Olive Street
PIANOS—VICTROLAS—PLAYERS

It Is Cheaper to Heat Water Automatically With a

"PITTSBURGH"

EXPENSE CEASES

With the Closing of the Faucet

And the Comfort of Instant Hot Water Is Yours

If you have ever figured the expense of keeping a tank full of hot water all day in order to have a few gallons ready when you want it, you will appreciate this fact.

"Pittsburgh"

INSTANTANEOUS AUTOMATIC HOT WATER HEATER

operates only when you want hot water, and then the fuel consumed is measured by the amount of water actually used.

Then, too, the "PITTSBURGH" is as convenient as it is economical. You can go to any hot water faucet, day or night, and draw all the steaming hot water you want.

The sturdy construction of the "PITTSBURGH" with its gas-saving features, puts it in a class by itself and makes it by far the most economical and satisfactory water heater on the market.

Your heater is here, waiting for you.

Better buy now, before the price advances.

Pittsburg Water Heater Company
1405 Olive Street
St. Louis, Mo.

PIERSOL ADMITS PLAN TO KIDNAP MAN FOR REWARD

Defendant in Keet Baby Case on Witness Stand, Denies Guilt of Pending Charges.

STATE OFFERS REBUTTAL

Argument Limited to Three Hours on Each Side, to Be Heard Tomorrow.

By a Staff Correspondent of the Post-Dispatch.

MARSHFIELD, Mo., Oct. 13.—In a detailed story that could not be shaken in two hours of severe grilling on cross-examination, Claude Piersol, 20 years old, today maintained his innocence of any connection with the kidnaping of baby Lloyd Keet; denied the varied German plots laid to him, and gave what he declared was the true version of a plan, in which he participated, to hold a Springfield man for a reward. The testimony of Piersol practically concluded his case in defense, but the rebuttal of the State prolonged the taking of testimony until 5 o'clock this afternoon. At that time Judge Skinker adjourned court until Monday, when he will instruct the jury and the attorneys will argue the case. The Court will grant each side three hours for argument.

Piersol's bearing on the witness stand was as calm and cool as that which he has maintained throughout the trial. He spoke in clear language and never hesitated in his answer. He spoke so rapidly at times that he had to be cautioned not to overtax the court stenographer, and he skillfully avoided many traps set for him. The court room was packed during his examination.

Case for the Defense.

The major part of the case for the defense was made today.

The handwriting expert was John M. Trendley of East St. Louis, who testified that the admittedly genuine letters of Piersol and the four ransom letters were not in the same handwriting, asserting that the ransom letters were not in disguised handwriting, because, he said, one using a disguised hand could not maintain an identical style throughout four letters written at different times.

The defense today showed that Holland Keet, father of the baby, received many other kidnaper letters besides the four the State contends were written by Piersol. When they put Keet on the stand he testified he received four such letters from St. Louis, some of them demanding ransom, before the baby's body was found. Keet said he had turned the letter over to the prosecuting officials, but they failed to produce them.

Several associates of Piersol and members of his family testified Piersol could not drive an automobile. This was intended to refute the testimony of Paul Lochmann, a caretaker at the Country Club, that on the night of the kidnaping, May 30, he saw Piersol drive an automobile up to the club shortly after Mr. and Mrs. Keet arrived there, and drive away again.

Relatives Try for Alibi.

The testimony of Piersol's mother and sister was directed toward an attempt to prove an alibi for Claude. Maud Piersol, the sister, asserted that when she returned from a theater about 11 o'clock the night of the kidnaping, Claude was in bed at home. She said she knew because she looked to see before locking the door, the last one, in always locking the door. The next night, she testified, which was the first night Keet made an auto trip to try to recover the child by following the directions of the kidnapers, Claude was in bed when she came home at 11:30. She testified that she had planned to stay all night with a girl friend, but returned home when a storm threatened. She said she had told Claude he might sleep in her bed, and had to arouse him out of it when she returned.

The mother corroborated these statements and fixed the time of Claude's return the first night at about 10 o'clock and the second night about 9:30. She testified that during the time immediately preceding and after the kidnaping Claude never missed a meal at home and was never out unusually late at night. She and others testified that Claude was operated on in November of last year and that he had not been working because the doctor told him not to.

Piersol testified that in January he met at the Colonial Hotel, in Springfield, a man who said he was Patrick Riley, and showed what purported to be a United States Deputy Marshal's commission signed by Federal Judge Landis of Chicago. This man claimed to be in Springfield for the purpose of arresting a man on a Federal charge, for whom he said there was a reward of $1000. He represented to Piersol, according to the testimony, that he needed some help, and asked Piersol to assist and get two or three others. The arrest was to be accomplished quietly, so the police would have no hand in it, and the man would have to be held a day or two in some secret place. This man's name was given as Langford, Piersol said, but declared Riley never told him the nature of the charge against him.

Pointed Out Man Wanted.

One day, the witness continued, Riley took him down Elm street and pointed out the man they wanted as he came out of a house in the 400 block. This house, Piersol said, was next door to the home of C. A. Clement, the jeweler, whom Piersol and others are charged with attempting to kidnap. Piersol then named other men, including Dick Carter and Taylor Adams, whom he asked to go in to help get the man they wanted.

The witness then told of making five or six trips at night in an automobile to this house and waiting in front for the man to come out. They did not again see him, they said. He said Cletus Adams drove on two of these nights and Maxie Adams on two. He denied that he had ever gone to the Keet home with Dick Carter or that he said anything to Carter about kidnaping a baby.

The only time he was ever at the Keet home, he said, was on the afternoon of May 29, when he went out there in a delivery truck with Cletus Adams. Piersol testified he had been to the Crenshaw place, where the baby's body was found, only twice in his life, the last time between Christmas and New Year's last, when he and Cletus Adams and Dick Carter stopped to get a drink.

Piersol testified that in St. Louis he was kept 23 days in the police holdover and questioned eight to 10 times a day and often in the night by Chief Allender. He denied that he had ever made any admission of connection with the Keet kidnaping and that he had been a German spy. In explaining discrepancies between his testimony today and statements he made to Springfield, Kansas City and St. Louis authorities, Piersol asserted that he had been coerced into talking while held in the various jails.

In rebuttal the prosecution called Judges Farrington and Johnson of Springfield, who related the stories Piersol had told them of being commissioned a Captain by Germany. Chief of Detectives Allender of St. Louis, also called in rebuttal, testified that prisoners in the St. Louis holdover had nothing to sleep on but a board.

Society Women Are Selling Liberty Bonds at Grand-Leader.

Mrs. Aaron Waldheim, assisted by Miss Dorcas Carleton, who are in charge of the Liberty Bond booth at Stix, Baer & Fuller's, report exceedingly gratifying results for the first week.

Subscriptions taken up to Saturday, 3 o'clock, totaled $180,000.

Mrs. Waldheim is working in connection with the Women's Committee, which is giving active and earnest co-operation in the selling of Liberty Bonds, and the women have been eminently successful.

As Mrs. Waldheim so ably expressed it, "These are days when everyone must do something for the benefit of the Government. Every moment of everyone's time is valuable and must be applied to a good cause. Women who are saving and sewing and knitting and selling bonds are all demonstrating their loyalty to America.

Telephone Counsel Leases Home.

The Butts Realty Co. has effected a lease of a 12-room residence at 6231 Waterman avenue, Parkview, to D. A. Frank, general counsel for the Southwestern Bell Telephone Co. The house, which is owned by Fred Smith of the Lammert Furniture Co. is one of the handsomest in Parkview.

Sallwasser in New Connection.

George M. Sallwasser has connected himself with H. Remgbecher Realty Co., 3757 South Jefferson avenue, in the capacity of office and sales manager.

PASSENGER TRAFFIC OFFICERS WILL MEET HERE ON TUESDAY

The sixty-second annual convention of the American Association of Passenger Traffic Officers will convene at Assembly Hall at 10 a. m. Tuesday for a two-days' session. It is expected that practically all of the larger railroads of the United States, Canada and Mexico will have representatives at this meeting.

Frank Trumbull, chairman of the board of directors of the Chesapeake & Ohio Railroad, and chairman of the Executives' Advisory Committee, will deliver an address at the opening session.

Among the interesting subjects to be discussed are: "How the Passenger Officials Can Be of Help to the Government in the Present Crisis," "Uniformity of Rules in Collecting Parcel Room Fees," "Economies in the Operation of City Ticket Offices and Passenger Service," "Additional Terminal Charge for Checking Baggage," and "Operation of Unnecessary Sleeping Cars on Through Trains."

O. P. McCarty, passenger traffic manager of the Baltimore & Ohio, is slated for the presidency of the association, the election to take place the second day.

United States Civil Service Examination
FOR
MULTIGRAPH OPERATORS

The United States Civil Service Commission announces an open competitive examination for Multigraph Operators for both men and women, Oct. 17, 1917.

Applicants should at once apply to the Secretary of the Civil Service Board, Room 310 Old Custom House Building, for form Number 304, stating the title of examination desired. Applications should be properly executed, excluding the medical certificate, and filed with the Commission at Washington in time to arrange for the examination at the place selected by the applicant.

SCHOOLS AND COLLEGES

You Are Invited
TO BE PRESENT
ODEON THEATER
Friday, October 19, 8 P. M.
Annual Graduating Exercises
FIVE ST. LOUIS SCHOOLS
IN HONOR OF THE
CLASS OF 1917
HEAR
B. F. Williams,
President National Association of credited Commercial Schools
Bessie Bown Richey
in Impersonations, Monologues and Dialect Stories.
The "City Four" Male Quartet
And Other Interesting Numbers

ALL SEATS FREE

NO TICKETS ISSUED

You'll enjoy this "Happy" program—one "different" from others you have heard—entertaining, inspiring and instructive.

Doors open at 7:30.

Come early and bring your friends.

BROWN'S
Business Colleges
OF ST. LOUIS

$75,000 WAREHOUSE STOCK SACRIFICED

WAREHOUSE LEASE EXPIRES ~ MUST VACATE IMMEDIATELY

WAREHOUSE REMOVAL SALE

Monday at 9 A. M. Promptly We Start the Second and Last Week of

The Reliable's Warehouse Removal Sale

AT THE S. E. CORNER OF 8th AND FRANKLIN AV.

Experienced Furniture Salesmen Wanted. Apply Sunday or Monday Before 9:00 A. M.

The lease on our warehouse at 908-910-912 North Eighth St. expires and we have been unable to lease another satisfactory warehouse building. We have no place to put this stock so—

The Balance of This $75,000 Warehouse Stock Must Be Disposed of This Week

To those who were not waited on last week, due to the large crowds, we say come this week, yes, come Monday, prepared to get the biggest bargain on QUALITY Goods you have ever seen. You'll not be disappointed.

To accommodate the crowds this week we will remain open every evening until 9 P. M. and Saturday until 10 P. M.

Each and every article in our immense stock has been reduced from 20% to 50%—absolutely nothing reserved.

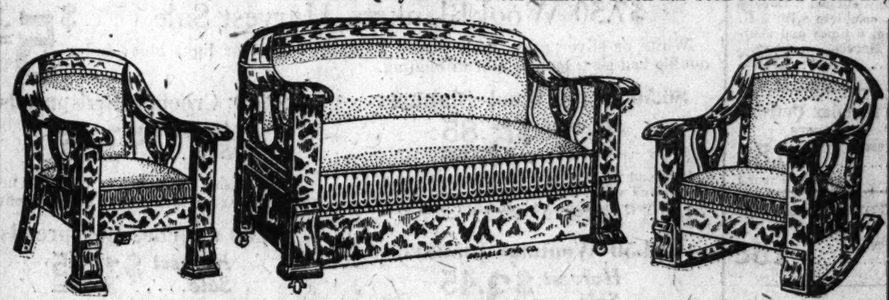

This $75.00 Davenette Suite ... **$46.20**

In Mahogany or Genuine Oak, in Golden and Fumed; Warehouse Removal Sale Price...

$60.00 Davenette Suites, now...$33.40 $95.00 Davenette Suites, now...$56.40 $125.00 Davenette Suites, now...$84.80

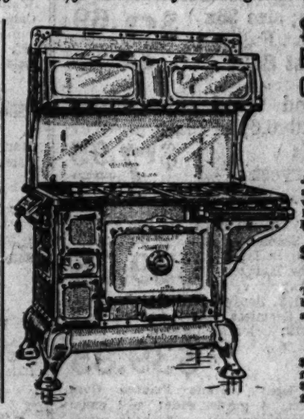

$135 Blue Porcelain Enamel Combination Coal and Gas Range **$78.00**

Just as pictured; guaranteed 15 years; only while 46 Inst. Warehouse Removal Sale Price, $78.00.

$85.00 Combination Range

This "Estate" Range burns coal, gas and wood.... $34.00

Coal Ranges

$36.50 Ranges for ... $24.25
$44.00 Ranges for ... $29.75

THIS $65.00 Cabinet Graphophone and 6 Double Records

$28.50

Exactly as Pictured

This high-grade machine plays all makes of records perfectly. Mahogany, Fumed or Golden Oak. Has large compartment for records. Warehouse Removal Sale Price, $28.50.

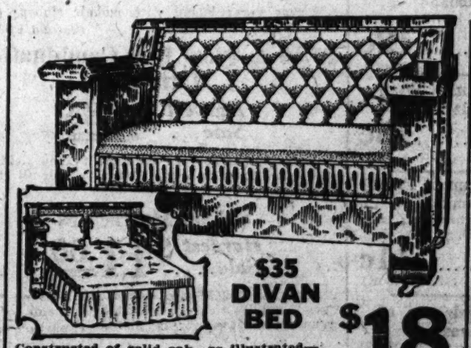

$35 DIVAN BED **$18**

Constructed of solid oak—as illustrated—going at

$40 Divan Bed ... $21.40
$46 Divan Bed ... $24.45
$55 Divan Bed ... $29.80
$65 Divan Bed ... $34.50

Buffets

$30.00 Quarter-Sawed Oak Buffets, now ... $14.40
$45.00 Quarter-Sawed Oak Buffets, now ... $22.50
$55.00 Adam Period 54-Inch Buffets, now ... $33.25
$68.00 Fumed Oak 60-Inch Buffet, now ... $39.80
$60.00 William and Mary Buffet, $29.80
$55.00 William and Mary China Closet, $27.40

China Closets

$29.00 Oak China Closets, now ... $14.50
$40.00 Quartered Oak China Closets, now ... $27.00
$45.00 Adam Period China Closets, now ... $28.00
$55.00 Fumed Oak China Closets, now ... $38.00
$40.00 William and Mary Extension Table, $23.40
$5.00 William and Mary Dining Chairs, $2.75

Brass Beds

Was $45.00, now ... $22.50
Was $40.00, now ... $20.20
Was $32.00, now ... $16.50

DINING TABLES

Was $18.00, now ... $11.25
Was $22.50, now ... $15.20
Was $28.00, now ... $12.50
Was $40.00, now ... $27.50

KITCHEN CABINETS

Was $15.00, now ... $9.60
Was $22.00, now ... $14.60
Was $32.50, now ... $21.45

CHAIRS

$3, $4, $5 and $6 Quartered Sawed Oak, Genuine Leather Seat Dining Chairs in fumed, golden and Early English finishes, while they last, each ... $1.45

The Reliable
COMPLETE HOME FURNISHERS
S-E COR. 8TH & FRANKLIN AVE.

U.S. HAS EVIDENCE OF A NATION-WIDE MILK PRICE PLOT

Producers Said to Have Raised $5000 to Put "Friend" on Hoover Commission.

CHICAGO, Oct. 1.—Evidence to prove a nation-wide plot by milk producers to raise the price of that commodity was presented to Federal authorities here today by Attorney-General Brundage of Illinois.

Ramifications of the alleged conspiracy, as indicated in Brundage's evidence, included the raising of a fund of $5000 to place a man friendly to the Dairymen's International League on the Hoover commission, formed to fix a just price for milk. This was said to be done in Utica, N. Y., last July.

The evidence also showed an effort on the part of dairymen to see President Wilson on the price-fixing issue and to boycott dealers in Pittsburg and elsewhere who refused to enter the price-boosting agreement. The effort to see President Wilson failed.

E. D. Perrigo, assistant to Robert Childs, special United States Attorney-General, made the demand for the evidence upon Brundage, after learning that the documents in the latter's possession were of a more conclusive nature than any collected by State's Attorney Hoyne and other officials who are seeking indictments against local milk producers. Perrigo asked for the letter which told of the $5000 appropriation. It was said to have been written by President B. D. Cooper of the Dairymen's International League, to W. J. Kittle, secretary of the Milk Producers' Association, Chicago district, and related to the placing of a "friend" on the Hoover commission. Kittle is said to have replied that he deemed such action indiscreet and evidently no further move in that direction was taken.

The evidence at hand is said to show that the October price of milk in Chicago—13 cents—was the aftermath of a meeting of milk producers held here Sept. 21, last. Kittle's notice to the president of the association regarding this meeting says: "The months of November, December, January, February and March are to be adjusted later."

DETECTIVE MAKES A FEW 'PASSES

Negro Officer Wins $110 Before Raiding Game.

One of four negro detectives of the East St. Louis Police Department did not let business interfere with pleasure last night when he and his companions were assigned to raid a negro dice game in a basement beneath the barber shop of William Davis, Second street and St. Clair avenue.

The detective gained entrance to the game by disguising himself in overalls and jumper, smeared with lime and cement. He joined the gamblers at their pastime and succeeded in winning $110 before he announced to them his real mission. His fellow officers were waiting outside the shop. Nineteen negroes were arrested.

STATE BANKS JOIN RESERVE

WASHINGTON, Oct. 13.—The expected landslide of trust companies and state banks to the Federal Reserve system, officials announced today, has begun.

Within the last three weeks so many large trust companies and state banks have joined that the resources of that class of institutions within the system have more than doubled. A steady stream of applications is pouring into the Reserve Board every day.

TRAVELING FOOD DEMONSTRATIONS BEGIN TOMORROW

Portable Kitchens Will Be Used to Show Housewives How to Conserve Wheat.

The Women's Central Committee on Food Conservation will tomorrow inaugurate a system of traveling demonstration kitchens with which to educate St. Louis housewives in the art of conserving the world's wheat supply by utilizing cornmeal and other foodstuffs in the making of substitutes for wheat bread.

The first of these traveling demonstration kitchens will start out from the Boatmen's Bank Building, headquarters of the Food Conservation Committee, at 2 p. m. It will consist of a complete portable kitchen, mounted on a motor truck, with a complement of four—a chauffeur, a bugler, a demonstrator and speaker, who will outline at each stopping place the necessity existing for the conservation of wheat and the economizing of bread, and the need of cooperation on the part of each individual with President Wilson's food conservation program and Food Administrator Hoover's recommendations towards carrying it out.

The truck kitchens will go from place to place through the city, halting in the markets, at street corners and elsewhere where a desirable audience can be congregated, and show, by actual demonstration, how Americans can, when need arises, live independent of wheat and the ordinary breads of today. Cornbread will be baked and rye and other forms of emergency war bread will be demonstrated.

Mrs. Frank Blelock, in charge of the routing of the kitchens, conferred yesterday with Director of Streets C. M. Talbert, who has placed the machinery of his office at the disposal of the women, to make easy their passage through the streets.

$9000 RAISED IN CAMPAIGN FOR BOOKS FOR SOLDIERS

The total contributions to the books-for-soldiers campaign, which closed last night, was about $9,000. The St. Louis War Library Council has $5,200 in cash and several teams and districts have not reported.

Four public schools will take up collections tomorrow. Individual solicitations will continue a few days in an effort to brng the fund up to $10,000.

The children of the public schools contributed $1,581.72, in the school collections Friday. The Rose Fanning School turned in the largest donations, a total of $67.22. The Farragut School was second with $66.22.

The Catalogue Department of the Public Library turned in $805, the largest collections of the library branches. The Carondelet district will turn in more than $1,000.

WARNING!

An impostor is at work in St. Louis urging people to subscribe for the POST-DISPATCH in connection with another publication upon the payment of money in advance. Don't pay money in advance for delivery of the POST-DISPATCH. Our carriers deliver the paper and make their own collections.

POST-DISPATCH canvassers collect no money in advance.

K. C. Bank Clearings Set Record.

KANSAS CITY, Mo., Oct. 13.—Bank clearings in Kansas City this week established a new record with a total exceeding $171,800,000. The previous record, which was made last week, was $4,000,000 less. The amount exceeds the clearings of those made one year ago by more than $45,000,000.

"People's Council" Meeting Barred.

BRIDGEPORT, Conn., Oct. 13.—Under no circumstances will the police permit the People's Council of America for Democracy and Peace to hold a mass meeting here, according to an announcement by Superintendent of Police Redgate. The announcement is intended to forestall further petitions in connection with the expected coming of Senator La Follette to this city next week.

1917 WAR TAX MANUAL 1917

Third National Bank has just published and is distributing annotated and indexed editions of the New War Tax Bill, showing just how you are affected by—

War Income Tax
War Excess Profits Tax
War Stamp Tax
War Excess Tax
War Tax (Otherwise)

Furnished free upon application or forwarded promptly upon request.

SUBSCRIPTIONS TO NEW LIBERTY LOAN

We consider it an honor and a privilege to perform this service without compensation.

Our Liberty Bond Department

Will take your subscriptions on the Government's partial-payment plan, as follows:

2% with application.
18% on November 15, 1917.
40% on December 15, 1917.
40% on January 15, 1918.

OR

Will buy a bond for you and you can pay at the rate of $1, $2, $5 or $10 a week.

Interest Adjusted When Payment is Completed.

HE ALSO FIGHTS WHO HELPS A FIGHTER FIGHT
BUY LIBERTY BONDS

LIBERTY BOND DEPARTMENT AND SAVINGS DEPARTMENT OPEN MONDAYS UNTIL 7:30 P. M.

BROADWAY NATIONAL BANK 3rd OF ST. LOUIS AND OLIVE

TREMENDOUS SALE OF TALKING MACHINES!
NEVER BEFORE HAVE THESE VALUES BEEN APPROACHED!

All St. Louis Has Been Talking About Our Wonderful Piano Sale. Here Is a

Chance for Talking Machine Buyers,

Bargains Never Before Dreamed Of.
It Will Pay You to Read Every Word of This Advertisement.
A Sale Backed By the "House of Thiebes" Is Indeed a Sale.

If you can not conveniently call during the day we advise you to come down in the evening.

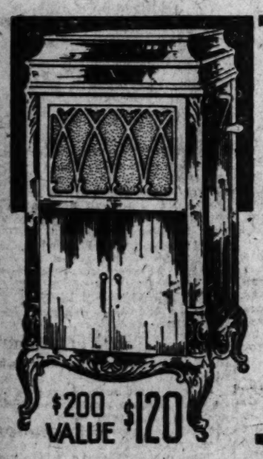

$200 VALUE $120

This High-Grade $200 Machine

is only one of the many unheard-of values offered.

A Small Payment Sends It Home.
Balance in Weekly or Monthly Payments.

Come Early.

These Instruments Are All Guaranteed of High Quality and in Perfect Condition

Some have never been used. Others only very slightly.

Only a Small Payment Is Required to Send One Home or Hold It for Future Delivery.

We have dozens of machines in stock that will go in this sale—to make room for our big Christmas stock which is being to arrive.

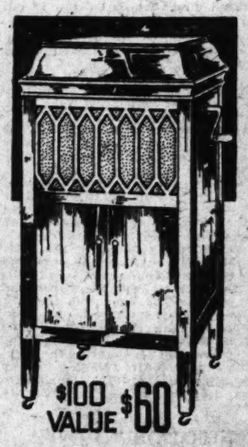

$100 VALUE $60

Some Go as Low as 50c Per Week.

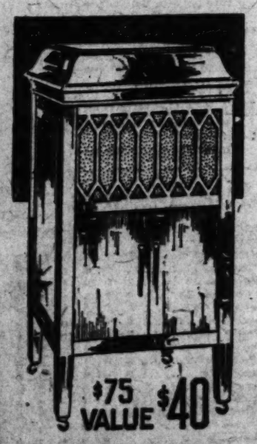

$75 VALUE $40

More Than 50 Slightly Used Instruments

Values $15 to $100. They Go at

$5, $10, $15, $20 and $25

Practically Your Own Terms

We Have Many Instruments that Space Does Not Permit Us to Show, but the One You Want Is Here. Come Tomorrow and Get It.

Open Evenings Till 9 P. M.

THIEBES PIANO CO.
PIANO AND MUSIC HOUSE OF ST. LOUIS
1006 OLIVE ST.

Open Evenings Till 9 P. M.

Victor Product Not Included in This Sale.

A stride to the top in one year

This is the record of

Firestone SUPER CORD TIRES

TALK to the users of Firestone Super Cord Tires wherever you see them. They have a message worth many dollars to you. Lower cost per mile in tires and gasoline counts big these days, so here, there, everywhere Firestone Super Cords have become the goal of motorists.

These are Firestone Super Cord features that produce extraordinary performance. Numerous walls of stout cords. Pure gum separates cords and prevents friction. Extra thick cushion layer of pure gum under tread absorbs shocks and protects inner body of tire. Tough, thick, resilient tread.

Bead, which holds tire in rim, strongly reinforced, as is also the side wall. Hinge or bending point of tire thrown high where strain has least effect. Result, Most Miles per Dollar.

Another step forward in

Firestone FABRIC TIRES

THE outstanding feature of all Firestone accomplishments is continuous advancement. Firestone never stands still. Here are the definite improvements: Tougher Tread; More Cushion Stock; More Rubber Between Layers; Reinforcement in Side Wall.

See cross section of tire at your dealer's. A brief explanation will convince you that Firestone on Fabric as well as Cord Tires means Most Miles per Dollar.

That motorists find extra values in Firestone Tires is proved by the fact that our sales increased 72 per cent this year up to September 1st. Our total business this year will exceed $60,000,000.

FIRESTONE TIRE AND RUBBER COMPANY
Akron, Ohio — Branches and Dealers Everywhere

CHICAGO WINS FIFTH WORLD'S SERIES GAME, 8-5

PIKERS' OFFENSIVE STRENGTH CARRIES THEM TO VICTORY

Rutherford's Eleven, Weak on Defense, Opens Local Season by Taking 24 to 16 Contest From Lombard.

JACKSON OF VISITORS IS STAR OF BATTLE

Halfback Makes All Points Scored Against Locals — Attack of Washington Is Versatile, One Pass Netting Touchdown.

The Washington University football eleven opened its season on Francis Field yesterday afternoon by defeating Raymond Jackson and 10 other players representing Lombard College of Galesburg, Ill., 26 to 14. That score hardly does Jackson and his teammates justice for their work against the local varsity team, as it does not tell the true tale of the struggle.

The score does account for the three touchdowns, two goals after touchdowns and two field goals amassed by the Pikeway players and also of the two touchdowns and subsequent boots of the aforementioned Mr. Jackson; but that is all. One had to be there to know that Lombard made 16 first downs, while Washington forced the linesmen to move 11 times.

Maroons Best on Offense.

But in spite of its failure to make as many first downs, Washington did gain as much ground as its Illinois rivals. Lombard, or rather Jackson—gained irregularly in spurts which would net an onrush of about 50 yards and then eventuate in a halt. The maroon players were formidable offensively throughout. That it was variegated is evidenced in the fact that one of the successful forward passes resulted in a clean-cut touchdown, while the rest of the ground gained was split by straight football and the open game.

The bustling Benway at quarterback in his 1917 debut showed decided improvement over his form of last year. Benway ran the team flawlessly, returned punts in a manner to make Pikeway guards think of Dike Nipher, and took his turn at running with the ball. The backs all showed individual capability, but failed to shine especially in the formation of interference. The line needs development for under-fire play.

Washington scored early in the first period when Kling toed a kick from placement from the 30-yard line. He was enabled to do this after Rowan had intercepted a forward pass on his 45-yard line and ran to Lombard's 38-yard line. A Lombard penalty then advanced the ball five yards. Later in the period Kling tried to duplicate this feat but failed.

Some snappy running by Gil Meyer and Rowan in the second period carried the ball from near midfield to the Lombard 6-yard line, whence Berger carried the ball over on a third buck at the line. Kling kicked. Another touchdown was made in this period, after Lombard kicked to Benway on its 35-yard line. "Ben" wriggled 15 yards before being pulled down. Line smashes put the pigskin in the shadow of the post, whence Berger smashed center for the remaining distance. Captain Kling added the additional point, making the score 17 to 0.

The final Washington touchdown came as the direct result of a Lombard fumble. Neuberg, the visitors' safety man, fumbled Rowan's spiral and Bryant rushed down on the ball. The first pop out of the box, Kling was standing on the Illinoisans' goal line with arms outstretched for Rowan's pass. He scampered around the posts with the ball. No goal.

Enter Mr. Jackson.

Here is where Jackson, who had been persistently on the job, first did material damage to Washington. He almost single-handed carried the ball some 40 yards down the avenue to the Pikers' 7-yard line, whence he ripped a hole in the right side of the locals' line for the first touchdown. He then kicked goal.

Washington added three points in this period via the educated toe of Kling. This was also a placement kick and from almost the same spot as the first one. In the fourth period, Jackson intercepted a forward pass in his territory and raced to Washington's 12-yard line. He seemed goalward bound, until Meyer caught up with him and brought him down by a leaping tackle. In two plays Jackson was over the line and he added the last point by another kick.

The lineup:

Washington.	Position.	Lombard.
Kling	Left end	Brandon
Thomas	Left tackle	Hall
Newport	Left guard	Wilson
Grosser	Center	Newton
Wright	Right guard	Hughes
Kumis	Right tackle	Anderson
Bryant	Right end	Yango
Canterbury	Quarterback	Newbert
Rowan	Left half	Jackson
Berger	Right half	Peden
Meyer	Fullback	King

Referee—White (Illinois State). Umpire—Siler (Illinois). Head linesman—Keller (Dartmouth). Substitutions: Washington—Brokes for Canterbury, Poelch for Rowan. Washington scoring: Touchdowns—Berger 2, King 1; goals after touchdowns—King 2; field goals—King 2. Lombard: Touchdowns—Jackson 2. Goals after touchdowns—Jackson 2.

	1Q.	2Q.	3Q.	4Q.	T.
Washington	3	11	0	3	17
Lombard	0	0	7	7	14

Football Scores

Local.

Washington 26, Lombard 14.
Soldan 7, Western M. A. 7.
McKinley 17, St. Louis U. Freshmen 0.
Yeatman 14, Principia 0.
Central 19, St. Louis U. High 0.

East.

Navy 62, Maryland State 0.
Pennsylvania 10, Swarthmore 0.
Fordham 60, Norwich 0.
Muhlenburg 18, Pennsylvania Military College 7.
Harvard Freshmen 16, Andover 0.
West Virginia 21, Carlisle 0.
Western Maryland 15, Gallaudet 6.
Pittsburg 41, Lehigh 0.
Rhode Island State 30, Worcester Tec. 6.
Exeter 13, Colby 6.
Stevens 6, Wesleyan 0.
Penn State 29, St. Bonventure 0.
Gettysburg 6, Johns Hopkins 6.
W. O. J. 13, West Virginia Wesleyan 6.
Colgate 24, Bucknell 0.
Lafayette 12, Ursenus 6.
Dickinson 24, Albright 5.
Hamilton 26, Hobart 0.
Carnegie Tec, 10, Westminster 0.
Harvard Varsity Informal 35, Bunkin Island Naval Reserve 0.
Bates 0, Thirteenth Co., Fort Baldwin 0.
Bowdoin 25, Twenty-ninth Company, Fort Baldwin 0.
Syracuse 14, Rutgers 10.
Portland Section Reserve Force 7, Colby College 0.
Delaware 7, Haverford 0.
Amherst 19, Union 6.
Army 34, Virginia Military Institute 0.
Williams 14, Cornell 10.
Dartmouth 32, Middlebury 6.

West.

Indiana 40, St. Louis U 0.
Ohio State 46, Northwestern 0.
Purdue 7, Depauw 6.
Michigan 68, Mt. Union 0.
Marquette 40, Beloit 0.
Case 0, Ohio Wesleyan 0.
Kalamazoo Normal 7, Michigan Aggies 3.
Kansas Aggies 7, Missouri 6.
Chicago 48, Vanderbilt 0.
Illinois 44, Oklahoma 0.
Notre Dame 0, Wisconsin 0.
South Dakota 19, North Dakota 0.
Minnesota 64, South Dakota State 0.
Kansas 33, Kansas Normals 0.
Nebraska 47, Iowa 0.
Denver 7, Colorado 0.
Akron 33, Western Reserve 0.
Oberlin 7, Heidelberg 7.
Creighton 12, Drake 3.
Lake Forest 20, Guilaford 0.
Hamline U. 7, McAlister College 0.
St. Thomas College 14, North Dakota Aggies 0.

South.

Miami, 0, Kentucky 0.
North Car. A. and M., 28; Roanoke, 0.
Sewanee, 72; Transylvania, 0.
Texas, 35; Southwestern, 0.
Haskell 12; Kendall 7.
Baylor 59; Trinity 0.
Tulane, 28; Spring Hill College 0.
Georgia Tech, 32; Davidson, 0.
Sewanee, 7; Transylvania, 0.
Florida, 21; South Carolina, 13.
Auburn 53; Howard, 0.
Texas, 0; Miami, 0.
University of Arkansas 19, Hendrix College 0.
Haskell 12, Henry Kendall 7.

Forward Passes Bring Yeatman 14 to 0 Victory

Resorting to aerial play, the Yeatman High School team defeated the Principia aggregation, 14 to 0, in a closely contested affair at High School Field yesterday. Although outweighing their opponents 10 pounds to the man, Yeatman used the passing game exclusively. Principia followed its opponents' style of play and likewise depended mostly upon passes to gain ground.

The two teams battled on an even basis the first quarter. Near the end of the initial period a long pass, Hausladen to Thursby for 25 yards, paved the way for a touchdown. The whistle intervened but on the first play of the second quarter Hausladen plunged through center for the first score. Winkleman missed goal.

The prize "bone of the afternoon's play was made in the early part of the second half. Winkleman on the kickoff, aided by the wind, booted the ball over Principia's goal line, and instead of touching the ball down and bringing it out to the 20-yard line, Tallmen attempted to run the kick back and as a result was downed behind his own goal for a safety.

Yeatman's continuer its overhead game, and during the middle of the third period succeeded in making another score. Hausladen to Thursby netted 30 yards and a touchdown. Winkleman again missed goal.

Thursby and Hausladen played the stellar roles for the Interscholastic team, while Murphy did the best work for Principia. The latter played a smashing game at left end, breaking up plays and making deadly tackles.

The lineup:

					Total.
Principia		0	0	0	0—0
Yeatman		0	6	8	0—14
Yeatmen (14).	Positions.	Principia (0).			
Wellman	Left end	Murphy			
Winkleman	Left tackle	Moore			
Gould	Left guard	Davidson			
Sauls	Center	Nelson			
Stebbins	Right guard	Shaw			
Wiese	Right tackle	McClure			
Thursby	Right end	O'Leary			
Marwin	Quarterback	Shephard			
Hausladen	Left halfback	Fletcher			
La Barge	Right halfback	De Camp			
Waldo-Miller	Fullback	Tallmen			

Officials: Referee—Budick, Washington. Umpire—Roache, Loyola. Head linesman—Connors, Principia. Time of the quarters—10m. Touchdowns—Hausladen, Thursby. Safety—Tallmen.

WHEREIN THE SCALPER IS GIVEN A NEAR KNOCKOUT

CHICAGO, Oct. 13.—Scalpers of world's series tickets got a severe jolt today after reaping a golden harvest during the first two games played in Chicago.

Box seats tickets purchased for $5 and which speculators sold for $25 and $30 for the first two games were disposed of today for $5 and $6. Cold weather and the two beatings the Sox got in New York somewhat dampened the spirit of the Chicagoans. Scalpers sold reserved seats in the grand stand today for $2 and $3.

Most Imperfect Day of Title Series Comes to an End With White Sox Again One Up

"Dope" Works Out on Both Russell and Sallee

Rariden's Failure to Throw to Second in Seventh Inning Turned Tide of Battle, Says Hugh Fullerton.

By Hugh S. Fullerton.

CHICAGO, Oct. 13.

BASEBALL'S championship vanished off the Chicago horizon today, reappeared and as the end of one of the most imperfect days in history came the White Sox were one up. They won 8 to 5, after a wild and wooly contest, which left the fans alternately cussing and cheering each team.

First the Sox exploded, exploded after a game effort to rally. Joy departed from the Stockyards and dope was smeared all over the horizon. It looked as if Rowland's judgment in sending "Reb" Russell to the slab had wrecked Chicago's hopes, that the game and set belonged to the Giants, for although Eddie Cicotte responded gallantly when called to the rescue, three hard games in a week proved too much. Under the spirited attack of the Giants, the White Sox broke in their defense, and broke badly, until the Giants assumed a lead that seemed safe, excepting to those who were watching closely the work of Sallee.

"Dope" Works Out Again.

The "dope" was that Sallee never could last out a game against the White Sox during the remainder of the series. The dope also was that the Giants would slough the life out of Reb Russell, and it was up to the dope to work out. It started working right off the reel, for Russell pitched to three men, passed one, allowed another to single, and then allowed Benny Kauff to double—a double which was almost a home run and which would have been a home run on the Polo Grounds. Thereupon Russell disappeared.

It would have been well for the hopes of the Giants had Sallee disappeared with him for he was not pitching well, was not effective, excepting with his brain work and his control, which was fair only in the spots when needed. Twice McGraw saw him going down for the last time and had other pitchers warmed up, but each time Sal grabbed the straws and dragged himself to the surface to regain breath.

Sallee Not in True Form.

Not at any time did he seem to be working well, nor did he appear to have the White Sox baffled as did Benton and Schupp, yet they could not get the right start. Even when they did get a start, they could not gain because the Giants would gain right back. Three times Gandil had been up without making a hit and had he delivered at any time the White Sox would have been back on earth and back in the hearts of their friends.

There was a battle going on down there on the field for the boys were getting excited calling each other names, and riding all the base runners. It being the official opening of the football season, the teams staged a kicking and tackling contest that rapidly bred disorder and real feeling. Several times they stuck out their jaws at each other and were mad. But while the indications were that something was going to happen to Sallee in a short time, McGraw, being a persistent and optimistic cuss, kept him in there because he realized that if Sallee got away with the game the Giants would have a soft time winning the championship.

Time for Closing Curtain.

Perhaps he banked on their luck for the day, the Giants having won the toss that settled the seventh game on New York, if any seventh game is necessary. The tipoff on Sallee was that Eddie Collins and Joe Jackson were hitting him hard. Whenever these two hit a left-handed pitcher hard, it is time for closing the curtains.

In the seventh the White Sox came ramapaging from behind in one of those crashing matches that have made them famous. They mauled their way to within one run of a tie and it was up to someone to rescue him. No one did. The Sox had started one of their real bombardments, one of those rallies in which they have come from behind so often. They were crashing, and under the barrage and the bomb dropping the Giants broke even worse than the White Sox had done.

Before they got through, the infield was filled with shell craters, where various athletes had blown up and the White Sox, rampant and howling were the riders instead of the ridees. The Giants changed from heroes to "dubs" in a minute or two, raged and fought while the Sox accused them of blowing up. They blew up all right, just as the Sox did earlier in the game, but this time the "blow" was fatal.

Even Wolfgang Was Better?

Future generations may want to know what the trouble was. The trouble with the Sox was that Rowland sent Russell to the slab when all the dope indicated that someone else, even Mel Wolfgang was better. Yet he sent Reb in. When Reb beat his quick retreat he left an unfinished task that added too much to the strain on the already over-worked Cicotte and Eddie did not look to be the pitcher he was in his other two games.

That McGraw should have left Sallee in to be slaughtered indicates that with Score Once Tied Chicagoans Rushed at McGraw's Faltering Clan Like a Set of Wild Men.

McGraw either believed Sal too lucky to be whipped or else had a tremendous respect for the punch of the White Sox. There was never a time during the game that Sallee was safe, and the slaughter that came in the seventh and eighth might have as well happened in any other inning. McGraw was ready to yank him off the slab in the first if Joe Jackson had hit, but Joe filed out and McGraw hung on as long as possible.

Rariden's Play Turns Game.

But the one play that turned the game as it developed was made by Bill Rariden. It was a play of judgment. Whether or not Rariden had escaped with it, ball players will forever blame him for losing his nerve. There was a runner on first base and one on third. The score still was 5 to 4 in favor of the Giants and a pinch hitter was at bat. The runner on first was ordered to go to second and draw the throw and Rariden threw to the pitcher. The play in a thousand years was to shoot to second for neither runner was fast. Rariden played safety first. Sallee whirled and shot to second. The ball escaped and the tying run went over the plate.

From that instant the Giant case was hopeless. Once tied they were beaten, for the White Sox rushed to the assault like wild men. They had seen the game and probably the championship lost and had recovered it. They were not to be denied. The manner in which they attacked Sallee in the following inning was irresistable. They went over the top and around the end, and before they had gone far, Sallee was withdrawn and Perritt sent in to stop the slaughter. He stopped the White Sox with one more run, but the Giants were whipped.

It probably will go down in history as the worst, and yet the most exciting game played in a world's series. Each man was at the breaking point all the time. The dope indicated that the pitching days of this series are all over and that from now on will be the crashing era. But the crashing ought not to be resounding in the Monday's battle at New York, because McGraw will send Benton to the slab and Rowland probably will be forced to use Faber again.

Both Gasping for Breath.

Both teams were gasping for breath when they left for New York tonight. The White Sox are jubilantly confident, but Rowland is worried over the pitching problem. The players are angry and determined. The rough tactics of the Giants, which twice came near starting fights yesterday, are resented and no player with delicate nerves should apply for a job on either team.

The infield play yesterday was vicious, especially on the part of Herzog and Fletcher who blocked and interfered with every runner who rounded second and escaped unpenalized, although once they probably would have been penalized had not the ball gone to center and allowed the runners to go the limit anyhow.

As to the series it looks now as if the White Sox will grab it. They have the edge. They have the confidence. They admit Benton will be a tough nut to crack, but they say no pitcher ever has shut them out and escaped a beating the next time.

(Copyright 1917, The Bell Syndicate, Inc.)

Facts and Figures On World's Series

Standing of the Clubs.

Club	W.	L.	Pct.
Chicago	3	2	.600
New York	2	3	.400

Yesterday's Result.

Chicago 8, New York 5. Batteries: Russell, Cicotte, Williams, Faber and Schalk; Sallee, Perritt and Rariden.

Financial Figures.

Following are the official attendances and receipt figures for the fifth game:

Attendance 27,323.
Receipts $49,402.
Each club's share, $31,221.35.
National Commissions share, $6,940.30.

FIVE GAMES.

Attendance, 152,685.
Receipts, $353,530.
Each club's share, $82,194.21.
National Commission's share, $35,252.80.

White Sox Lose Toss to Decide Site of Seventh Game of Series

Giants Gain Advantage of Playing Extra Contest on Home Grounds, Should It Be Necessary — Faber Only Hurler to Win Two Games — Holke Tries Crude Stuff on "Silk" O'Loughlin.

By John E. Wray.

Chicago, Oct. 13.

THE thirteenth day of the month promised to be unlucky for the White Sox when, at 1:30 p. m., this afternoon, representatives of the club lost the toss for the seventh and deciding game location choice—should one be necesary. It is now certain that if the Giants win the next fray, the hardest test of the series will have to be played by the Chicagoans away from home.

Off for New York.

Both teams left early this evening for the east, where the series will be resumed Monday. McGraw still had a distinct pitching advantage, inasmuch as his two winning twirlers are available. Benton will have had five days' rest and will no doubt be the one called upon by McGraw Monday.

Russell Is Heartbroken.

Rowland's pitching choice is a matter of conjecture. "Reb" Russell is beaten, and heartbroken as well. Whether he will be asked to come back or not is uncertain. His rout, however, may be considered like that of Schupp's first game—due to excitement.

Faber Gets 2 Victories.

Faber finished out the game in splendid shape, and the choice will rest between him and Cicotte. These two will be reserved to at least start the remaining two games, should two be needed. Faber gains credit for *two world's series wins*, thanks to *two innings yesterday*.

Empty Seats a-Plenty.

Two successive defeats and cold weather played havoc with the attendance today. The stands were not all filled though the vacancies were entirely in the bleacher and pavilions. The reserved sections appeared to have been all sold. Nevertheless, scalpers were unloading tickets at $2 each late in the forenoon.

Jim Thorpe, the Indian, broke into the box score and that was all. The moment Rowland shifted from a left to a right hand pitcher, in the first inning, Thorpe was out of the running and Robertson was substituted.

Robertson Is Hitting.

Robertson owes nobody an apology for his world's series showing. He made three hits yesterday and went to first his other time up on an error. This makes 10 hits in eighteen times at bat for this player in the big series.

The nearest approach to this record by a White Sox is the performance of Eddie Collins who has made eight hits in five games.

Cold Affects Sallee.

Slim Sallee doesn't like the cold. His collapse was chiefly responsible for the White Sox victory. While Sal was good, his defense was strong and his team gave him five runs. The average world's series game of the past has required but four runs by the victors.

Silk "Calls" Holke.

Holke pulled a queer one in the seventh and didn't make one bit of impression on Silk O'Loughlin. Fletcher had just doubled when Holke swung at a fast one. It glanced off his bat with an audible tap, but to the surprise of the crowd Holke immediately fell writhing to the ground. Imperturbably Silk jerked his thumb over his shoulder at the same time shouting: "Foul strike."

Still Holke, now surrounded by his teammates lay prone on the ground. After a time he decided to rise and started to first base to take his place there. Silk motioned him to his place at the plate. Rubbing his head he went back to bat, his bluff called.

He's a Different Muggsy.

Holke acted it pretty well at that, and fooled some of the fans. McGraw several times toned his rampant Giants down, when they threatened to shock the National Commission by some rough riding exhibitions. We'll say McGraw is tamed.

Winning Pitcher of Wild Contest

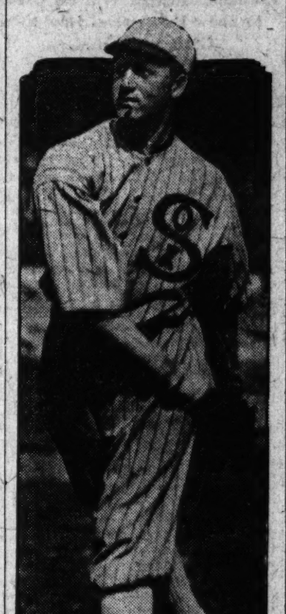

URBAN FABER.

The right-hander went to the hill with the score tied at the start of the eighth inning and retired six Giants as fast as they came to the plate in the final two frames. The Sox scored three runs in the eighth thereby giving him the victory, his second of the series.

HERE ARE THE FIGURES ON PITCHING FEATS OF WHITE SOX AND GIANTS

CHICAGO, Oct. 13.—The quartet of Chicago pitchers pitched 127 balls in the nine halves of innings in which they faced the Giants, while the pair of New York hurlers used 117 in the eight halves which they pitched. It was very nearly an even break in the matter of expending energy.

Forty-five balls were called on the locals and 46 on the visitors. Thirty strikes accumulated to the credit of the winers and 25 to the losers of the game. The luck on foul strikes broke for the Chicago slabmen as Giant batsmen had 16 of these called on them while the White Sox yielded but six.

A summary of the work of the pitchers follows:

	CHICAGO.						
	B.	S.	F.S.	F.	F.O.	H.	T.
Russell	5	1	0	0	0	2	8
Cicotte	29	17	8	1	16	7	78
Williams	8	6	4	2	1	2	37
Faber	3	6	4	1	3	0	17
Totals	45	30	16	4	20	11	127

B.—Balls. S.—Strikes. F.S.—Foul strikes. F.—Fouls. F.O.—Field outs. H.—Hits. T.—Totals.

Russell pitched to three men; Cicotte pitched six innings; Williams one; Faber two.

	NEW YORK.						
	B.	S.	F.S.	F.	F.O.	H.	T.
Sallee	43	24	6	6	19	13	111
Perritt	3	1	0	1	0	1	6
Totals	46	25	6	7	19	14	117

B.—Balls. S.—Strikes. F.S.—Foul strikes. F.—Fouls. F.O.—Field outs. H.—Hits. T.—Totals.

Sallee pitched 7 1-3 innings; Perritt 1 2-3.

OHIO STATE RUNS OVER NORTHWESTERN IN BIG 9 FEATURE CONTEST, 40 TO 0

COLUMBUS, O., Oct. 13.—Outclassing Northwestern University in every department of the game and presenting a stonewall defense Ohio State University, last year's Western Conference champions, today defeated the "Purple" warriors, in the first conference game of the former's schedule, 40 to 0.

The combined efforts of "Chick" Harley, all-American halfback, who performed at right half, and Stinchcomb at left, together with some fast work by the ends and tackles, worked the downfall of the Purple.

TRINITY IN A 9-9 TIE.

SIOUX CITY, Io., Oct. 13.—Trinity College's nine-point lead at the end of the third quarter in the gridiron battle here today was not large enough to land them a winner, the South Dakota Wesleyans tying it up in the last period of play.

MULFORD CAPTURES FIRST HONORS IN GRAND PRIX AUTO EVENT IN WINDY CITY

CHICAGO, Oct. 13.—Ralph Mulford captured first honors in the Grand Prix race meet at the Speedway today by winning the first 50-mile event, finishing second in another and third in the 20-mile dash.

The spectators were given a thrill in the final 50-mile event, when cars driven by Tom Milton and Tom Alley collided while speeding at the rate of more than 100 miles an hour. The accident occurred while they were rounding a corner. Neither was hurt except for a few minor bruises.

The big event of the day, scheduled for 100 miles, was cut to 50 because of the slim attendance. Probably 500 persons were in the grandstand and not more than 3000 in the entire park.

Coming from behind in the final lap, Mulford shot into the lead and won the first 50-mile race in a thrilling finish, with Pete Henderson and Tom Alley. The time was 28:18:17. Mulford averaged 106 miles an hour. Henderson took the second 50 mile spin in 28:30:05 with Mulford second. They were the only entrants to finish.

The first event at 20 miles went to Tom Alley in 11:22:10. Gaston Chevrolet finished second and Mulford third.

MINNESOTA RUNS OVER SOUTH DAKOTA STATE

MINEAPOLS, Minn., Oct. 13.—Minnesota overwhelmed South Dakota State College 64 to 0 in its initial game of the season, here today. The Gophers, playing mostly old-style football, circled the ends of plunged off tackle repeatedly for long gains. Arntson, Lanpi and Bierman were the star performers, each advancing the ball more than 30 yards on several ocasions. Only one forward pass of the four attempted by the Gophers was successful, a throw from Arnston to Flinn netting 25 yards.

COMISKEY HOPES SERIES WILL TERMINATE MONDAY

CHICAGO, Oct. 13.—Charles A. Comiskey, owner of the White Sox, said tonight that he hopes the series will wind up in New York Monday with Chicago the world's champions.

"The White Sox finally found themselves," said Comiskey, "and I look for them to win the championship."

ED COLLINS COMES THROUGH WITH HIT WHEN NEEDED MOST

With Result of Battle, and Possibly Series, Squarely Up to Him, He Drives J. Collins Over Plate.

By John E. Wray,

CHICAGO, Oct. 13.

"CLASS will tell," was the burden of the White Sox rooters' refrain as some 30,000 of them filed out from Comiskey Park here this afternoon, following the 8 to 5 victory of Rowland's heavy artillerymen over the Giants, in the fifth struggle for the world's championship.

And it was a remarkable story that "Class" had to relate inasmuch as the battle, as it unfolded, revealed a gameness, both collective and individual, on the part of the victors, the like of which is not on record in recent world's series history. It is a story of an uphill fight, fought and won under the worst conceivable handicaps.

Starting with the utter collapse of a first-string pitcher in the first inning and with a two-run handicap imposed by Russell's inability to control either the ball or his stage fright, the Sox blundered blindly through a maze of bad luck and worse playing, but seemingly hugging firmly the hope of getting to the enemy's pitching ere the ninth inning was over.

Tragedy of Inefficiency.

Their play, during this period, was a tragedy of inefficiency; and a recovery, to the stands, in the face of the peppery play and the smart hitting of the Giants, seemed as remote as Timbuctoo or the mythical Crocker land.

The team, thrown into the depths by the weak showing of its first pitcher, seemed at times on the verge of panic. In the course of the game, no less than six errors were officially made, along with others that the scorer mercifully censored out of the box score.

Up to the sixth inning the game was a horror, with the Giants seeming to stand out in absolute superority, while the Sox resembled a lot of rank quitters.

That they regained their poise as they later did was sufficient proof that the club has no streak. On the contrary, the actions of the Modern Prussians, when at last the White Sox put the pressure on them, indicate that the club is neither game or sportsmanlike.

"Buck" Weaver Bumps Heads.

When the Sox bats began to batter the defense of the enemy, outside Fletcher and Herzog with their 1-2 box of rough stuff. The first man of it came in the fifth inning when Weaver, going from first to third on Schalk's single, found the basepath blocked by Herzog, who deliberately stood with his back to the runner as the latter came thundering down the line. Nor did he budge. Weaver with the right of way in his favor crashed full steam into Herzog, sending him spinning, while the latter roared "good boy," at Weaver, as "put him-out" at Herzog. The umpires warned the Giant second baseman while Weaver tore around and arrived safe at his destination, despite the palpable interference.

Again, following the seventh inning, when the good ship Sallee from Higginsport was almost sunk by a fire of the enemy, Fletcher ran to Rowland and started something which included menacing gestures as well as words. Billy Evans hustled footed over from third base and parted them apart before hostilities could begin on a world's series field. What a scandal, it might have been.

Rowland's Men Battered Down Every Defense of Giants, Including Roughness

WITH the score tied the nagging reached its height, in the eighth inning and bitterness crept into every infield contact. But the big bats of the White Sox battered down all the defenses the enemy ever had, rough stuff included, and tore their nerve to shreds. Misplays as raw as those the White Sox had perpetrated earlier in the game, showed that their nerve under fire was nothing to boast of, while they had no heart to bear their tribulations with good grace, as the Sox had done.

The terrific fire of the eighth inning which finished Sallee, and gave the Sox a lead of three runs utterly broke their spirit, and Faber, who went into the box for the Sox in the eighth inning, held them cowed and helpless to the end of the topsy-turvey contest.

Squarely Up to Ed Collins.

Standing out from the mass of incidents which led up to the overthrow of the haughty Giants was the work and the figure of Eddie Collins, to whom the game was squarely put up in an unmistakable manner. Had he failed there is little doubt but the New Yorkers would have gained a toehold, on their waning nerve and might have held off defeat and disaster.

Collins was in the game up to his neck all through. Understand that he made three hits, scored two runs and drove in the count that won the game. But it was the circumstances which made the last achievement that lent so much glamor to his work and added to his previous reputation for being the best "money player" in major league baseball.

John Collins was first up in the eighth with the score tied. He followed up the assault on Sal, begun in the previous inning with a crashing single to right field. With only one run needed to win McMullon sacrificed like a reliable professional. That brought up Eddie Collins and set him face to face with the most important, the most responsible situation he had confronted in many a day, perhaps, and all his baseball career.

A Fine Situation.

Here was the situation:

The world's series was tied 2—2.

The game was tied 5—5.

The toss for the location of the seventh game, if one should be needed, had already been won by New York.

And $30,000, the difference between the winners' and the losers' share hinged on a victory in today's game for it is conceded that the Sox would have had another hope, had the Giants won the fifth fray.

Thus, it was a $30,000 money play that was demanded of Collins. It meant that his team had been saved $1200 apiece, or a fine chance at the sum.

Collins There With Hit.

The responsibility did not faze Collins, he took one ball and then when the next one floated across right where he wanted it, hammered out the needed single—a clean resounding one. The blow that sent his team from hopeless disorganization and perhaps a considerable money loss.

The blow scored J. Collins with the winning run. It broke the back-bone of Sallee and caused the Giant leader to waver at once, their nerve broke and their defense and attack crumbled. Jackson, who had been hitting the ball hard during the day and who also totalled three safe hits, ripped one through second base on the hit-and-run and the downfall of the Giants was complete. The Giants began throwing the ball around and Collins scored on a wild throw. Felsch came to bat with the Sox two runs in the lead and weary, Sal threw over the line for numerous gifts. The final period was a repetition of the first, Giant free-for-all scrap, in which every part of the players, who were McKinley men and ex-St. Louis players had a ringside seat. Trouble was quieted by the umpires and play resumed.

Only once did St. Louis players get all any creditable distance with the ball was brought back to the field on an offside play. Harry Hooper, S. B. C. star, broke through and was momentarily stopped by Sallee. Start, however, shook off the tackle and dashed 50 yards before being downed, but one of his teammates was offside, nullifying his gain. Hooper, Spieler and Sieberts also performed exceptionally well.

The lineup:

McKinley (17).	Positions.
Spieler	Left end
Sieberts	Left tackle
Johnson	Left guard
Hooper	Center
Zimmerman	Right guard
Sieberts	Right tackle
Hooper	Right end
McCoy	Quarterback
Schaeffering	Left halfback
Johnson	Right halfback
Start	Fullback

Score by periods:

Indiana	0	0	0	0	0
St. Louis	0	0	0	0	0

Touchdowns—Hathaway 2, Schaeffering. Referee—Straub. Umpire—Faust. Linesmen—Craveens, Ingles for Ewert, Daniels for Keuring. Field judge—Officials—Coffin, Cornell, Johnson, referee; Berndt, Indiana. Time of periods, 15m.

McKINLEY HIGH WINS OF EASY CONTEST ST. LOUIS U. F

Sweeping its opponent off with a rushing and touted attack, the strong High machine defeated St. Louis University on the University Campus morning 17 to 0. Forcing its foes to take to the air throughout the fray, the High school backs experienced little difficulty in advancing the ball and Spieler skirted the ends for gains, while George Thorpe hurled the line for numerous gains.

The final period was a repetition of the infant free-for-all scrap, in which every part of the players, who were McKinley men and ex-St. Louis players had a ringside seat. Trouble was quieted by the umpires and play resumed.

Only once did St. Louis players get all any creditable distance with the ball was brought back to the field on an offside play. Harry Hooper, S. B. C. star, broke through and was momentarily stopped by Sallee. Start, however, shook off the tackle and dashed 50 yards before being downed, but one of his teammates was offside, nullifying his gain. Hooper, Spieler and Sieberts also performed exceptionally well.

The lineup:

McKinley (17).	Positions.
Spieler	Left end
Sieberts	Left tackle
Johnson	Left guard
Hooper	Center
Zimmerman	Right guard
Sieberts	Right tackle
Hooper	Right end
McCoy	Quarterback
Schaeffering	Left halfback
Johnson	Right halfback
Start	Fullback

Score by periods:

Indiana	0	0	0	0	0
St. Louis	0	0	0	0	0

Touchdowns—Hathaway 2, Schaeffering. Referee—Straub. Umpire—Faust. Linesmen—Craveens, Ingles for Ewert, Daniels for Keuring. Field judge—Officials—Coffin, Cornell, Johnson, referee; Berndt, Indiana. Time of periods, 15m.

SOCCER ELEVENS WILL PLAY BENEFIT GAME AT CARDINALS' PARK TODAY

Two soccer teams, picked from the best players in the St. Louis Soccer League, and known as the Ratigans and Foleys, will fight it out at Cardinal Park this afternoon in a benefit contest for Father Dempsey's Home. Play starts at 2:30 o'clock, with Bascom as referee. Forty-five minute halves will prevail. The elevens selected:

Raticans—Goal, King and Mallon; fullbacks, Tate Brady, Lancaster; halfbacks, Shea, Oberle; halfbacks, Zarchel, Murphy, Carey, Quinn, O'Neill, Hanley; forwards Maender, McHenry, Schwars, Willie Brady, Mulvey.

Foleys—Goal McGarry and Coleman; fullbacks, Tom Shea, Hanley; Hack, Schweppe; halfbacks, Miller, Soucher, Gavin, Holland; forwards, Bechtold, Jimmy Brady, Byrne, Corrigan, Hutchinson and Mitchell.

ILLINI WIN EASY GAME

CHAMPAIGN, Ill., Oct. 13.—A field running characterized the football game between Illinois and Oklahoma Universities here today, which the former won, 44 to 0. Oklahoma attempted many forward passes and gained consistently, but the Illinois goal was threatened only once, Illinois ended the game with a host of substitutes.

The Story Told in Figures

NEW YORK	A.B.	R.	H.	O.	A.	E.
Burns, lf	4	2	1	3	0	0
Herzog, 2b	5	0	1	0	1	1
Kauff, cf	5	0	2	2	0	0
Zimmerman, 3b	5	1	1	1	2	1
Fletcher, ss	5	1	1	2	3	1
Thorpe, rf	0	0	0	0	0	0
Robertson, rf	5	0	3	2	0	0
Holke, 1b	5	0	0	11	0	0
Rariden, c	3	1	2	3	1	0
Sallee, p	3	0	0	0	2	0
Perritt, p	0	0	0	0	0	0
TOTALS	40	5	12	24	9	3

CHICAGO AMERICANS.	A.B.	R.	H.	O.	A.	E.
J. Collins, rf	5	1	1	1	0	1
McMullin, 3b	3	0	0	1	4	0
E. Collins, 2b	4	2	3	1	4	0
Jackson, lf	5	2	3	3	0	0
Felsch, cf	5	1	3	0	0	0
Gandil, 1b	5	1	1	10	2	1
Weaver, ss	4	1	1	2	2	3
Schalk, c	3	0	1	9	0	0
Russell, p	0	0	0	0	0	0
Cicotte, p	1	0	0	0	0	0
*Risberg	1	0	1	0	0	0
Williams, p	0	0	0	0	0	1
**Lynn	1	0	0	0	0	0
Faber, p	0	0	0	0	1	0
Totals	37	8	14	27	15	6

*Batted for Cicotte in the sixth. **Batted for Williams in seventh.

INNINGS	1	2	3	4	5	6	7	8	9	
New York Nationals	2	0	0	2	0	0	1	0	0	—5

Ban Johnson, Baseball Czar, Is Going to France; Europe's a Bad Place for Czars

...EN FIELD WORK ...OF INDIANA TEAM BEATS ST. LOUIS U.

...ians Never Get Beyond 25-Yard Line and Are Swamped by Hoosiers, 40-0.

...ALLAGHER BREAKS NOSE

...kle of Blue and White Is Injured While Making Line Buck During Contest.

BLOOMINGTON, Ind., Oct. 13.—...illiant open-field running featured ...e Indiana play in the game won ...m St. Louis University today, 40 ...0. The expected open attack of ...e Billikens failed to materialize, ...Coach Rademacher's men used ...ly one forward pass during the ...ntire contest and that resulted in ...a gain of only one yard.

Early reports from St. Louis had ...atched the Indiana camp that the ...ouver of the blue and white were ...e best exponents of the open game ...n the Southwest, and for this reason ...Coach Stiehm had devoted nearly ...l of the week in building up a de...se to stop this kind of play.

Indians resorted to the pass four ...mes for a total of 43 yards. One ...ss netted 34 yards as Risley fell ...ross the goal line.

...oward Makes 45-Yard Run.

Just one minute after the initial ...ick off, Howard, full back of the ...rimson eleven, eluded the entire visiting team and raced 45 yards for the ...st marker. Coach Stiehm's men ...ept up their whirlwind attack, piling up a total of 20 points in the first period.

The game then slowed up, as several substitutes were sent in, and during the third period almost the entire second string eleven was playing. Coach Rademacher made only two changes in his lineup during the entire game and one of them was forced by the injury to right tackle Gallagher, who in making a line buck, broke his nose.

St. Louis' attack consisted principally in smashes at the line and attempted end runs, but little ground was gained and first down was made by the visitors only twice during the contest. The Billikens never came nearer the Hoosier goal than the 25-yard line.

After the game Coach Stiehm congratulated Rademacher on the fine sportsmanship and clean playing shown by his men. The victory made the third straight for Indiana this season.

The lineup and summary:		
Indiana (40).	Position.	St. Louis (0).
Lowe	Left end	Finegan
Hathaway	Left tackle	Straubiner
Sims	Left guard	Loeffler
Ewe	Center	Kirkpatrick
Swartout	Right guard	Poirot
Van Treese	Right tackle	Gallagher
Howard	Right end	Kennedy
Cravens	Quarterback	Connors
Bowser	Left halfback	Baker
Dunning	Right halfback	Doran
Steward	Fullback	Higgins

Score by periods:

Indiana	20	7	6	7
St. Louis	0	0	0	0

Touchdowns—Hathaway 2, Howard 1. Substitutions—Signaigo for Strubiner, Hess for Dillon, Faust for Cravens, Davis for Risley, Bates for Ewert, Dalzelle for Bowser, Bower for Henrikus, McLean for Hathaway. Officials—Coffin, Cornell, umpire; Henry, Illinois, referee; Berndt, Indiana, headlinesman. Time of periods, 15m.

...KINLEY HIGH WINNER OF EASY CONTEST WITH ST. LOUIS U. FRESHMEN

Sweeping its opponents off their feet with a rushing and smoothly directed attack, the strong McKinley High machine defeated the highly touted St. Louis University Freshmen on the University Campus yesterday morning 17 to 0. Forcing the university players to take to defensive playing throughout the fracas, the high school backs experienced little difficulty in advancing the ball. Siebert and Spieler skirted the ends for long gains, while George Thompson bucked the line for numerous gains.

The final period was marred by an infant free-for-all scramble on the part of the players, when one of the McKinley men and one of the St. Louis players had a mixup. The trouble was quieted by the referee and play resumed.

Only once did St. Louis advance the ball any creditable distance and then the ball was brought back on account of an offside play. Hart, the former C. B. C. star, broke through the line, was momentarily stopped by Siebert. Hart, however, shook him off and dashed 50 yards before he was downed, but one of his teammates was offside, nullifying his gain. Hart, Coone, Spieler and Siebert played exceptionally well.

The lineup:

McKinley	0	10	7	0	—17
St. Louis	0	0	0	0	—0

McKinley (17).	Positions.	St. L. U. (0)
Peterson		
Spieler	Left end	Jaffe, Murphy
Hula	Left tackle	Godfrey, Carpenter
Gallichon	Left guard	Helthaus
Price	Center	Ireman
Siebert		
Hoffman	Right guard	Weedin
Zimmerstein	Right tackle	Riching, Herder
Miller	Right end	Reynolds
Thompson		
McCoy	Quarterback	Murphy, Coone
Cohn		
Schaeffering	Left halfback	Bakewell
Thompson		
Schaeffering	Right halfback	Rippe, Sousa
Thompson		
Kuhn	Fullback	Hart

Touchdowns—Siebert, Leffler. Goals—Thompson. Goals after touchdowns—G. Thompson 2. Referee—Buckley, Minnesota. Umpire—Hastings. Head linesman—Peterson, McKinley. Time of quarters—10m.

EASY GAME.

...Ill., Oct. 13.—Open ...aracterized the foot...n Illinois and Okla...s here today, in ...won, 44 to 0. Ok...ed many forward ...d consistently until ...l was threatened ... game with a ...

25 Players Take Part in Most Spectacular Clash of Series

Continued from Page One.

could be heard for blocks. Little time was lost in getting into action, and the Giants, first to bat, rolled up a two-run lead before the White Sox could check them.

Russell Departs Early.

Russell was given some encouraging applause as he walked to the rubber at the start of the game. He missed the outside corner of the plate four successive times and Burns walked. Herzog cracked the third pitch offered him for a single to right and Burns went to third. Kauff connected with the first one offered him and hit the right field fence, scoring Burns, putting Herzog on third and making second easily himself. That ended Russell's attempt to pitch a world series game and Cicotte took up the burden.

At this stage the White Sox showed some of their best defensive work. Zimmerman was "booed" when he faced Cicotte, but he cracked a hot grounder to Weaver. Buck bluffed a throw to first, then threw home and Herzog was caught on the line and chased down, Weaver to Schalk. Kauff took third and Zimmerman reached first. Fletcher bounced to McMullin and another run was cut off at the plate, Schalk again making the putout. Zimmerman moved to second and Fletcher rested on first.

Because Cicotte, a right hander, was pitching, Robertson batted in place of Thorpe, the Indian having been nominated to play right field when Russell was announced as the home hurler. Robertson justified the "dope" by singling to center, Zimmerman scoring and Fletcher moving to third and Robertson to second on the throw home. Holke tapped to Cicotte and was thrown out.

Sox Fight Hard.

The Sox made a determined bid to even up in their half. John Collins hit Sallee's first offering and flied to Zimmerman. McMullin walked and walked. E. Collins singled and after Jackson had flied to Burns, Felsch hit to short. McMullin running from second, side-stepped the ball and Fletcher fumbled, filling the bases. Gandil, however, popped to Holke.

Rariden opened the Giants' second attack with a sharp single past Eddie Collins. Sallee bunted hard to Gandil and forced his catcher at second, Weaver taking the throw. Burns fanned, missing a "shine ball" for the third one. Weaver missed Herzog's easy grounder and Sallee went to second. Kauff was an easy out on a grounder to E. Collins. In Chicago's half Fletcher threw out Weaver and Schalk. Cicotte walked but John Collins fouled to Rariden.

Zimmerman was greeted by the usual "boo" when he opened the New York third inning. He responded with a "Texas leaguer," which dropped safely in right center because the Sox fielders were playing far back for him. Cicotte caught Heine off first, but Weaver missed Gandil's throw and the runner scrambled back to first. On the next pitch Fletcher lined the ball over third base. McMullin made a startling one-handed catch and easily doubled Zimmerman off first. Robertson bounced a hit off Cicotte's glove. Holke gave him the hit-and-run signal but struck out. The Giants' right fielder, not knowing three were out, slid desperately into second base and when the Sox let Schalk's superfluous throw roll to the outfield, he set sail for the plate. Lobert, coaching at third, finally stopped Robertson and sent him out to right field.

Chicago Scores a Run.

Chicago scored its first run and again had a chance to tie the score in its half. After McMullin had flied to right, E. Collins walked. Jackson was impatient, hit the first pitch and flied to Robertson. Felsch then doubled to the left field wall, scoring E. Collins from first. Burns held this hit to a double by playing it safely and getting the rebound on the first bounce. Gandil was up in the pinch again, but flied to Kauff.

The White Sox looked like losers in the fourth. They made three errors and these mixed with a brace of hits, gave the Giants two more runs. Rariden again started the attack with a single, this one glancing off the handle of his bat into rightfield. Sallee sacrificed successfully to Gandil, unassisted, putting Rariden on second. Burns drove the run home with a single to right. In his anxiety to get Rariden at the plate, John Collins fumbled the hit and then threw wide to second, Burns sliding safely into the middle sack. On Herzog's grounder Mcaullin ran in front of weaver and the shortstop missed the ball. This put Burns on third. Gandil then fumbled Kauff's bounder, Burns scoring and Herzog going to third. Zimmerman hit into a fast double play, McMullin to E. Collins to Gandil.

Sallee retired the home team on six pitched balls. Zimmerman threw out Weaver, Schalk grounded out to Holke unassisted, and Cicotte flied out to Burns.

Giants Active in Fifth.

The visitors threatened to score again in the fifth. Fletcher lined straight into Jackson's glove but Robertson put his third hit into right field. Holke flied to Weaver and then Robertson stole second, making the base when E. Collins fell as he ran to take Schalk's throw. Rariden, already having two hits to his credit, was passed and the strategy proved sound when Sallee fanned. The crowd cheered Cicotte, taking what comfort it could at this stage of the game from the little pitcher's gameness.

It was Felsch's turn to fail in the pinch in the home half. John Collins had fanned and McMullin had flied to Kauff, when E. Collins made his second hit, a single to left. Jackson knocked a curve back at Sallee so fast that the pitcher saved himself from injury only by a quick blocking of the ball. The crowd rooted for another long hit from Felsch, but the latter grounded the first ball to Sallee and was an easy out at first.

The Giants did nothing effective in the sixth. Burns flied to Jackson and Herzog grounded out, E. Collins to Gandill. Kauff dropped a single in front of Jackson and stole second. Zimmerman endured another chorus of "booes," they cracked a sharp grounder just inside second. Eddie Collins skidded over, made a fine stop and threw Zim out by a step.

Risberg Starts Rally.

Risberg was the hero of a Sox rally that followed. After Gandill had grounded out, pitcher to first, Weaver shot a single between Zimmerman and Fletcher. Schalk immediately drove a hit through Herzog and Weaver went to third, despite Fletcher's and Herzog's attempts to block him. Risberg, wearing a big patch over a boil on his neck, took Cicotte's turn at bat and singled to right, scoring Weaver and putting Schalk on second. John Collins' grounder down the first base line resulted in his retirement, by Holke, but advanced both runners. With the tying runs on second and third, McMullin's best was an easy grounder to Herzog, who threw him out.

Claude Williams pitched for Chicago in the seventh and retired the side on strikes although a run was scored between the outs. Fletcher started with a double to left. Robertson popped a bunt to Williams, who sat down as he reached for the ball and dropped it. Fletcher held second, thinking the pop up would be caught. Holke tried to bunt, the ball glancing off his bat and hitting him about the left ear. He sank to the ground, but after the trainer had worked over him, he took a fresh bite of tobacco and fouled the next pitch. He held his head while Schalk was retrieving the ball. On the next offering he struck out. Rariden delivered his third hit, scoring Fletcher and sending Robertson to second. Sallee and Burns fanned.

Chicago's Big Inning.

Chicago made its big rally in its half. E. Collins popped to Fletcher, but Jackson and Felsch singled to left, Gandil hit the first pitch to deep right field, scoring both runners and reaching second. With the tying runs again in sight, Weaver hit five fouls and then grounded to Fletcher to Holke, Gandil taking third. This brought up Schalk and the catcher looked so dangerous he was walked purposely. Lynn batted for Williams and as he misser his second strike, Schalk started for second. Rariden threw to Sallee, who held Gandil on third, then wheeled and shot to second. Herzog missed the throw and it went to center field. Gandil scored and on Kauff's throw to the plate Schalk went to third. On the next pitch Lynn fanned, retiring the side.

Faber pitched in the eighth and the Giants did nothing. Herzog struck out on three balls; Kauff hit the next one to Faber and was thrown out and John Collins made a nice catch of Zimmerman's fly.

The Sox rightfielder opened the home team's winning attack with a "Texas leaguer" to right, Robertson just touching the ball after a hard run. McMullin sacrificed, Zimmerman to Holke and Eddie Collins drove the winning run home with a single to center. The Chicago players and rooters danced with delight and roared again when on the hit and run Jackson hit to right, sending E. Collins to third, Jackson went to second on Robertson's throw to head off Collins and when Zimmerman shot wildly to Fletcher to catch Jackson the Chicago captain galloped home and Jackson took third. Sallee then was taken out and Perritt was called upon to pitch to the exhuberant Sox. Felsch greeted him with a single to center, scoring Jackson. Ganudil flied to Burns and Felsch was an easy out stealing, Rariden to Fletcher.

The crowd did not like the way Fletcher blocked and tagged Felsch and hissed the New York shortstop when he came to bat the the start of the ninth. He grounded to Weaver and was out at first. The crowd started to depart and there was a rush for the exits when Robertson put up an easy fly for Jackson. Those who remained saw Holke ground out, McMullin to Gandil, for the final play.

Post-Dispatch Want Ads find real estate buyers. List your property.

MISSOURI AGAIN DEFEATED, 7 TO 6, BY KANSAS AGGIES

Hamilton's Failure to Kick Goal After Touchdown Proves Fatal to Tigers.

COLUMBIA, Mo., Oct. 13.—Missouri Valley football started today when the Kansas Aggies defeated the University of Missouri Tigers, 7 to 6, on Rollins Field. Capt. Hamilton's failure to kick goal from touchdown lost for Missouri the chance to tie, the same as last year, when Capt. Lansing failed to kick goal and the Aggies defeated the Tigers by the same score.

The Aggies scored in the third period, when Hinds, the 137-pound halfback, went through Capt. Hamilton for a touchdown after the Aggies had advanced the ball from the center of the field by line plunges. Capt. Randels kicked goal. Slusher, left end, scored in the final quarter for the Tigers, on a 15-yard forward pass from Morris, quarterback.

The first half of the game was closely contested with the Aggies having the best of the conflict. Both sides made several fumbles during this period which gave numerous chances to score. The inability of Slusher to make long punts and make them stay in the territory is one reason for Missouri's poor showing.

The Aggies outplayed the Tigers in every department of the game. The Aggies made 156 yards by rushes, Missouri 76; the Aggies completed three forward passes for 38 yards while Missouri made 40 yards by this method in two attempts. Missouri made five attempts at the passing game, the last two being long ones.

The Tigers were penalized 40 yards. The Aggies lost no ground in this way. Missouri made 9 first downs, the Aggies 16. Missouri punts averaged 26 yards, those of the Aggies 38.

Missouri rogters had considered the Aggies one of their strongest rivals for the 1917 season. The team which played here today was a veteran team going against a practically green line. The Aggie plays were more finished, but at no time were the Tigers befuddled.

In several plays Missouri could have used the forward pass effectively, but the team today was a completely different one from that which defeated William Jewell last Saturday.

Edward Grogan, Washington freshman coach, was on Rollins Field today marking the Aggie and Missouri plays.

The lineup:

Missouri (6).	Position.	Kansas Aggies (7)
Slusher	Left end	Randels
Hamilton	Left tackle	Ptacek
Berry	Left guard	Roth
Greenwood	Center	Aye
Kirkpatrick	Right guard	Gate
Bass	Right tackle	Whedon
Schroeder	Right end	Enlow
Morris	Quarter	Clarke
Rider	Left halfback	Hinds
Collins	Right halfback	L. Ptacek
Viner	Fullback	Tarwood

Substitutions: Missouri—Edwards for Collins, Marshall for Edwards, Kolb for Kirkpatrick, Stephens for Viner.

Score by periods:

Missouri	0	0	0	6	—6
Kansas Aggies	0	0	7	0	—7

Referee, C. E. McBride, K. C. A. C. Umpire, E. C. Quigley, St. Mary's College. Head linesman, E. W. Cochran, Fifteen-minute periods. Missouri scoring: Touchdown, Slusher. Kansas Aggies scoring: Touchdown, Hinds; goal from touchdown, Randels.

JIMMY MURPHY DEFEATS AZZINE IN 12 ROUNDS AT SOUTH BROADWAY CLUB

Jimmy Murphy, the little South Side bantamweight, defeated Jimmy Azzine of New York quite handily in their 12-round bout at the South Broadway Athletic Club last night. Azzine was made to order for Murphy and while he showed aggressiveness at all times, Murphy repeatedly beat him to the punch.

The boys collided in the seventh round with the result that a deep gash above Azzine's left eye was opened. Subsequently, the blood from this wound almost blinded the Gothamite, although he rallied appreciably in the eleventh and twelfth. He did not make nearly so good an impression, however, as he did against Harry Kabakoff two weeks ago.

Red Johnson's wild swings disturbed the atmosphere considerably in the semi-windup, but failed to deter Patsy Flannigan, the latter taking a hair line decision in eight rounds. Johnny Lucas was entirely too clever for Kid Polar in the six-round preliminary. About 500 persons witnessed the show. Jack White refereed.

Kirkwood 13, St. Charles 6.

A well played game on Edwards Field in Kirkwood, yesterday, resulted in a 13 to 6 victory for the Kirkwood High School eleven over the St. Charles High School team. The winners scored by touchdowns of Signor and Payne. Kirkwood slightly outweighed their opponents.

Misjudged Play Robs Western of Chance to Win

Mistake of Referee on "Dead" Ball Saves Soldan and Game Ends 7 to 7.

The failure of an official to see a play which ultimately had a direct bearing on the result, lost for Western Military Academy an opportunity to defeat Soldan High School at Francis Field, yesterday afternoon. The game, which was a keenly contested one, ended in a 7 to 7 draw.

The play occurred in the second period after Soldan had made an unsuccessful attempt to gain in midfield. Soldan punted into the cadet's territory and the ball hit a local player, then bounding on the field. According to the rules, the ball was "dead" as soon as it touched a Soldan man and should go into Western's posession at the point it became "dead." A Soldan man fell on it, however, and Referee Siler declared that Soldan should put it in play. He had believed that a Western player touched it. The play occurred on the Western 20-yard line.

Soldan then in the shadow of the Alton eleven's goal posts, tried to smash the line, but was thrown back. On the third attempt a forward pass, Grant to Bradley was successful for the required distance and the West End team took the lead. Capt. Schnaus kicked goal. Consequently it may be seen that instead of having an opportunity to kick out of danger, Western was placed on the defensive as a result of the misjudged play.

The lineups:

Soldan.	Position.	Western.
Searcy	Left end	Bryant-Drexel
Peters	Left tackle	Sutter
Haffner	Left guard	Kuntzs
Overstreet	Center	Kirkpatrick
Cann	Right guard	Avery
Schuster	Right tackle	Matson
Bradley	Right end	Lamar
Grant	Quarterback	Blanchard
Schnaus	Left half	Schleicher
French	Right half	Armstrong
Horn	Fullback	Barker

CENTRAL SURPRISES WITH 19 TO 0 VICTORY OVER ST. L. U. HIGH

Central sprang a surprise and triumphed over the High School Department of St. Louis University, 19 to 0, yesterday afternoon at Handlan's Park. Aided by spectacular plays by Wooods and Bremser, the Central High boys defeated their rivals by a much larger score than had been expected.

A play by Bremser following the kickoff, disheartened the University representatives and they never regained their composure. Bremser ran through the entire opposing team for a 75-yard gain and a touchdown. Woods missed the goal

MRS. CAULK WINS CITY GOLF TITLE IN CLOSE MATCH

Beats Favorite, Mrs. Edwards, One Up in 20 Holes at Midland Valley Club.

Mrs. J. R. Caulk, representing the Bellerive Country Club, yesterday morning defeated Mrs. A. N. Edwards of Algonquin, 1 up in 20 holes, thereby winning the Women's City Golf Championship over the links of Midland Valley. The victory of Mrs. Caulk came as a complete surprise, as Mrs. Edwards was a decided favorite.

The new title holder is a comparative newcomer in local golfing circles, having taken up the game only two years ago, while her opponent has twice held the city title, the last time being in 1915, while last year she lost to Mrs. John Atlee (nee Miss Laura Kaiser), in the finals.

The play of both contenders was ragged in spots yesterday. Mrs. Caulk, who earlier in the week won the driving contest, showed the most consistent driving, but her approaches were poor. Mrs. Edwards played brilliantly in spots.

When the turn was reached Mrs. Caulk was 1 up on her opponent. Mrs. Edwards squared the match on the sixteenth hole, and then the next three were evened. On the twentieth however, Mrs. Caulk went down in 5, while Mrs. Edwards needed a six and lost. It was the closest match witnessed in the finals of a woman's tournament in this city.

After the pair had halved the first hole, Mrs. Caulk went into the lead by taking Nos. 2 and 3. Mrs. Edwards, however, took the fourth and sixth, with No. 5 halved, and it was all even. Then Mrs. Caulk took the next two and Mrs. Edwards No. 9, which left Mrs. Caulk 1 up.

Coming in Mrs. Edwards braced, taking Nos. 10 and 12, and halving No. 11. This put her 1 up, but her lead was shortlived, as the new champion took the next and it was all square once more. Mrs. Caulk again took the lead on No. 15 only to lose it on 16. After that the pair battled on even terms, when Mrs. Caulk won the twentieth hole and the championship.

Cards:

Mrs. Caulk—										
Out	6	5	4	7	6	5	4	4	7	—48
In	5	5	6	5	5	5	5	6	5	5—57—105
Mrs. Edwards—										
Out	6	7	5	5	6	4	5	5	6	—49
In	4	5	4	7	5	6	4	6	5	6—57—106

SPORT SALAD

BY J. Davis

The Waning Season.

THE well-known melancholy days,
Renowned in story and in song,
Are poised and hanging in the ways
All ready to be launched along.
The justly celebrated wren
Will beat it to a warmer clime;
The meadow lark and guinea hen
Will cease their early morning chime.

Old John Q. Frost will cast a chill
Upon the flowers and the grass;
And we will marvel at the bill
For coal, electric light and gas.
No longer on the village green
The lamb will gambol and cavort;
And many weeks shall intervene
Ere we return to summer sport.

The football season will begin
And greet us with the college yell;
Eftsoons the old familiar din
Will echo over dale and fell.
The center rush will buck the line
With customary dash and vim;
And risk a dislocated spine
Or eke a badly fractured limb.

The baseball players will depart
For their respective ballwicks;
The festive football coach will start
To open up his bag of tricks.
The baseball fan will exercise
His right to sit around and talk;
The Hot Stove League will organize
And win the pennant in a walk.

* * *

These Are Not Joke-Smiths.

We take the liberty of presenting herewith our All-Smith team every one of whom are major leaguers at the present time, with the exception of Fred Smith, who, however, played part of the season with the Cardinals. We are open to challengers from any one-name team in the world.

Pitcher, Sherrod Smith—Brooklyn.
Pitcher, George Smith—Giants.
Catcher, Harry Smith—Cincinnati.
First base, Willard Smith—Pittsburg.
Second base, Carlisle Smith—Brooklyn.
Shortstop—Jimmy Smith—Giants.
Third base—Fred Smith—St. Paul-St. Louis.
Left field—Elmer Smith—Cleveland.
Center field—Jack Smith—Cardinals.
Right field, Earl Smith—Browns.

We had to put a catcher on first and shift some of the other boys around, but this is a team of all-around Smiths who make good wherever you put 'em.

* * *

Safety First.

EDDIE CICOTTE had a baby born on Oct. 6, named after him. The parents will now probably want to change it to Rube Banton.

* * *

The safest way is to wait till the series is over before naming your babies.

* * *

Naming kids after baseball heroes is rough stuff, anyway. How would you like to go through life under the monaker of "Happy" Felsch Robinson?

* * *

Wide Awake.

THE earnings of the Pullman Co. for the fiscal year was $49,141,559. Going to show that Pullman wasn't asleep at the switch.

* * *

The winners of the city series got $96 and the losers $58 per man. Pretty near as much as the bat boys will get in the w. s.

OFFICERS ELECTED BY SUNDAY SCHOOL BODY

Officers for the Sunday School Athletic Association for the coming year were elected at a meeting recently. R. M. Lowry was selected president, W. E. Bean, vice president and J. E. Murphy, secretary and treasurer. The division chairmen are as follows: D. C. Todd, baseball; H. A. Hemphill, basket ball; Dr. F. H. Ewerhardt, athletics; C. B. Harris, athletic adviser. Miss Spalding was named director of girls' basket ball.

Tentative plans for an indoor track meet to be held in January have been made. The basket ball season will open early in November.

EVANS AND SAWYER LOSE

PITTSBURG, Oct. 13.—Charles W. (Chick) Evans, National amateur and open golf champion of the United States, playing with D. R. (Ned) Sawyer, National champion runner up, as his partner, were defeated here today in a 36-hole best ball match play by Peter O'Hara and Charles Rowe, professionals of Pittsburg clubs. The final score was one up in favor of O'Hara and Rowe.

The Post-Dispatch is the only evening newspaper in St. Louis that receives complete leased wire news gathered by the Associated Press.

John Ruskin FINEST AND BIGGEST **Cigar 5¢**

Men who enjoy the fragrance and mildness of a good cigar—on any occasion—smoke the John Ruskin. The Havana tobacco used is the choicest grown. Smoke one and be convinced.

S. Lewis Cigar Mfg. Co., Manufacturers, Newark, N. J.
Stiekney-Hostetter Cigar Co., Distributors, St. Louis, Mo.

VALUE-GIVING SALE

Appreciation is shown by the public when a reliable firm offers reliable goods at the right price. Our announcement in last week's paper of the sale of Suits and Overcoats fairly swamped us so that some could not be waited upon. We are going to continue the sale for a few days.

SUITS OR OVERCOATS
MADE TO YOUR MEASURE
$18.50 TO $35.00

23 years of honest work and quality giving has made our name famous.
Others may copy and use phrases we have in advertising, but don't be deceived.

McKNIGHT TAILORING COMPANY
NO BRANCHES
THE ORIGINAL—LOCATED AT
414 N. SIXTH ST.
NO BRANCHES

Will Your Raincoat Stand This Test?

Let the thermometer judge whether you get maximum comfort from your raincoat. Hang up a thermometer in the back of an ordinary raincoat and wear it around for half an hour; then do the same with an AIR-IN coat and note the difference in temperature.

Air-in
"The coat with lungs"

An AIR-IN keeps you cool and comfortable because there are a series of unique bellows-like vents hidden down the back of every AIR-IN coat. You can't see this ventilating feature but it expels the *heated air, lets in* fresh air and *keeps out* the rain.

The AIR-IN combines all the protection of a real waterproof raincoat with the style of a smart top-coat, because the outer fabrics are the latest fashionable worsteds, tweeds, etc.

A variety of AIR-IN styles, in the fashionable fabrics, at special introductory prices, $13.50 to $25.

B. NUGENT & BRO.
O. J. HIPPENMEYER,
707 Pine Street

"Klingmade"
CLOTHING SPECIALTIES
KLING BROS. & CO. INC. CHICAGO

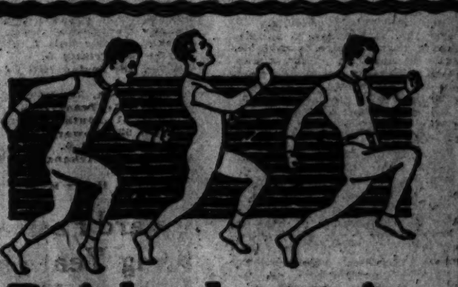

Brisk about in 10-Rib Mayo

These brisk and snappy days call for 10-rib Mayo Underwear. Friendly, is this new medium-priced underwear for men and boys. Has a cosiness you'll appreciate.

Naturally an underwear that's knit with 10 ribs to the inch instead of 8 is bound to say, "Away with chill".

And quite as naturally, active men, hustlers, are taking to 10-rib Mayo Underwear. For they find that 10-rib knitting gives greater freedom in every body movement. Why! Not even double back somersaults could make 10-rib Mayo bind.

From the wear of this 10-rib Mayo Underwear you would think it was high priced. But there's where you get a pleasant surprise. For Mayo is the only medium-priced underwear that's "actually knit in the dollar way".

No doubt some of your friends are already enjoying the underwear ease of 10-rib Mayo. Why don't you?

Any progressive dealer either has or can get for you this 10-rib Mayo Underwear.

Mayo
Made from Mayo Yarns
WINTER UNDERWEAR for MEN and BOYS

The only medium-priced underwear that's "actually knit in the dollar way."

Any progressive dealer either has or can quickly get for you this 10-rib Mayo underwear

BOND CAMPAIGN HAS BEARING ON REALTY SITUATION

Mercantile Trust Reports That Cash Purchasers Are Getting the Bargains.

Commenting on the real estate situation, the Mercantile Trust Co.'s department report declares that the sharp competition of the quality of the second Liberty Loan has had a bearing on it, but that the tendency is toward putting real estate on a more solid basis than ever before.

Real estate offered "at the market" finds quick sale, but the market value does not always harmonize with the ideas of the owner; in any event the market is for the cash buyer and "all cash" are the magic words that finally decide the sale, and obtains the bargain in 90 out of 100 cases, the report says. The company announces the following sales:

Sold for Miss Elizabeth A. Walsh, three and three room flat, 4015-15A Botanical avenue, to John W. Reynolds.

John L. Weinrich purchased from Hug Enstrom the flat at 1402-02A Arlington. This is a corner lot in a thickly settled area and a good prospect as a future business corner.

The sale of 3660-62 Flad avenue is noted, although neither owner nor purchaser is desirous of being named.

5946-48 Hamilton terrace is reported sold to James Early for Mrs. Lillie Coleman. This is a first-class flat, convenient to Hempstead School, St. Barbara's Parochial School and not far from the civic center at Union and Cabanne.

The sale of 919 Pendleton avenue is reported for the account of a nonresident owner to the Alanson Realty Co., who will put it in repair and rent it.

The sale of 1944-6 Papin street, a four-family tenement, is reported for the account of Mrs. Lizzie Tully to a client of the John H. Pueser Realty Co. The property will be put in first-class condition.

5652-54 Vernon avenue, a hot-water heated five and six room flat, was sold for a client to J. J. Walsh.

LARGE RECEIPTS CAUSE A LOWER CATTLE MARKET

Prices Drop 35c to 50c for the Week; Hogs Also Off Sharply.

Reported for the Post-Dispatch by the National Livestock Commission Co., National Stockyards, Ill.

COMPARATIVE RECEIPTS.

	Last Week.	Week Before.	Year.
Cattle	43,000	42,100	41,000
Hogs	38,000	31,400	42,000
Sheep	12,300	7,100	13,600

Last week's cattle receipts were in excess of the previous week, and it was a hard matter to effect sales at satisfactory prices. The market opened 25c lower, and closed with a further decline of 15c to 35c. It was clearly demonstrated that receipts are the governing factor.

Choice to prime beef steers are quoted at $15.50 to $17.50; good to choice, $12 to $15; medium to good, $9.50 to $11.50; common to medium, $8 to $9.50; common off-colored light killing steers, $7 to $8; good to choice stockers and feeders, $7.75 to $8.75; medium to good, $6.75 to $7.75; common to medium, $6 to $6.75; good to choice stock cows, $6.50 to $6.75; good to choice stock heifers, $7 to $7.50; choice to prime fat yearling butcher cattle, $14 to $16; good to choice, $11 to $14; medium to good, $8.50 to $11; common to medium, $7 to $8.50; choice to fancy heavy beef cows, $9 to $10.75; good to choice, $8 to $9; medium to good, $6.75 to $7.75; cutters, $5.75 to $6.75; canners, $5.25 to $5.75; good fat beef bulls, $8.50 to $10; heavy sausage bulls, $7 to $8, and light sausage bulls, $6 to $7.

Receipts of hogs were liberal, showing a material increase over any time in the past few weeks, and this was all that was necessary to give the buying interests the advantage they have been waiting for. The bad time started Thursday, and finished up Friday, with a decline of 75c to $1.25 per hundred. Yesterday's sales were about steady.

A week ago yesterday the top was $19.80, while the top for best hogs yesterday was $18.50, with choice hogs, 180 pounds up, selling from $18 to $18.50; 120 to 150 pound pigs, $16 to $16.75; lighter pigs, $14.50 to $16.75; best rough hogs, $17 to $17.25, and half-fat roughs, $12.50 to $14.

Shep receipts showed a material increase over the previous week, being nearly double the amount on sale, and as a result the lamb trade declined from 75c to $1 per hundred, while fat sheep closed a quarter lower. Good to choice lambs were quotable at $17 to $17.50; medium to good, $16 to $17; culls, $13.50; fat sheep, $11.25; choppers, $8; canners, $5 to $6. Angora goats, $7.25 to 8.25; hair goats, $7 to $7.75, and kids, $9 to $10.50.

Livestock Elsewhere

CHICAGO, Oct. 13.—Hogs—Receipts, 8000; steady; bulk, $17.15@18.10; light, $16.25@18.20; mixed, $16.75@18.50; rough, $16.65@16.85; pigs, $11.75@15.50. Cattle—Receipts, 5000; weak; native steers, $7.10@17.50; Western steers, $6.25@14.50; stockers and feeders, $6.25@11.60; cows and heifers, $5.15@12.35; calves, $9.50@16. Sheep—Receipts, 3000; weak; wethers, $9@12.90; lambs, $13@18.10.

KANSAS CITY, Mo., Oct. 13.—Hogs—Receipts, 1700; 5c lower; bulk, $17.25@18.40; heavy, $18.20@18.50; packers and butchers, $17.75@18.40; light, $17@18; pigs, $15@16.50. Cattle—Receipts, 500, including 200 Southerns; steady; prime fed steers, $16@17; dressed beef steers, $11@15; Western steers, $8.50@15; Southern steers, $6.50@11; cows, $5.50@9.50; heifers, $6.50@12.50; stockers and feeders, $6@13; bulls, $6@7.75; calves, $8.50@13.50. Sheep—Receipts, none; steady; lambs, $17.25@18.15; yearlings, $12@13.75; wethers, $11@12.75; ewes, $10@11.50; stockers and feeders, $8@18.25.

OMAHA, Neb., Oct. 13.—Hogs—Receipts, 3200; 25c lower; heavy, $17.30@17.65; mixed, $17.40@17.50; light, $17@17.40; pigs, $16@17.25; bulk of sales, $17.40@17.60. Cattle—Receipts, 1800; steady; native steers, $10@16.50; cows and heifers, $6.50@10; Western steers, $8.50@14; Texas steers, $7.50@10.50; range cows, $6@8.50; canners, $5@6; stockers and feeders, $6.50@11; calves, $6@12.50; bulls and stags, $5.75@7.50. Sheep—Receipts, 1200; steady; yearlings, $12@15.50; wethers, $11@12.50; ewes, $10@11.50; lambs, $17.50@18.

PITTSBURG, Pa., Oct. 13.—Hogs—Receipts, 1000; lower; heavy, $18.40@18.10; heavy yorkers, $18.25@18.05; light yorkers, $17.25@17.50; pigs, $16.75@17. Sheep and lambs—Receipts, 500; steady; top sheep, $12; top lambs, $17.15.

Produce

Butter, Eggs and Poultry.

EGGS—Fresh firsts, 36@38½c per dozen in shipping order; return cases, 2c less; inferior quality discounted, according to condition.

BUTTER—Creamery extras, 44c; firsts, 42@42½c; seconds, 40@41c; ladles, 40c; packing stock, 36c.

OLEOMARGARINE—Table grades (in prints): No. 1, 30c per pound; No. 2, 29c; No. 3, 27c; bakers' special (in tubs), 21½c; bakers' pastry, 21½c.

LIVE POULTRY—Fowls (hens), 20c; small, less than 4 pounds, 18c; spring chickens, 20c; broilers, 26c; cocks, 15½c. Turkeys, 26c; culls, 15c; spring turkeys, less than 4 pounds, 32c; large, 27c. Ducks, 18c to 20c. Geese, 15½c. Spring guineas, $5.50 per dozen.

DRESSED POULTRY—Old Turkeys, 28c. No. 2s, 18@20c; spring turkeys, 27@28c for large and 32@33c for small; fowls, 22c; spring chickens, 21½c; cocks, 16½c; ducks, 20@22c; geese, 16@17c.

VEALS—Choice, 100 to 140 lbs., 14½@15c; do 140@180 lbs., 14c; do 180@200 lbs., 13½@13¾c; rough, coarse and heavies over 200 pounds, as well as all thin and unfleshed, 7@11c, according to quality. Sheep, 8@8½c; bucks, 6@7c. Spring lambs, 12@16c per pound, according to size and quality.

PIGEONS AND SQUABS—Live pigeons, 90c per dozen; squabs—Fancy homers (11@12 pounds to the dozen), $5.25@5.50; do 9@10 pounds, $2.50@3; do 7@8 pounds, $2@2.25; small at 75c; common live squabs, $1.

CHEESE—Pound: Northern—Twins, 25c; singles, 26½c; long horns, 28c; daisies, 27½c; Young Americas, 27½c; limburger, 27@28c. Swiss—No. 1 new, 34@40c; brick, 33c; all inferior quality less.

FRESH FISH—Quote, per lb: Carp, dressed, 5½c; carp, round, 3c; buffalo, dressed, large, 9c; do medium, 7c; do round, 5c; sunfish, 5½c; crappie, large, 12c; do medium, 8c; do small, 6c; bass, black, large, 12c; do medium, 14c; do large order size, 18c; spoonbill, 8@8½c; do small, 6c; catfish, dressed, neat, 13c; bullheads, dressed, 9½c; white perch, 4½c; white perch, round, 3½c; grass pike, 5c; eels, 8½@7½c; turtle meat, 8c; turtle, soft shell, 36@5c. Frogs, per dozen, large, $2.75; medium, $2.25; small, $1.75; baby, 75c.

Vegetables.

POTATOES—Choice to fancy sound stock, Sacked Iowa, Wisconsin, Minnesota and Michigan rural and burbank and Minnesota and Michigan rural and burbank and Minnesota and Dakota early Ohio, $1.35@1.40 in jobbing way delivered; bulk stock, $1.30 to $1.35 in loads delivered. Red River early Ohio delivered, $1.40@1.45 in sacks and $1.35@1.40 in bulk. Western sacked rural burbank and early rose, $1.35 to $1.40 in loads delivered, and $1.35 to $1.40 for far lots track.

SWEET POTATOES—Home-grown bermudas, 90c per bushel and white, $1; red nansemond, $1.10 per bushel box; Tennessee bu hampers nancy hall, $1.30 to $1.40 per hamper.

ONIONS—Iowa sacked red globes, $2.75 to $2.80 per 100 lbs. delivered. North Missouri sacked red, $1.90 to $2.25. Eastern sacked white, $3 delivered.

SPANISH ONIONS—$1.70@1.75 per crate delivered.

WHITE PICKLING ONIONS—Chicago 20-pound boxes, white, 90c to $1.

BRUSSELS SPROUTS—California, 12½c per quart; drums at $8 to $9.

BEETS—Home-grown, 20c per dozen bunches; 30c per box.

BUTTER BEANS—Home-grown, 12-quart trays, $1.75; full Illinois baskets, $1.50.

CABBAGE—Northern bulk, $37 to $40 per ton delivered for domestic; $36 to $40 for choice Holland seed.

CARROTS—Eastern sacked, $1.65 per 100 lbs., delivered. Chicago 80-lb. sacks, $1.10 per sack. Home-grown, 15@20c per doz. bunches and washed 60c to 70c per box.

CELERY—Colorado large crates in jobbing del. $3.75@4 per crate, 6 to 7 dozen. Michigan (Red Crescent), 30c per bunch for 2 45c, for xx and 50c for xxx; square boxes, 50c to 65c; home-grown, 35@40c per bunch.

CUCUMBERS—Home-grown, green, $1 to $1.25 per bushel loose; yellow mustard cucumbers, 35c to 50c.

EGG PLANT—Home-grown, 25c to 40c per bushel box loose.

GREEN PEPPERS—Home-grown, small, 25c to 30c per bushel loose; fancy large, 50c.

GARLIC—Louisiana sugar barrels, $7 to $7.50 for large; $4 to $5 for small.

HORSERADISH—New home-grown, $7.75 per barrel loose from wagons.

GUMBO—Home-grown, dwarf, 50c per peck baskets; large bushels, 65c.

LIMA BEANS—At $2 per 12-quart tray, $3.75 per peck basket.

MUSTARD GREENS—Home-grown, 10c per bu box loose.

PARSNIPS—Home-grown washed, 50c to 70c per bu box loose.

LETTUCE—Home-grown, 15c to 25c per bushel box loose, according to quality.

RADISHES—Home-grown, 40c; tips, 5c to 10c and white 10c to 15c per dozen bunches.

RUTABAGAS—Bulk, $1@1.10 per 100 pounds delivered.

STRING BEANS—Home-grown round green, $1 to $1.20; extra fancy flats, $1.20 per bushel loose. Louisiana fancy round green, $1.25 per hamper.

SQUASH—Home-grown, 35c to 50c per bushel box loose.

SAUERKRAUT—New city make, in jobbing way: $3.50 per ½ barrel, $6.50 per barrel; $10 per 45-gallon cask; orders charged higher.

SPINACH—Home-grown, 15c to 25c per bu box loose, according to kind.

TOMATOES—Home-grown fancy, 70c to 80c; choice, 40c to 50c; culls, 10c; green, 15c per bushel loose.

TURNIPS—Home-grown unwashed, 35@50c per bushel in bulk; washed, 60c per bushel box.

Fruits.

PEACHES—New York bu baskets elbertas, $1.50 to $2. Utah bu baskets elbertas, $1.50 to $1.75 and $1.85 delivered.

PEARS—New York bu baskets bartletts, $1.75@1.85 delivered. Colorado kiefer pears, $2.75@3.25 per barrel—culls less. Home grown bu boxes kiefer pears, 70 to 80c. Quincy: $1.50 for choice.

GRAPES—Michigan, 5½-lb. baskets concords 27c delivered; 8 lb. baskets, 27½ to 30c delivered.

ORANGES—In jobbing way delivered: Valencia 'sizes from $2.50 to $3.75, per box, as to size and quality.

CRANBERRIES—New Jersey late red American beauty, $9.75 to $10 per barrel delivered.

ALLIGATOR PEARS—Florida, $6 per crate, 28-size.

GRAPE FRUIT—Illinois bushel baskets, $2.75. $7.50 per bu. measue loose.

APPLES—Jonathan, $3 to $3 for No. 1; $3.50 to $4 for orchard run and $5 to $5.50 for No 1 to extra fancy, ben davis $1.75@2.25 for No. 2 to $2.25@$3.50 for No. 1 (extra fancy $4.75 to $5.) Missouri, $4 to $4 (extra fancy at $4.15). Northern spy and salome $2.50 to $3.50; York Imperial at $2.25 to $4.75; Winesap, $2.25 to $5.25; senator and huntsman's favorite, $2 to $4.75; Roman Beauty $2.50 to $4.75; Windfalls and inferior fruit $1.50 to $2.

PACIFIC COAST FRUIT — Jobbing prices: Grapes—Tokay $1.25@1.50, Malagacs $1.25@1.50; Muscat, $1.25@1.75 per crate; Italian Prunes $1 for 18-lb. flat boxes and $1.25@1.40 for crates; Peaches—Elbertas, 75c@$1.50; white heat freestone, 85c@1.00 per box.

BANANAS—In shipping order, $1.50 per pound.

LEMONS—California, $5@6; Messinas, $5 to $6 per box in jobbing way delivered.

Produce Elsewhere

NEW YORK, Oct. 13.—Butter firm; receipts, 16,513; creamery higher than extras, 43½@44½c; creamery extra, 43c; firsts, 43½@44½c; seconds, 42@43c. Eggs firm; receipts, 11,712; fresh-gathered extras, 52@56c; state, Pennsylvania and nearby browns, 48@54c. Cheese easy; receipts, 3927; State fresh specials, 25¼@26c; do average specials, 24½c. Live poultry steady; chickens, 26c; fowls, 24c; turkeys, 20c. Dressed quiet; prices unchanged.

CHICAGO, Oct. 13.—Butter unchanged. Eggs—Receipts, 23,223; unchanged. No. 2 cases higher; receipts 65 cars; Wisconsin, Michigan and Minnesota, bulk, $1.30@1.40; dirty sacks, $1.40@1.45. Poultry, alive, unchanged.

KANSAS CITY, Mo., Oct. 13.—Butter, eggs and poultry unchanged.

Bank Statement.

NEW YORK, Oct. 13.—The actual condition of Clearing House banks and trust companies for the week of five days shows that they hold $162,448,290 reserve in excess of legal requirements. This is an increase of $18,495,740 from last week. The statement (with banks and trust companies combined, etc., $4,053,506,000; increase, $76,458,000. Cash in own vaults members Federal Reserve banks (A) $99,505,000, increase $1,622,000. Reserve in Federal Reserve bank of member banks, $465,633,000, increase $98,508,000. Reserve in Federal Reserve banks and trust companies (B) $65,794,000, decrease $6,162,000. Reserve in depositaries, State banks and trust companies, $72,415,000, decrease $62,922,000. Net demand deposits, $5,651,097,000, increase $129,030,000. Net time deposits, $225,864,000, increase $12,226,000. Circulation, $52,448,000, increase $172,000. Specie included in (A) and (B), $124,501,000. (A) U. S. deposits deducted, $175,449,000. (B) U. S. deposits deducted, $1,449,000. Aggregate reserve, $564,938,000. Excess reserve, $162,483,290, increase $18,495,740. Summary of State banks and trust companies in Greater New York not included in Clearing house statement: Loans, discounts, etc., $238,263,500, increase $4,021,600. Specie, $27,405,300, decrease $900,000. Legal tenders, $16,850,700, increase $1,794,500. Total deposits, $267,764,600, increase $3,238,500. Banks—Cash in vault, $12,865,000. Trust companies—Cash in vault, $60,981,000.

St. Louis Lead Market.

Lead was dull at $7.65 to $7.75 here today; spelter quiet at 8¼c.

Federal Bank Report.

The condensed statement of the Federal Reserve Bank of St. Louis at close of business Friday, Oct. 12 (in thousands of dollars) shows:

RESOURCES.

Gold coin and certificates in vault	$ 4,607
Gold settlement fund	20,007
Gold redemption fund	711
Total gold held by bank	$25,413
Gold held with foreign agencies	2,100
Gold held with Fed. Res. Agent	21,288
Total gold reserve	$48,812
Legal tender notes, silver, etc.	318
Total reserves	$49,031
Bills discounted—members	16,833
Bills bought in open market	4,188
Total bills on hand	$21,021
U. S. Government long-term securities	$ 2,233
U. S. Government short-term securities	1,949
Total U. S. Securities	$ 4,182
Municipal warrants	0
Total earning assets	$25,203
Due from other Fed. Res. banks (net)	$ 1,124
Uncollected items	17,270
Total deductions from gross deposits	$24,394
All other resources	732
Total resources	$99,900

LIABILITIES.

Capital paid in	$ 3,305
Government deposits	$ 2,964
Due to members reserve acct.	44,724
Due to other Fed. Res. banks (net)	0
Collection items	$17,810
Total gross deposits	$64,506
F. R. notes in actual circulation	31,520
All other liabilities	537
Total liabilities	$99,900

Total reserve against net deposit and F. R. note liability, 68.2; gold reserve against net deposit liability, 66.5; cash reserve against net deposit liability, 68.6; gold reserve against F. R. notes in actual circulation, 70.0.

New York Money.

NEW YORK, Oct. 13.—Mercantile paper, 5¼@5½ per cent; sterling 60-day bills, 4.71¼; commercial 60-day bills on banks, 4.71; commercial 60-day bills, 4.70¾; demand, 4.73¼; cables, 4.76 7-16. Francs, demand, 5.79; cables, 5.77½. Guilders, demand, 45; cables, 44½. Lires, demand, 7.74½; cables, 7.72. Rubles, demand, 13.60; cables, 15.75. Bar silver, 86¾c; Mexican dollars, 65c.

Wool Market.

WOOL—Strong and demand good for all grades of medium and quarter blood. Mohair dull. Quotes:

Missouri, Illinois, Southeastern Iowa and Northwestern Arkansas—Clear fleece, tied, 66c; unwashed, loose, 66@67c; low and braid, 55@60c; clear and burry mixed, 55@60c; slightly burry, 53@55c; hard burry, 50@52c; light fine, 56@62c; heavy fine, 50@55c; lambs' wool, 55@60c.

Provisions.

PORK—Standard mess, nominal. LARD—Prime steam, 23.75@24c. Kettle rendered, 25@25c.

GREEN MEATS—Hams and picnics, 19@19½c; bellies, 16@18c; shoulders, 14@15c; square cut and seedless, 24@25c; skinned shoulders, 21@21½c; skinned hams, 26c; loin backs, 18c; tenderloins, 40c.

SMOKED MEATS—Hams and picnics, 24@24½c, 14@16c at 25@25½c; skinned hams at 26¼@26½c; skinned hams and picnics, 19@19½c; clera bellies, 20@20½c.

DRY SALT MEATS—Boxed extra shorts, 25.25@25.50; extra shorts, clear bellies, 25.75@26c; extra short ribs, 25½@25¾c; extra short clears, 25@25½c; clear backs, 24@24½c; light fat backs, 24@24½c.

BACON—Boxed extra shorts, 29c; clear bellies, 29½c; clear fat backs, 29½c; regular fat backs at 27¼@28¼c; skinned hams at 32¼@32¾c; California hams, 25@25½c; Californias and New hams at 22½@23½c.

Chicago Provisions.

	Open.	High.	Low.	
		PORK.		
Oct..	$41.00	$41.00	$41.00	
Jan..	41.75	41.75	40.75	
		LARD.		
Oct..	22.10	22.17	22.05	
Jan..	21.80	21.90	21.75	
		RIBS.		
Oct..	27.60	27.75	27.60	
Jan..	22.47	22.47	22.30	

Unlisted Securities.

Reported by Mark C. Robinson & Co., investment bankers, Boatmen's Bank Building.

	Bid.	Asked.
Am. Stores Co.		
Am. Can. 1 Cfs. of Dep.		
American Stove Co.		
Butler Bros.		
Burroughs Adding Mach.		
Cent. States Life Ins.		
Chicago Lumber and Coal		
Corno Mills		
Cities Service common		
Colonial Baking Co. pfd.		
Hart Schaffner & Marx com.		
International Life Ins. Co.		
Inland Steel, pfd.		
Kaufman Dept. Stores com.		
Lacledo Steel Co.		
Mo. State Life Ins. Co.		
*May Dept. Stores com.		
Prestolite		
Shapleigh Hardware com.		
Simmons Hdw. Co. com.		
Western Cartridge Co.		

Miscellaneous Markets

RUBBER, RAGS, ETC.—Country rags $1.75@2 per 100 pounds; old rope—manila $4.75, common $1.75; rubber—No. 1, $7.50; reclothed—mixed, $5.50, untrimmed, $4; auto tires 5c—skinned 3c; inner tubes, No. 1 at 12c, No. 2 at 10c.

HONEY—Extracted: Southern extracted and strained—bright amber in barrels at 11½c per pound; in cans, 12c—dark, 9½@10c; comb, in cases—amber, 12@13c, dark and inferior 11@12c per pound, broken and leaking, 9@10c. fancy clover 17@19c; comb, in cases (24 sections)—fancy clover, $4@4.25; amber, $2.75@3.75; Southern, $5; inferior nominal.

BROOM CORN—Now quotable at $200 to $250 per ton; stained less, crooked one-half price.

POPCORN—Last sale shelled white at $4.50 per 100 pounds.

PECANS—Nominal. Quote good average Western at 14c per pound—small less.

PEANUTS—Quote Tennessee farmer's stock at 6@7c per pound; Virginia (Jumbo) recleaned at 12c per pound; Spanish (in the shell) at 6c and shelled at 10c per pound.

SALT—Quote No. 1 medium at $2.04 and granulated at $1.94 per barrel in car lots, track.

BONES—Quote dry at $35 per ton in sacks; $18@20 in small lots.

SEEDS—Timothy in good demand and firm, at $4 per 100 pounds.

SCRAP IRON AND METALS—Quote per 100 pounds, as follows: $10, heavy red brass and light copper, $15.50; heavy yellow brass, $14; heavy copper and copper wire, $21; zinc, $6; pewter, $45; tinfoil, $45; tea lead, $25; cast iron in car lots, $13@14.

DRIED FRUIT—Steady and firm; good demand and light offerings. Quote: Sun-dried quarters apples at 8@8½c per lb. for choice; inferior less; evaporated rings apples at 12c per lb for ordinary to 14½c for fancy; evaporated chops, 6@6½c; peelings at 4½@5c. Peaches scarce.

BEESWAX—Quote prime at 37c per lb—Inmure and inferior less.

BEANS AND PEAS—Quote white beans in car lots, choice, hand-picked Michigan at $8.30@9.10 per bu, prime machine picked at $8, orders for small lots higher; Pinto beans $10.50 per 100 lbs. From store—Scotch peas $5.50 per bu; split peas—green at 11½c and yellow at 11c per lb. Per 100 lbs: California blackeye $10.75; choice Lima beans at $18.50; California pink beans at $10.50; California small white $14.75; do large white $15.

Quote: Timothy (allings at $1 to $4; low grade at $4.50 to $6.75 and average country lots at $7.75—choice clean seed worth $7.50@8. Clover at $13 for heavy to $16@20 for chaffy; would go as to $21 for fairly clean seed—choice clean seed worth $22.50. Alsike at $10 to $21; alfalfa at $14 to $18.50; redtop at $7.50 to $7.80—chaffy and $8 to $11 for machine-cleaned—fancy recleaned worth more.

Oils.

LINSEED OIL—Quote in lots of from 1 to 4 barrels at $1.18 per gallon for raw and $1.20 for boiled.

COTTONSEED OIL—Winter white, $1.80; do yellow, $1.80; summer white, $1.82; summer yellow, $1.80; prime, $1.80; cooking white, $1.85; yellow, $1.85.

CASTOR OIL—Quote in bbls of 200 gallons or over at 12c per pound for No. 1 and 11½c for No. 2 in barrels—in smaller quantities 1c per pound more.

Buy Until It Hurts!

You'll have to make your sacrifice — and make it now — to serve and save your country.

In order to finance this war with Germany, in order to pay the salaries of our soldiers—the best-paid soldiers in the world—in order to pay for millions of rifles and billions of cartridges, in order to pay for thousands of rapid-fire guns and cannon and shells, in order to pay for battleships and coast defenses and aeroplanes by tens of thousands, in order to pay for food and clothing and supplies of every kind for our fighting men, you'll have to buy your share of the $3,000,000,000 Liberty Bonds now on sale. Every loyal man and woman on American soil must make a personal sacrifice if America is to win.

These Bonds will pay you 4% interest on every dollar you invest in them and are also free from State, county, municipal and normal income taxes. They form the safest and surest investment for your money in the world. You can always sell them, if you should need to, and get the cash. They are backed by all the resources, all the land, all the buildings, all the mines, all the railroads and all the industries of America. And they're backed also by the *loyalty of a hundred million people who love their country.*

The United States is not asking you to *give* a penny. It is merely asking you to *LOAN* the Government your money. It gives you these Bonds as your security, the same as if you loaned your money to someone on his house and lot and took a mortgage for security.

Every *loyal home in America* must buy at least one of these bonds. It is expected that every home in America that does not shelter traitors or the Kaiser's spies will *strain a point* in order to secure as many of these bonds as that home possibly can take.

It is expected that every farmer, every storekeeper, every doctor, every lawyer, every minister, every business man, every workman, every salaried man and woman in the whole United States, will take as large a quantity of these Bonds as his or her income will permit.

No human being can tell how long this war will last. No human being can tell to what extent we'll have to go to *KEEP AMERICA FREE.* We only know that we're going to fight it through to the end—until the Kaiser has given up his mad ambition to rule the world, *if it takes the last man and the last dollar that America has.*

America has never submitted to tyranny yet and never will. *No King or Kaiser shall ever tell free Americans what they shall or shall not do.*

Go to Any Bank or Bond House and Get Your Liberty Bonds To-Day

If you can't buy a large one, buy a small one. If you can't pay all the money down, pay for your Bond in easy payments. But get your Bond, get it to-day if you can, and get as large a Bond as you can afford to take. Let's show the Kaiser that a *HUNDRED MILLION AMERICANS* are backing up their Government in this fight.

SUNDAY POST-DISPATCH'S REVIEW OF MARKET CONDITIONS

...IDE DECLINES SCORED BY WALL STREET STOCKS ON THE WEEK'S TRADING

...Losses Range All the ...ay From 2 to 9 Points.

...MARKET ALSO OFF

...Have the Edge in the ...n Trading on Broad Street.

...he New York Stock and Cot... Exchanges and the St. Louis ... Exchange were closed Fri... and yesterday over the Co... holiday. The Merchants' ... and Chicago Board of ... closed Friday only. For ... of comparison Thursday's ... prices, therefore, are ... in the New York stock ...

...ing Wire From the New York ...ces of the Post-Dispatch.

...W YORK, Oct. 13.—The Evening ... in its weekly financial review, ...

...stock exchanges were closed ... for an extra holiday, and there ... no quotations in the American ... Banking institutions and ... of the commercial exchanges ...siness as usual.

...e fall in prices this week, es... for the railway shares, per... attracted the more attention be... the canvass for the war loan ... progress. There was no re... between the two incidents. It ...dily be supposed that any one ... to realize on other invest... with a view of subscribing to ... loan, would have waited un... to do so.

...prevalent idea that the break ... was checking subscriptions ... loan was an orthodox Wall ...iew, but the acceptance of it ...portant influence on the re... to the Government's appeal did ...much credit to the intelligence ... patriotism of the financial ...

...part of its aspects, the case ...ish enough. Some people, for ...ver reason, had parted with ... holdings. Financial interests, ... would ordinarily support the ..., or at least buy when prices ...reached a more inviting level ...before, were busy with the Lib... loan. This situation made it ...ible for professional operators to ...the decline further, first on the ...of a possible 'tight money mar... and then on the reports of a ... for higher wages by the ...

Money Market Adjusted.

...f these arguments, the first ...ished in thin air when the banks ...n to take recourse, judiciously, ...the Federal reserve rediscount fa... The second remains with ...et it behooves all cool-blooded ...s to consider it with a bit of ...mon sense. Two things may be ...ted as certainties—that there ...be no railway strike or tie up, ...that even if just demands for ... and pay were to be submitted and ...ded, the railways will be allowed ...tionately increased rates.

...e are not living in 1911 today, ...ven in 1916. The railways are ...ssential arm of the Government ...nducting the war. As yet, the ...of the demands by the trainmen ...matter of somewhat vague ru... If it were now to be conveyed ...hreat of tying up the country's ...portation system, there would ...half measures adopted in meet... No doubt, it would be neces... to make sure whether or not ... left-over sneaks of the Bern... regime had a part in the dem... ...

...t the Governments' hand would ...felt without waiting even to in...igate that fact. The railway ...s would learn that war times are ...peace times, and that, if neces... the law as passed since April, ...the President powers as broad ...those which were exercised by ...French Government when, a few ...ago (and probably through this ...malign influence of spies with ...y from Berlin) a similar attempt ...made on the railways connecting ...with the coast. In that some... notable modern instance, the ...hands and engineers were per... called to the colors, and dis... of orders became subject ...well-known millitary penalty.

Wage Test Not Likely.

...There is not the slightest reason ...suppose that the American rail... workers—who are as patriotic ...the workers in other industries, ...as a rule, more intelligent citi... would dream of invoking such ... If higher pay is to be de..., the discussion will be a calm ...conducted with a view to rates ...well as labor costs.

...s for the alleged influence of a ...stock market on subscriptions ...war loan, all that can reason... be said is that a citizen who al... that fact, taken by itself, to ...nce his decision, would justly ...earned as much contempt for ...ordinary commen sense as for his ...otism.

...e most inveterate frequenter of ...Stock Exchange offices would ...ate to affirm that the motive ... would decide him for or ...inst supporting his Government in ...me of need was the pleasing sen... derived from a rising market ...the unpleasant feelings occasioned ...a 'bear movement.'

...is largely a matter of mental ...ution. If, as is not in the least ...ase at the present moment, the ...in stocks meant that something ...going wrong with the war itself, ...individual who should proclaim ...now, at any rate, the Govern... need not ask him for his money, ...uld be a marked man in any com...nity. But the war news is of the ... Nothing has happened to shake ... powerful economic position in ...ich the United States engaged in ...

...The outstanding movement of the ..., as shown by the bank state..., was the extensive rediscount... at the Federal Reserve Bank. To ...rediscounts, $28,700,000 has been ...d this week; and the addition of ...sum to lawful reserves brought ...surplus up $18,400,000, in spite ...$65,400,000 increase in loans of the Clearing House banks them...selves.

...With this increase, the surplus ...reserve stands now at $102,400,000, ...which is the highest figure in two ...months, and is $18,400,000 larger ...than a year ago. The New York re... banks rediscounts have now, ...during the past weeks of coping with ...the money market's upward tendency ...and preparing for the war loan, been ...increased by $113,800,000.

Curb Market Irregular in the Week's Speculation.

NEW YORK, Oct. 13.—The interests ...that had much to do with creating ...and maintaining markets for various ...groups of stocks on the Broad street ...curb, have apparently abandoned the ...war order stocks as important parts ...of that speculative field, and those ...issues were bought only in a listless ...manner all through last week.

...Aetna explosives ranged around 4, ...sometimes selling below that price, ...and Wright-Martin Aircraft, which ...had sold as high as 17 in the summer, ...and recently had an upward ...movement to around 11, settled down ...to a trading range of slightly above ...10 to 8.

...Curtis Aeroplane seamed to have ...lost all its speculative following, and ...only a moderate amount of business ...was transacted in it from 37 to 35. ...The stories about Government contracts for aeroplane manufacture ...continued current and found plenty ...of believers, but they had lost their ...force as a market influence because ...advances previously based on this information had been effective only in ...permitting extensive liquidation of ...inside holdings.

...A new security was traded in during the last half of the week, Inter... Lube Chemical, for which there was a vigorous demand, causing the price to advance from 2¼ to 3". Air Reduction was an active feature, being traded in on a fairly large scale at 91 to 82, being followed by a rally of 84 on Thursday. All the oil stocks were influenced by the prevailing idea that the Government in its price fixing will go a long way to diminish profits on petroleum and its product.

...The most active stock in this group was Midwest Refining, which fell from 147 to 131; Merritt sold down from 32 to 28¾, followed by a rally to 29¼. The mining stocks were also heavy, although the losses in these issues were comparatively small. Mason Valley yielded from 5⅝ to 4¾ and United Verde, which was ex-dividend, sold down from 34¾ to 31½. Magma ranged from 46 to 40 and back to 42. Emma Consolidated sold at ¾ and 9-16.

...Chevrolet Motor, after declining to 75, rallied to 79¾ and United Motor, which dropped from 23¾ to 20¼, rallied to 21¾.

...In the bond market the most important feature was the [illegible] in Canadian Government 5s from 93⅝ to 93⅜.

NEW YORK STOCKS

REPORTED DAILY FOR THE POST-DISPATCH BY G. H. WALKER & CO. 307 NORTH FOURTH STREET.

FOR WEEK ENDING OCT. 13.

STOCKS.	Sales	High for Week	Low for Week	Close for Week	Change for Week
Industrials.					
†American Beet Sugar	4,000	83	74	75	—7
American Can common	22,200	44½	39½	40⅜	—3½
American Can preferred	500	100	98¼	98¼	—1¼
Atlantic, Gulf and West Indies	9,900	103	97½	99½	—3
Allis Chalmers common	2,300	22½	19	20	—2⅝
Allis Chalmers preferred	800	12	10½	10½	—1⅝
American Ice	200	11⅝	11⅝	11⅝	.....
American Hide and Leather common	800	12	10½	10½	—1⅝
American Hide and Leather preferred	2,800	54⅝	49½	51	—2⅝
American Wool	5,600	44⅜	41	42¼	—2¼
American Sugar	4,300	106¼	104⅝	106¼	—2
American Telephone	8,800	113¼	114	115	— ¼
American Linseed Oil common	5,200	24⅜	22¼	23	—2¼
American Linseed Oil preferred	800	58½	57	57	—2⅝
American Tobacco	1,600	188	184	187½	• ½
California Petroleum	2,200	16	14½	14	—1½
†Central Leather common	31,000	84⅝	73¼	73⅜	—7⅞
Cuban Cane Sugar	12,700	30	27	27	—2¼
Columbia Gas	14,100	33⅝	32¼	34½	—3⅜
Consolidated Gas	7,800	103¼	99	99⅜	—2¾
Corn Products Refining common	34,700	31⅝	28¼	28½	—2½
Corn Products Refining preferred	700	92	89¾	89¾	—2⅝
Distillers	22,800	37	31¼	33⅝	—2½
General Electric	8,200	140	134⅛	137	—2½
General Motor new	59,900	100	93½	96⅝	• ⅛
General Motor preferred	300	78¼	77	77	—1⅛
Goodrich	1,600	43¾	41¼	42	—1
International Paper common	11,600	26	23	23¾	—3⅛
International Mercantile Marine common	20,800	27¼	24½	25½	—1¼
International Mercantile Marine preferred	32,700	86⅜	81¼	84¼	— ⅜
Lizzett & Myers, common	200	186	185	185	—5
Lizzett & Myers preferred	1,500	103¼	102¼	102¾	— ⅝
Mexican Petroleum	16,600	94	88¼	89	+1¼
Maxwell M. common	3,100	34	32	33½	• ¼
Maxwell M., first preferred	800	66	64¾	66	+1¼
Maxwell M., second preferred	500	19½	19	19¼	— ⅜
National Enameling common	9,200	43¾	39¼	41	—2
Ohio Gas	60,500	43	31¼	38	—5
Pacific Mail	700	25⅝	24½	24½	—1⅛
Peoples' Gas	16,600	62½	44	47	—16
Studebaker common	18,500	45	39¼	42⅜	— ⅝
Sears Roebuck	2,200	153	146¼	152	—1½
Sinclair O.	9,350	34⅜	30¾	32⅜	—1⅝
Texas Co.	22,300	152	136	142	—7½
Tobacco Pro.	27,900	65	56	56	—9
United Clear S.	35,900	107⅝	96	94	—13¼
United Fruit	2,500	125¼	121⅝	124	—1½
U. S. Rubber	7,800	58⅜	57¼	58	• ¼
U. S. Ind. Alcohol	14,900	136	125½	128⅝	—5½
Virginia-C. C. C.	800	35	32	32	—3
Western Union	500	87	85¼	85½	— ⅝
Westinghouse	11,300	44⅞	40¼	41⅞	—3⅜
Woolworth common	1,600	117	116	117	• ¼
Willys Overland common	28,200	25½	23⅜	24⅝	— ⅛
Willys Overland preferred	100	87¼	87¼	87¼	.....
White Motors	900	41¼	39⅜	40	—2
Wilson & Co.	3,200	60	55	57	—4
Metals and Equipments.					
American Zinc common	3,200	17½	15	15	—2
American Zinc preferred	300	53¼	51	51	—3
American Car and Foundry common	4,500	69½	65	65	—4
American Car and Foundry preferred	200	109	108	108	• ¼
American Locomotive common	10,700	58	53½	54½	—5½
Alaska Gold	900	4⅜	4⅛	4	.....
Anaconda Copper	44,500	70	64⅜	66¼	—3⅝
American Smelter common	15,700	94⅛	87⅜	89½	—4⅝
American Steel Foundry	2,800	63½	60¼	61¼	—2½
Baldwin Locomotive	16,800	62	53½	54⅝	—6¼
Bethlehem Steel B	181,300	87⅜	75	76½	—9⅜
†Colorado Fuel and Iron	6,900	41	37⅜	38¼	—3¼
Chile Copper	10,200	17¼	15⅜	16⅛	—1
Chino Copper	14,800	49¼	43	44½	—5
Crucible Steel	85,000	72¼	73¼	65⅜	—4⅝
Gulf States Steel	1,500	95	90	90¼	—4¾
Great Northern Ore	11,700	32¼	29	29½	—2⅜
International Nickel	40,400	32	30	30¼	—1⅝
Ina, Copper	40,600	50¼	44	44⅜	—5⅜
Kenhecott Copper	72,600	38¼	33¼	34	—4¼
Lackawanna Steel	7,000	80	75⅜	78¼	—3⅜
Midvale Steel	72,300	48⅜	43	44⅜	—3⅝
Miami Copper	8,600	33¼	30	30⅝	—2¼
National Lead common	1,200	50	47⅜	48	— ⅝
Nevada Consolidated	7,200	19¼	17⅜	18	—2¼
National Conduit	7,100	26⅝	20¼	22¼	—2⅜
Pullman Co.	1,600	136	134½	136	—1
Pressed Steel Car common	1,300	59¼	53	54⅜	—5
Railway Steel Springs	2,200	44	40	41	—2½
Ray Consolidated	20,200	24⅜	21¾	22½	—1⅝
Republic Iron and Steel common	28,400	80⅝	74½	75⅞	—3⅜
Republic Iron and Steel preferred	600	99½	99	99⅝	— ¼
Sloss-Sheffield	3,800	42	37½	39	—2
Tennessee Copper	6,800	14½	12½	12½	—2½
United States Steel common	832,900	108¼	101¼	102¼	—4⅝
United States Steel preferred	4,100	116	113⅝	113⅝	—2
Utah Copper	65,600	89	81⅜	84¼	—4
Railroads.					
Atchison, common	5,800	95⅝	93	93¼	—2¼
Baltimore & Ohio	15,500	60¼	54½	55⅝	—4½
Brooklyn Rapid Transit	2,500	58⅜	56	57¼	— ⅞
Canadian Pacific	24,700	151½	146¼	148½	—1½
Chesapeake & Ohio	5,100	54¼	53¼	53⅜	—1½
Chicago Great Western	500	9¼	9	9	.....
Chicago Great Western preferred	600	26¼	24¼	24¼	—1¼
Chicago Milwaukee & St. Paul common	50,300	51¾	46½	47	—4
Chicago Northwest	8,400	102½	98½	100	—3
Chicago, R. I. & P. ctfs.	15,000	26⅝	22¾	23¾	—2½
Chicago R. I. & P. 7 ctfs.	5,700	62⅜	59	59⅜	—2½
Chicago, R. I. & P. pfd. 6 ctfs.	6,300	52¼	49⅝	50	—2
Delaware & Hudson	6,300	99	96¼	96¼	—2¼
Erie common	14,800	20⅝	18⅝	19	—1⅝
Erie first preferred	2,800	29½	28	28	—3½
Erie second preferred	1,300	21½	20¼	21¼	— ⅝
Frisco	4,500	16⅝	15½	16	• ¼
Great Northern preferred	4,400	103	99¼	99½	—2½
Illinois Central	1,800	100¼	98½	99½	— ⅝
Kansas City Southern common	800	17⅜	17	17	—1¼
Kansas City Southern preferred	100	50¾	50¾	50¾	.....
Lehigh Valley Railway	4,100	60	57	58	—2
Louisville & Nashville	3,400	120½	116¾	116¾	—2½
Missouri Kansas & Texas common	800	4⅝	4¼	4½	.....
Missouri, Kansas & Texas preferred	400	9	8½	8½	.....
Missouri Pacific	18,700	29¼	27¼	28⅜	—1¾
Missouri Pacific preferred	1,800	52¼	49¼	50	— ½
N. O. T. & M.	700	20¼	19½	19½	—2½
†New York Central	17,200	75	70½	72	—3½
New York, New Haven & Hartford	18,300	30⅝	27	27⅜	—2½
Norfolk & Western	2,400	108½	104	106	—2⅝
†Northern Pacific	8,800	99	95¼	97¼	—2½
Pennsylvania	28,800	52	50	50⅝	—1¾
Reading common	42,300	82½	75¼	76⅝	—5⅝
Southern Pacific	10,000	91⅝	88⅜	89½	—2
Southern Railway common	28,600	28	26½	27¼	— ¼
Third Avenue	700	21	20½	21	— ¼
Union Pacific common	22,500	128¼	122	123¾	—3½
Wabash w. i.	800	10	9½	9¾	— ⅛
†Wabash, preferred A	4,200	47	44	45	—3⅝
Wabash preferred B	2,100	24½	22	23	—1¼
Western Maryland	2,700	17½	15¼	16⅜	—1⅝

•Increase. —Decrease. ....Unchanged. †Ex-dividend.

Total sales for the week, 3,101,800 shares.

CROP ESTIMATE DROPS THE CORN MARKET 5 CENTS

Bears Have Good Inning on the Week's Trading; Oats Also Are Lower.

Corn Crop of Missouri Is a "Bumper."

JEFFERSON CITY, Oct. 13.—This semi-monthly crop report issued by the State Board of Agriculture says: "At the ending of the growing season the agricultural situation is found to be the best of the year, showing improvement in corn, further enlarged acreage of wheat planting, and increased supplies of both food and forage to help win the war. The report presents a final preliminary corn average of 36 bushels per acre on 7,900,000 acres, or a crop of 284,000,000 bushels. Condition of corn is 91.7 per cent. Missouri was the only corn state to improve in the past five weeks. Average quality of the crop is 94 per cent. Safe from frost on Oct. 1, 84 per cent, and today all is safe except replantings. The 1902 corn crop averaged 40 bushels, and 1917 is the heaviest in 15 years. Conditions measured by 529 official crop reporters indicate that more wheat is being sown in the corn fields than ever before in the history of this state.

Greatly enlarged estimates of the 1917 yield of corn, together with reports of Government pressure to establish a ratio of $1 a bushel for corn and $10 a cwt for hogs, led last week to some big setbacks in prices on the Merchants' Exchange here. Among the net losses were corn, 5¼c to 6⅛c, and oats ⅛c to ⅜c; Pork, $2.75 to $4.20; lard, $1.55 to $1.90, ribs, 25c to $2.12.

Government crop figures on corn surprised the trade by placing the total production this season 36,000 bu in excess of what leading private experts had indicated. The bearish effect of the reckoning proved mild, however, compared with the results which followed from attention to possibilities of Government action to curtail prices of corn and hogs, in conjunction with action on oil seed and other food products.

Comparative steadiness was finally restored by reports that new regulations were not designed to interfere with operations on exchanges.

Liberal buying for export acted as a substantial prop for oats.

Flurried unloading of provision went day after day until the selling appeared at least temporarily to have worn itself out. The demoralization was due chiefly to the fact that $10 hogs would imply a cut of nearly 50 per cent in recent values of packing-house products.

St. Louis Cash Grain.

Cash corn was unchanged to 2c off demand fair.

Cash oats ¼c up; demand good.

Quote No. 2 corn: $1.90. No. 3 corn $1.90 No. 4 corn, $1.88; No. 2 white corn $2.07.

Quote No. 3 white oats 59¼@59¾c; No. 4 white oats 57½@58¾c; No. 2 oats 57½@58½c; No 3 oats 57c.

CORN IS OFF ONE CENT IN TRADING AT CHICAGO

CHICAGO, Oct. 13.—Downward sweeps of the grain and provision markets gave evidence today of increased impetus. Corn prices broke under heavy selling, chiefly to winter wheat bear talk, urging the rush and saving huge quantities that in the event of much warm wet weather would have been rendered almost useless. Word also came that rural holders, especially in the south were showing more disposition to sell.

Opening quotations, which ranged from unchanged figures to 1c lower with December $1.13⅜ to $1.14 and May $1.09 to $1.09¼ were followed by a sharp descent all around.

Oats at first displayed a little firmness but soon reflected the bearish changes in other staples.

Fresh attempts at wholesale liquidation in pork, lard and ribs, found no adequate buyers' demand. Pork suffered a smash of $2 a barrel. The rest of the list fared but slightly better.

Week-end covering by experts subsequently brought about a rally. The close was firm, but 4c to 1½c net lower at $1.12¼ to $1.13 December and $1.09¼ to $1.09¾ May.

Packers' buying caused something of a recovery in the late dealings.

Cash Grain Elsewhere

CHICAGO, Oct. 13.—Corn No. 2 yellow $1.96@1.96¼; No. 3 yellow $1.95@1.95½; No. 4 yellow nominal.

Oats—No 3 white 59¼c@60c; standard 59@59¼c.

Rye—No. 2 $1.81@1.81¼. Barley—$1.20@1.37. Timothy $6.00@7.75. Clover $18@25.00. Pork $41.50. Lard $21.77@21.92. Ribs $27.12@27.62.

KANSAS CITY, Mo., Oct. 13.—Cash corn 2@3c lower; No. 2 mixed $1.82@1.86; No. 2 white $1.82@1.85; No. 2 yellow $1.84@1.86; No. 3 nominal; No. 2 yellow, $1.87@1.88; No. 3 nominal. Oats—Steady to ¼c lower No. 2 white, 50¼@50¾c; No. 2 mixed 50¼c. Rye $1.80. Kaffir and milo maize $2.20@2.70. Hay unchanged. Receipts—Wheat, 147 cars.

OMAHA, Neb., Oct. 13.—Corn No. 2 white, $1.87¼@2; No. 3 white $1.87¼@2; No. 2 yellow, $1.85@1.86; No. 3 yellow $1.84@1.85; No. 2 mixed, $1.83@1.84; No. 3 mixed $1.82@1.84. Oats—No. 2 white, 57¼@57¾c; standard, 57¼@57¾c; No. 3 white 56¾@57c; No. 4 white, 56¼@56¾c.

MINNEAPOLIS, Oct. 13.—Flour—Unchanged. Rye, $1.77¼@1.78¼. Barley, $1.10@1.36. Bran $29.50@30. Corn—No. 3 yellow $1.86@1.88. Oats—No 3 white, 57¼@58¾c.

DULUTH, Minn., Oct. 13.—Linseed: Track, October, $2.08¼ asked; November, $2.01¼; December, $2.00¼ asked; May $2.03 asked. Oats, 58¼@58¼c.

GRAIN MARKETS

SATURDAY'S COMPARATIVE FUTURE QUOTATIONS.

Reported by the St. Louis Merchants' Exchange.

ST. LOUIS, Oct. 13.

DECEMBER CORN.

	Opening.	High.	Low.	Close.	Close Friday.	Close Last Year.
St. Louis	112	113¼@⅜	111¾@¾a	112¼a	113¼@	73¾@
Chicago	114@113¾	114	111¾	113@112¾	114¼@14	76¾a
Kansas City	114@113¼	114¾	112	113	114@	74@74¼@

MAY CORN.

St. Louis	106¼	108¼@⅝@	107⅝a	108¼@	109¾@	78¾@
Chicago	109¾@109	109¼	108	109¾@¼	110@109¾	78¼@¾a
Kansas City	106	108	106¼@¾a	107¾@¼a	108¾	77¼

DECEMBER OATS.

St. Louis	58¼	58¾@	58¾a	58¾a	58¾@¼@	47a
Chicago	58¾@57	58¾	58¼@	58¼	58¼@¼	48a

MAY OATS.

St. Louis	59¾	60¾@	59¾	60¾@	60¾@	58¾@
Chicago	59¾	60	59¼@¾	59¾@¼	59¾@¼	59¼@

London Review.

Special Cable to the Post-Dispatch and New York Evening Post.

LONDON, Oct. 13.—Feeling here is divided between great optimism over the course of the military campaign, and belief that, nevertheless, the sternest trials of the war, both for soldiers and civilians, are approaching.

"In the best financial circles one meets the judgment that it would be difficult to exaggerate the importance of Haig's last victory in Flanders—whether in its military or moral aspect. Its bearing on the winter campaign is considered to be supremely important; of which the just proof is the greatly modified public declarations of the German officials.

But the city's general attitude may, nevertheless, be thus summed up; the end of the war is not yet in sight, because the military clique is still in full control. This being so, each allied victory will probably intensify Germany's fear of frightfulness against civilians by submarines and from the air. For this reason, financial judgment is greatly reassured by the evidence that American loyalty and enthusiasm are being accompanied by record speed in your war preparations.

"In the best informed circles, it is thought, that the Russian situation has not yet changed for the better. There is still a feeling that the unfortunate country is a hotbed of German intrigue. Up to date, maturing interest on the Russian loans has been duly met, except for one coupon, which is delayed, but is expected to be paid shortly.

"The problem of the enormous currency inflation will undoubtedly take its most acute form, after the war is over, in Russia and Germany. Our bankers have reason to believe that Germany is nursing the curious idea that the depreciated mark will then occasion a great inflow of money from foreign countries. This state of mind is unimportant, except, perhaps, as reflecting the cynical mentality of present-day Germany.

"Notwithstanding the absence of large gold exports to you of late, there is nothing in recent developments to alter the general policy of a free movement of England's gold in your direction whenever needed. There is probably now a complete understanding betwen your Government and ours concerning neutrals: though the severity of recent restrictions, naturally occasions increased watching of the political possibilities involved.

Suggestions from your side that America may raise credits in neutral countries to control exchange rates is interesting and practical, but it scarcely touches the blockade question, which at the moment entirely dominates the neutral exchanges.

"Our short term war bonds are going satisfactorily."

ST. LOUIS CLEARING HOUSE. STATEMENT.

	Clearings.	Balances
Yesterday $1	10,850,865	$ 4,982,560
Friday	24,970,901	3,294,368
Last week	98,012,842	4,711,255
Last month	75,847,748	4,711,255
Last year	19,112,730	2,999,810
Totals for week—		
Last week	143,378,581	28,202,302
Preceding week	140,690,973	20,620,370
Previous week	130,531,942	29,256,408
Last year	122,376,843	17,186,378

Government Wheat Prices Here

No. 1	red winter	$2 18
No. 2	red winter	2 16
No. 3	red winter	2 14
No. 4	red winter	2 12
No. 2	soft red winter	2 16
No. 3	soft red winter	2 14
No. 4	soft red winter	2 12
No. 2	dark hard winter	2 16
No. 3	dark hard winter	2 14
No. 4	dark hard winter	2 12
No. 2	hard winter	2 16
No. 3	hard winter	2 14
No. 4	hard winter	2 12
No. 1	yellow hard winter	2 16
No. 2	yellow hard winter	2 14
No. 3	yellow hard winter	2 12
No. 4	yellow hard winter	2 10
No. 1	dark Northern spring	2 16
No. 2	Northern spring	2 14
No. 1	red spring	2 16
No. 2	red spring	2 14
No. 1	humpback	2 16
No. 1	amber durum	2 16
No. 1	durum	2 16
No. 1	red walla	2 16
No. 1	hard white	2 16
No. 1	soft white	2 16
No. 1	white club	2 16

No. 2 of grade 3c less; No. 3 of grade 6c less; No. 4 of grade 10c less.

Hay Market.

Reported for the Post-Dispatch by Graham & Martin Grain Co., Merchants' Exchange.

ST. LOUIS, Oct. 13.

Timothy hay is strong and in demand. Quote choice timothy at $28.50@29; No. 1 at $28@28.50; No. 2 at $26@26.50.

Clover-mixed—Light: Choice, $27; No. 1 at $26; No. 2 at $23@24.

Clover-mixed—Heavy: Choice, $25; No. 1 at $24@24; No. 2 at $20@22.

Clover hay—Choice at $28; No. 1 at $26@27; No. 2 at $22@23.

Alfalfa hay—Choice, $31; No. 1 at $28@30; No. 2 at $23@27.

Prairie hay—Choice, $23; No. 1 at $21@22; No. 2 at $19@20.

Straw at $8.50.

Flour Meal and Bran.

FLOUR—Values strong on hard and spring flours, under good demand. Quote nominally in jute sacks: Soft—Patent at $10@10.50, straights at $9.75@10.50, extra fancy at $9.25@9.50, clear at $8@8.45, low grades at $6@6.75. Hard—Patent at $11@11.50 and straights at $10.50@10.75 per cwt; extra fancy at $9.75@10.50, low grades and second clears at $7@7.50. Rye—Patents at $11@11.25, fancy and second clears at $7@7.50.

RYE FLOUR—Car lots new white at $9.75@10.00 and dark at $8@8.50 in jute, pure white jobbins at $10.50 and dark at $10—in wood.

CORN MEALS, ETC.—City meal at $9.25 f o b in wood (190-pound barrel); grits and hominy at $9.50, and cream meal at $9.75.

MILLSTUFFS—Quote in 100s: Bran at $1.62½@1.65 brown, shorts at $1.62½@1.65, gray do at $1.62½@1.65, and white middlings at $2.00@2.50. No. 1 alfalfa meal (nominal) at $31.50@32 and No. 2 at $29@30. At mill, to city trade, white bran at $1.62@1.65 and gray middlings at $2.22.

Elgin Butter Market.

ELGIN, Ill., Oct. 13.—Butter—25 tubs sold on Elgin board today at 43 1-2c per pound. No other offers received.

COTTON CONSUMPTION IN SEPTEMBER WAS LARGE

WASHINGTON, Oct. 13.—Cotton consumed during September amounted to 522,736 bales of lint and 89,086 bales of linters, the Census Bureau today announced. That compared with 328,286 bales of lint and 61,049 of linters consumed in September a year ago.

Cotton on hand Sept. 30 in consuming establishments was 958,324 bales of lint and 100,474 of linters, compared with 1,324,366 bales of lint and 72,723 of linters a year ago, and in public storage and at compresses, 1,570,601 bales of lint and 99,241 of linters, compared with 2,614,961 bales of lint and 82,420 bales of linters a year ago.

Cotton spindles active during September numbered 32,833,898 compared with 32,340,130 a year ago.

Imports were 14,333 bales compared with 7827 a year ago.

Exports were 434,147 of lint and 49,799 bales of linters compared with 338,679 bales of lint and 7,571 of linters a year ago.

Toledo Cloverseed.

TOLEDO, O., Oct. 13.—Clover seed, prime cash, $14.75; March, $14.85; prime alsike, $14.70; Jan., $14.80; Feb., $14.90; March, $14.85.

FINANCIAL.

SPECIAL ANNOUNCEMENT

It affords us pleasure to announce to our friends and to the community in general, that the

FEDERAL RESERVE BOARD

at Washington (D. C.) has approved our application for membership in the Federal Reserve System.

LAFAYETTE-SOUTH SIDE BANK OF ST. LOUIS

By A. C. F. MEYER, President.

St. Louis, Mo., October 12th, 1917.

FINANCIAL.

MAKE YOUR INVESTMENTS DO DOUBLE DUTY

BUY THE 4% LIBERTY LOAN BONDS of the United States Government, thereby—

Obtaining the SAFEST INVESTMENT to be had returning 4% net—and

Assisting your Government to raise the necessary funds in the present crisis by LOANS rather than Taxes.

Furthermore the money so raised is to be immediately put in Circulation.

Circulation of money means Prosperity.

Hoarding of money makes Panics.

This money after passing through Trade Channels throughout the United States—thereby greatly stimulating industry—will return to the very banks from which it is drawn.

BE CONSTRUCTIVE IN INVESTING

MAKE YOUR INVESTMENTS DO DOUBLE DUTY

We solicit your subscription for

LIBERTY BONDS

G. V. HALLIDAY & COMPANY

Corporation Stocks and Bonds

301-4 Boatmen's Bank Bldg.

ST. LOUIS, MO.

Olive 5762-3 Central 5763

Comparative Bank Reference Table

Showing the condition of St. Louis Banks and Trust Companies as of September, 1917, as against September, 1916, is now ready for distribution in a few days.

We will be pleased to mail copies on request.

G. V. HALLIDAY & COMPANY

301-4 Boatmen's Bank Building

Olive 5762-3 St. Louis, Mo.

Have You Answered Duty's Call?

There is a certain inspiring thrill that goes with the purchase of a

Liberty Bond

that electrifies the very soul of every human in this nation whose heart is American—who senses satisfaction in the achievement of lofty, but incumbent, duties—who appreciates that which he owes to the illustrious memory of this country's fathers—to his family's protection now and to the safeguarding of posterity.

We will execute all orders without charges.

Buy your Liberty Bond Today.

A. B. BENESCH & CO.

Stocks and Bonds

Central National Bank Bldg.

St. Louis, Mo.

Olive 6180-1 Central 1946

16% AND SAFETY

PENN — OHIO Oil and Gas Corp.

Represents the consolidation of

(1) The Coshocton Oil Co.

(2) The Wayne Oil & Gas Co.

(3) The Lickley Oil & Gas Co.

All of the foregoing companies are incorporated under the laws of West Virginia and are operating in Ohio. In addition, Penn-Ohio has 740 acres in Pawnee County, Oklahoma.

EARNINGS.

The properties of Penn-Ohio consist of 1,500 acres in the oldest, proven oil fields of Ohio and 740 acres in Oklahoma. These properties are only 1 per cent developed. There are now

37 PRODUCING WELLS.

The earnings are in excess of $1,500,000 annually, or three times the dividend requirements of 16%.

MARKET.

The shares of Penn-Ohio are active on the New York Curb at 12 to 13¼, par value $10. The stock is fully paid and nonassessable. There are no bonds, no preferred stock, no debts.

Write, phone or call today for full information and detailed report on Penn-Ohio.

A. B. Benesch & Co.

Specialists in Dividend-Paying Oil Securities.

Central National Bank Bldg.

ST. LOUIS, MO.

Olive 6180-L. Central 1946.

BIG BEAR OIL CO. Best Buy in Wyo.

Compare Big Bear with other companies and you will buy Big Bear stock at 12¼ cents a share. Why? Because Big Bear stock is full paid and nonassessable; incorporated in Wyoming for $500,000; because it holds 638 acres in the most sensational money-making oil field in the United States—the Big Muddy field in Wyoming; because it is drilling two wells, both nearing the Oil Sands; because it has the cash to complete both of these wells. Its payment plan is based on $125,000 and has $28,000 coming in from parties who have bought stock on these

MISSOURI CORN VIRTUALLY SAFE FROM FROST, EXPERTS DECLARE

Total Yield Estimated at 284,000,000, Worth From $1.07 to $1.15 a Bushel.

JEFFERSON CITY, Oct. 13.—Eighty-five per cent of Missouri's corn crop is safe from frost damage, according to the monthly bulletin of the State Board of Agriculture, issued today. The report as a whole indicates improved crop conditions since the issuance of the last report.

The total yield of corn is placed at 284,000,000 bushels and the present selling price ranges from $1.07 to $1.15 a bushels. The acrage is estimated at 7,900,000 and the average yield an acre at 36 bushels.

Half of the State's winter wheat crop was planted by the first of October, the report declares, and the acreage is 2,161,937. It is estimated that this total may be increased to 2,400,000 acres.

The apple crop is 78.6 per cent of a full crop, and the yield is placed at 2,122,200 barrels. Farm labor is reported to be difficult to obtain in all sections of the State.

B. A. Franklin Made a Major.

SPRINGFIELD, Mass., Oct. 13.—Benjamin A. Franklin, vice president of the Strathmore Paper Co. here and recognized as an efficiency expert, has been called into Government service at Washington with rank of Major in the Ordnance Department, it was announced today. His duties are expected to continue during the war.

More Pianos and Player-Pianos Are Being Sold This Year Than Ever Before!

This statement may surprise you, yet it is a fact. We have endeavored to anticipate your desires and our fall stock is most complete, and comprises

APARTMENT GRANDS *$465 Up*

PLAYER GRANDS *$765 Up*

PLAYER PIANOS *$385 Up*

UPRIGHT PIANOS *$200 Up*

ELECTRO MANUALO—For those who do not care to play the Manualo through the foot pedals and who prefer an automatically operated instrument, we offer the Electro Manualo. You will marvel at the perfect interpretation of your favorite selection, as well as wonderful orchestral effects produced by this instrument. May be played by foot pedals or by hand, and you can use any standard music rolls. It's a revelation in automatic players for the home.

Make Your Christmas Selection Now

and have it set aside for delivery at that time and avoid delay and disappointment.

Our five factories have been running with a day and night force since October, 1916—a full year—trying to keep up with the demand for the Manualo.

Monthly terms when desired.

Reasonable allowance for pianos.

The Baldwin Piano Company

Manufacturers *1111 Olive St.*

Bell Phone Olive 4370—Kinloch Central 6755.

Every Article Exactly as Illustrated

THE BEST SELECTED $350.00

3-Room Outfit

SPECIALLY PRICED

$245.00

Living up to every word in our advertisements is the policy that this progressive Housefurnishing establishment has adopted. When we make the statement that this outfit is a $350.00 value you can rest assured that it is. This is the highest grade Three-Room Outfit ever offered by any store. We've made a mighty effort to give you unusually good and legitimate Furniture for your money. Come here tomorrow and see how well we have succeeded.

You'll note that we do not offer a great quantity of Furniture at an alluring price to attract you to our store with the view of selling you higher-priced Furniture. Each and every article WE offer is guaranteed to be of the highest quality—to be exactly as represented, and to be the biggest value in town.

YOU can choose Bedroom, Dining-Room and Kitchen, or Living Room, Dining and Kitchen, or Living Room, Bedroom and Kitchen, for $245.00.

Selections made now will be held as long as four months without any additional charge. This Outfit is exactly as here pictured.

THIS BEAUTIFUL OUTFIT CONTAINS THE FOLLOWING:

THIS BEAUTIFUL OUTFIT CONTAINS LARGE BUFFET, MASSIVE CHINA CLOSET, 6-FT. EXTENSION TABLE, 6 GENUINE LEATHER SEAT CHAIRS AND 9x12 RUG IN DINING ROOM—MASSIVE COLONIAL BED, DRESSER, CHIFFONIER, CHAIR, ROCKER AND 9x12 RUG IN BEDROOM—KITCHEN CABINET, GAS OR COAL RANGE, KITCHEN TABLE, 4 KITCHEN CHAIRS AND LINOLEUM IN KITCHEN—DAVENETTE SUITE, LIBRARY TABLE AND 9x12 RUG IN LIVING ROOM.

EVERY ARTICLE EXACTLY AS ILLUSTRATED

LAUER'S

MAKE YOUR OWN TERMS

825-27 N. 6th St., JUST SOUTH OF FRANKLIN

M'ALLISTER TAKES PRELIMINARY STEP IN MILK INQUIRY

State Attorney-General Searching for Basis for Action Against St. Louis Distributors.

Attorney-General McAllister has begun a preliminary investigation of the St. Louis milk situation, in order to determine if there is basis for an official inquiry into the methods of St. Louis distributers who raised the price of milk Oct. 1 from 11c to 13c and 14c a quart.

At present the Attorney-General is directing his work along the line of personal inquiry and has reached no decision as to what method he will employ, should circumstances warrant, in his investigation. Over long distance telephone from Nelson, Mo., last night, he told a Post-Dispatch reporter that he is going to give the situation his earnest thought and, if he discovers ground for action, will institute proceedings to relieve the situation.

Attorney-General McAllister's activity follows the efforts Thursday of President Aloe of the Board of Aldermen and representatives of women's organizations of St. Louis to induce Gov. Gardner to appoint a commission to work with a similar commission appointed by the Governor of Illinois to investigate production and distribution cost of milk. Gov. Gardner informed the committee that he would first have to ascertain from the Attorney-General if he had the power to create a commission with legal authority to summon witnesses and produce records.

Daues Doubts Governor's Authority.

City Counselor Daues, whose opinion also was sought by the Governor, does not believe the Governor can create a commission vested with such powers. "I seriously doubt that the Governor can legally create a commission with authority to summon witnesses and compel the production of books and other records," Counselor Daues said. "There is no question of the fact, however, that the Legislature can create such a commission and clothe it with authority to regulate production and distribution of foodstuffs and investigate prices.

"I have not looked deeply into the question as to whether the Governor has a right to appoint such a commission and clothe it with necessary powers, and do not care to be placed in the attitude of advising him on this point."

Should the Attorney-General find ground upon which to base an investigation it is possible that he will hold public hearings on the milk situation, as he is doing in the coal investigation.

Public Hearings Urged.

The Board of Aldermen, a committee of which recently reported, after hearing milk distributers in secret sessions, that "13 and 14 cents" a quart was a fair retail price for milk under existing conditions, is being urged to reinstate the milk inquiry on its calendar and hold public hearing, at which consumers can introduce evidence of attempts of distributers and producers to fix prices unlawfully, restrain trade and otherwise endeavor to maintain exorbitant prices.

Mrs. George Gellhorn, chairman of the Women's Food Conservation Committee, will go to Jefferson City tomorrow to attend a meeting of the Council of Defense, and will ask its co-operation in efforts to prevent unreasonably high milk prices.

The Department of Justice has been quietly investigating the milk situation, and food inspectors likely will be called before the November federal grand jury to tell the result of their investigations.

Frank B. Wolken, president of Jersey Farm Dairy Co., which distributes about 400 gallons of milk daily, said yesterday that the increase in price from 11 to 13 cents a quart, Oct. 1, has resulted in a decrease in consumption of 25 per cent all over the city. Other distributers place the amount of decrease at 10 to 15 per cent.

Producers Perceive Mistake.

Pevely Dairy Co. officials say that the producers are now realizing the fact that high prices result in a corresponding decrease in consumption. They point out that, while they may have other markets at present, for their product—condensers working on large war contracts—these markets will disappear almost entirely at the close of the war, and it is to the producers' interest to reduce their demands for next month, so that this city will remain the staple market for their goods in the future, as it has been in the past.

At the meeting of producers and distributers in East St. Louis, when the former raised the price of milk from $2.20 a hundred pounds (11.63 gallons) to $3.20, the producers gave notice that they would insist upon a further advance for November.

N. E. Baum, secretary of the Southern Illinois Milk Producers' Association, which supplies most of the milk consumed in St. Louis, said last night on long-distance telephone at his home in Carlyle, Ill., that the producers would demand at least $3.42 a hundred pounds for their milk Nov. 1.

Dentist Marries His Stenographer.

Robert W. Smith, a dentist, with offices at 3601 Park avenue, was married yesterday to Miss Mildred Zois, his stenographer, of 3511 Kingsland Court. The ceremony was at the Presbyterian Church at Menard street and Julia avenue.

The Post-Dispatch is the only evening newspaper in St. Louis that receives or publishes news gathered by the Associated Press.

Kennard's

4TH & WASHINGTON

The Best Home Furnishings

FROM the plainest kitchen chair up to the most elaborate drawing-room appointment, every needful and decorative furnishment is to be seen here in great variety and at prices entirely commensurate with the quality.

Curtains

THE drapery fabrics sold here are either direct importations, or made especially for us by reliable American manufacturers.

¶ It is because our merchandise is so largely exclusive that we offer you so much that is pleasing and distinctive and unobtainable elsewhere.

¶ Of special note are the Velour Portieres. These are full length and width, made with open French edge finish. Beautiful and lustrous.

An Impressive Stock of Rugs

THOUSANDS of Rugs and standard grades, of every usable size, of designs and colorings to suit any decorative requirement in all standard, as well as unusual sizes and shapes—such is the vast assortments we carry for your inspection.

¶ Wonderful reproductions of the finest specimens of Persian and Chinese Rugs—soft and beautiful.

¶ Every Rug is the best of its kind made and priced very low, especially in view of the quality.

Bargain Basement

A large line of various sized Rugs at specially reduced prices now on sale

Furniture

Fireside Luxury

UPHOLSTERED Furniture offers so much in comfort that we have bought largely for this season, believing that there is scarcely a Living Room in St. Louis but that should have its one or more truly luxurious chair.

¶ The best opportunity to purchase these chairs is now, before the holiday demands deplete our stock. The prices are reasonable.

Women's Department for Liberty Loan Bond Subscriptions

We take pleasure in announcing that a portion of our offices (northeast corner of building, first floor) has been set aside from Oct. 15 to 20 inclusive, to be used as a special Liberty Loan Subscription Section in charge of the wives of our directors and their friends.

This arrangement has been made in order to facilitate the handling of subscriptions. Subscriptions may be left with this department, or with any officer as heretofore.

There Will Be No Solicitation in the Office

The department will be in charge of the following women on the days specified:

MONDAY

MRS. J. D. FILLEY,
MRS. THOS. H. WEST,
MRS. J. LIONBERGER DAVIS,
MRS. AUGUST A. BUSCH,
MRS. L. M. RUMSEY.

TUESDAY

MRS. JOHN T. DAVIS, Sr.,
MRS. SAM. FORDYCE,
MRS. JOHN F. SHEPLEY,
MRS. GEO. W. SIMMONS,
MRS. G. H. WALKER,
MRS. CHAS. PARSONS PETTUS,

WEDNESDAY

MRS. H. MEREITTRICK JONES,
MISS LIONBERGER,
MRS. JOHN FOWLER,
MRS. W. A. LATHAM,
MRS. CHAS. W. WHITELAW,
MRS. J. H. GROVER,

THURSDAY

MRS. JACKSON JOHNSON,
MRS. JOSEPH D. BASCOM,
MRS. W. K. STANARD,
MRS. W. T. RAVENSCROFT,
MRS. ANDREW JOHNSON.

FRIDAY

MRS. CHAS. NAGEL,
MRS. GEO. WARREN BROWN,
MRS. THOS. McKITTRICK,
MRS. OSCAR HERB,
MRS. THOMAS H. ARIN,
MRS. PITTHUGH TURNER.

SATURDAY

MRS. BEN. GRATZ,
MRS. W. H. BIXBY,
MRS. JOHN B. RENNARD,
MRS. HENRY C. HAARSTICK,
MRS. S. W. FORDYCE,
MRS. N. A. McMILLAN.

Whether your subscription is for $50 or $50,000, we invite you to subscribe through us.

ST. LOUIS UNION TRUST CO.
ST. LOUIS UNION BANK

FOURTH and LOCUST

ST. LOUIS UNION TRUST CO.

OFFICERS

Robert S. Brookings, Vice President.
Isaac H. Orr, Vice President.
Geo. G. Chase, Trust Officer.
Alex Hamilton, Ass't Trust Officer.
L. C. Fest, Ass't Trust Officer.
N. A. McMillan, Chairman of the Board.
John F. Shepley, President.
James R. Grover, Vice President.
F. V. Dubreuilliet, Treasurer.
J. S. Walker, Assistant Treasurer.
H. C. Haarstick, Vice President.
J. Lionberger Davis, Vice President.
Byron W. Moser, Secretary.
Arthur H. Burg, Assistant Secretary.
T. F. Turner, Manager Safe Deposit Dept.

ST. LOUIS UNION BANK

OFFICERS

Henry C. Haarstick, Vice President.
W. T. Ravenscroft, Vice President.
J. S. Walker, Assistant Cashier.
Byron W. Moser, Assistant Cashier.
L. H. Williams, Assistant Cashier.
N. A. McMillan, President.
John F. Shepley, Vice President.
F. V. Dubreuilliet, Cashier.
A. H. L. Kuhn, Mgr. Savings Dept.
Robt. S Brookings, Vice President.
C. E. Franck, Vice President.
Geo. H. Willing, Assistant Cashier.
W. J. D. McCarter, Assistant Cashier.
F. L. Dunby, Assistant Cashier.

GREATEST WANT MEDIUM IN THE WORLD! MORE "WANTS" IN PROPORTION TO POPULATION IN ITS FIELD THAN ANY OTHER METROPOLITAN NEWS PAPER ON EARTH!

INDEX

Classification.	Page.	Classification.	Page.	Classification.	Page.
ADOPTION	1	BUNGALOWS, Cot'ges (Sale	15	EXCHANGE (Real Estate)	16
AGENTS—MEN	3	BUNGALOWS, Cot-ges (Rent)	13	FARMS, FARM LANDS	17
AGENTS—WOMEN	4	BUSINESS CARDS	1	FINANCIAL	17
AGENTS' RENT LISTS	16	BUSINESS CHANCES	5	FIXTURES	7
ANIMALS	17	BUSINESS (For Sale, Wtd.)	5	FLATS FOR RENT	12
APARTMENTS (For Rent)	13	BUSINESS PROP. (For Rent)	13	FLATS FOR SALE	15
APARTMENTS (For Sale)	13	BUSINESS PROP. (For Sale)	26	FOR SALE (Miscellaneous)	6
AQUARIUMS, FISH	18	CAMERAS	7	FOR SALE (Realty)	14
ATTORNEYS	1	CANVASSERS, SOLICITORS	1	FOUND	1
AUTOMOBILES	8	CLEANERS (Carpets, Curtains)	1	GARAGES, STABLES	14
BICYCLES	9	CLOTHING	7	GOLD AND SILVER	7
BIRDS—POULTRY	18	COMING EVENTS	1	HELP—Men, Boys	3
BOARD	11	DANCING	1	HELP—Women, Girls	5
BOATS, LAUNCHES	16	DENTISTS	1	HORSES, VEHICLES	10
BOOKS, PERIODICALS	7	DETECTIVES	1	HOTELS	11
BUILDERS' COLUMN	16	DRESSMAKING	1	HOUSEHOLD GOODS	6
BUILDING MATERIAL	16	EXCHANGE (Miscellaneous)	7	HOUSES, Fur., For Sale	6
HOUSES FOR RENT	11	PATENTS	6	SCHOOLS	5
HOUSES FOR SALE	15	PERSONAL	1	SEEDS, PLANTS, TREES	7
INSTRUCTION (Miscell's)	1	PIANOS—MUSICAL	10	SEWING MACHINES	7
INSTRUCTION (Automobile)	8	POULTRY, BIRDS	18	SITUATIONS	2
INSTRUCTION (Musical)	10	PRINTING and ADDRESSING	1	SPECIAL NOTICES	1
JEWELRY	7	PROFESSIONAL	1	STOCKS AND BONDS	17
LOANS	18	REAL ESTATE—CITY	13	STORAGE	1
LOST AND FOUND	1	REAL ESTATE—COUNTRY	17	STOVE REPAIRS	1
MACHINERY	8	REAL ESTATE—SUBURBAN	13	SUBURBAN PROP. (For Sale)	13
MAIL ORDERS	4	REAL ESTATE LOANS	17	SUBURBAN PROP. (For Rent)	13
MEDICAL	1	RESORTS, COUNTRY BOARD	1	TALKING MACHINES	10
MILLINERY	6	ROOFING	17	THEATRICAL	1
MISCELLANEOUS WANTS	6	ROOMMATES	11	TOILET ARTICLES	1
MONEY WANTED	17	ROOMS	10	TRADE SCHOOLS	4
MOVING AND STORAGE	1	SAFES	8	TYPEWRITERS	7
MUSICAL	10	SALESMEN	4	VEHICLES	10
PARTNERS	4	SALESWOMEN	5	WALL PAPER	1

Our Motto: PUBLICITY, PROGRESS, PROFITS!

ST. LOUIS POST-DISPATCH
REAL ESTATE AND WANT DIRECTORY

PART FIVE ST. LOUIS, SUNDAY MORNING, OCT. 14, 1917. PAGES 1—18

SPIRITUALISM

SPIRITUAL meeting every Wednesday 2 p. m., 2629 Howard. Friday, 2 p. m. at 2921 Kennerly.

CHURCH DIVINE meetings Tuesday 2 p. m., Thursdays 8 p. m. 1912 North Grand. Mrs. Johnson.

SPIRITUAL CHURCH services Sunday 2:30, Tuesday, Friday 8 p. m. Mrs. Diamond. 4661A Easton.

SPIRITUAL CHURCH. Tuesday, Thursday 8 p. m. 1443 Clinton street. Mrs. Reidt. Speaking by Kleinlein.

IDEAL SPIRITUAL SOCIETY. Meetings every Tuesday 2:30. Medium, Mrs. Ross. 1525 Carr.

CHURCH OF PSYCHICAL RESEARCH holds its regular meetings 3730A Page, Sunday, Monday, Tuesday; Saturday 8 p. m. M. Abbott.

SPIRITUAL CHURCH OF COMMUNICATION. Meeting Wed. 8:30 p. m. Thurs. at 2:30, Sun. at 4 p. m. 1531 South 9th st. Miss C. Waters. (c99)

UNITED SPIRITUAL CHURCH meets Sundays and Thursdays 2:30 p. m. Tuesday 8 p. m. Lecture, spirit and nature. 4582 West Belle. Mrs. N. Stiles.

FIRST CHURCH ORDER OF FRATERNAL SPIRITUALISTS holds services Sundays and Thursdays 2:30 p. m. at Easton avenue, 8 p. m. Address by Mrs. Evelyn Seymour. Message by good medium.

THE OCCULT SPIRITUAL ALLIANCE CHURCH meets tonight at 8 o'clock sharp. 3752 Olive street. The largest society in the city. Lecture by A. E. Crawford. Subject: Delusion. Tests by several mediums. Wednesday afternoon at 2 o'clock, test circle conducted by Mrs. Dettmer. All welcome.

CHRISTIAN SPIRITUALIST ASSOCIATION holding services Sunday evening 8:30, Tuesday evening 8:30, Thursday afternoon 2:30. Messages. Mrs. C. A. Manley and other mediums. Mrs. C. A. Manley, 3341 Washington. Lectures. Mrs. Wright, 3341 Washington. Also holding services Thursday evening 8:30, 2805 Cass. Messages by Mrs. Manley and other mediums.

FIRST SPIRITUAL ASSOCIATION OF MISSOURI CHURCHES.

New Light Church meets at 2819 Salina street; Sunday and Tuesday evenings, and Thursday afternoons. Mrs. Felck, medium.

New Thought Church. Services held at home of Mrs. Assman, medium, 4251 McPherson, Tuesdays 2:30 and Thursday evenings.

Truthseekers' Church, Nineteenth and Wright streets. Sundays and Wednesday afternoons. Geyer and Broadway, Friday afternoons. Mrs. Gallo, medium.

South Side Church, Debrecht's Hall, Nebraska and Lynch streets, first Sundays in each month 8 p. m. All other Sundays 2 p. m. Mrs. Ecker, medium.

Spiritual Unity meets Thursday evenings at 2107 Cebar avenue. Mrs. Gerhold, medium.

Universal Church, Weltner's Hall, 3620 Finney avenue. Sunday evenings. Mrs. Carson, medium.

Guiding Light Church will begin holding services Sunday 2 o'clock at 1445 North aBrket street. Mrs. Schaefer, medium.

All Souls', 4416 West Belle, Sunday and Wednesday evenings. Mrs. Armstead, medium.

All Souls' Mission, 3432 Rutger. Tuesday afternoons, Thursday evenings. Mrs. Anderson, medium.

Communion of Souls' Church, 2641 Lucas. Sundays 11 a. m. also Sunday, Tuesday and Friday evenings. Miss Howard, pastor.

Golden Rule, 2:30, Ashland Hall, 4301 Natural Bridge avenue. Mrs. Connors, pastor.

DEATHS

BARRY—On Friday, Oct. 12, 1917, at 2:30 a. m., Elizabeth Barry (nee Blair), relict of William Sealy Barry of Bannahouse, County Kerry, Ireland.

Funeral from residence of her son, William B. Barry, 1528 North Grand avenue, Monday, Oct. 15, at 8:30 a. m. to St. Teresa's Church. Interment in Calvary Cemetery. Motor. (7)

BUCHHOLD—On Friday, Oct. 12, 1917, at 6:10 a. m., Charles Buchhold, dear father of Henry, John, Conrad, Mary and Nicholas Buchhold, dear son of John and Mary Buchhold, brother of Paul Buchhold and Mary Schertzer and our brother-in-law, uncle and grandfather, aged 50 years.

Funeral Sunday, Oct. 14, at 2 p. m., from Wacker-Halderle funeral parlor, 2321 South Broadway, to St. Paul's Cemetery. Motor. Deceased was a member of Maple Camp, No. 557, W. O. W.

CALLANAN—On Saturday, Oct. 13, 1917, at 5 a. m., Mary Callanan (nee Witte), beloved wife of Michael Callanan, dear mother of George, Joseph, Cornelius and Nellie Callanan, and our dear grandmother.

Funeral will take place from the family residence, 214 Brooklyn street, on Monday, Oct. 15, at 8:30 a. m. to St. Michael's Church, thence to Calvary Cemetery. Carriages. Deceased was a member of St. Michael Sanctuary Society, St. John's Benevolent Society and St. Ann's Sodality. (c)

CARROLL—Entered into rest on Saturday, Oct. 13, 1917, Edward Carroll, beloved father of Lee Carroll, dear grandfather of Arthur and George Carroll.

Funeral from Math. Hermann & Son chapel, 4141 West Florissant avenue, Tuesday, Oct. 16, at 2 p. m. Interment private. (c)

DAHLHEIMER—Suddenly, on Friday, Oct. 12, 1917, at 5 a. m., John J. Dahlheimer, beloved husband of Charlotte Dahlheimer (nee Krueger), dear father of Thos. John, Edward and Walter Dahlheimer, dear son of A. J. and Mary Dahlheimer, our dear brother and brother-in-law, aged 29 years 3 months 19 days.

Funeral from the residence of his parents, 7601 Virginia avenue, Sunday, Oct. 14, at 1:00 p. m., to St. Boniface Church, thence to Park Lawn Cemetery.

D'AGOSTINO—Entered into rest on Friday, Oct. 12, 1917, at 5:30 a. m., after a short illness, John d'Agostino, beloved husband of Maria d'Agostino, and dear brother of Lena Borras, Ben, Sam d'Agostin., and our dear son-in-law, brother-in-law and uncle, at the age of 30 years 3 months 16 days.

Funeral on Monday, Oct. 15, at 8:15 a. m., from family residence, 4929 Wise avenue, to St. Ambrocio's Church, thence to St. Peter and Paul's Cemetery. Motor. (c)

FITE—Entered into rest on Friday, Oct. 12, 1917, at 8:45 p. m., Conrad Fite, beloved father of Mrs. Etta Tiemann, George and Barney Fite, Mrs. Harry Higley and William Fite.

Funeral from residence, 3425 Park avenue, Monday, Oct. 15, at 9 a. m., to Immaculate Conception Church, thence to ss. Peter and Paul's Cemetery. Motor. (c7)

FITZGERALD—Entered into rest on Friday, Oct. 12, 1917, Patrick Fitzgerald, beloved father of John P. and Edward J. Fitzgerald, dear grandfather of Catherine Cody and Inez Fitzgerald.

Funeral will take place from residence, 4248 Wells avenue, Monday, Oct. 15, at 8:30 a. m., to St. Mark's Church. Interment in Calvary Cemetery. (c7)

DEATHS

FLYNN—Matthew Flynn, aged 62 years, beloved husband of Clara Flynn, step-father to Mrs. T. McLoughlin and Mrs. George A. Clobes. Funeral Tuesday, Oct. 16, at 2 p. m. at residence of George A. Clobes, 3931 Cottage avenue. (c1)

GLEASON—Entered into rest on Friday, Oct. 12, 1917, at 2:20 p. m., Robert E. Gleason, beloved husband of Nell Gleason, father of R. E. Gleason Jr. and the late Irene Gleason, beloved son of Mary O'Connell.

Funeral will take place from the family residence, 4208 Page boulevard, on Monday, Oct. 15, at 8:30 a. m., to St. Ann's Church, thence to Calvary Cemetery. Motor. Deceased was a member of B. E. W., No. 1, St. Louis Theatrical Brotherhood, Local No. 6, and St. Louis Theatrical Mechanical Association, No. 5 (c)

KLIMPEL—Entered into rest Saturday, Oct. 13, 1917, at 3:30 a. m., Walter H. Klimpel, darling son of Gustav and Selma Klimpel (nee Schwer), dear brother of Lillian, Viola and Edward Klimpel and dear grandchild, nephew and cousin, at the age of 2 years 1 month.

Funeral from residence, 4165 Taft avenue, Monday, Oct. 15, at 2 p. m., to New St. Paul Cemetery. Interment private.

KOPP—Entered into rest on Friday, Oct. 12, 1917, at 7 p. m., Esther Kopp, beloved daughter of George and Alma Kopp (nee Mullich), and dear sister of Marie Kopp, after a brief illness, at the age of 6 years 3 months.

Funeral Monday, Oct. 15, at 8:30 a. m., from family residence, 3965A North Market street, thence to SS. Peter and Paul's Cemetery. Relatives and friends respectfully invited. Motor. (c7)

LEIBMANN—Entered into rest on Saturday, Oct. 13, 1917, at 6:20 a. m. at Belleville, Louis J. Leibmann, beloved husband of Frida Leibmann (nee Kline), dear father of Rosella, Erma and Ester Leibmann, dear brother of Mrs. Rose Ruer and Ernest Leibmann.

Funeral from residence of his mother-in-law, Mrs. C. Evert, 620 Park avenue, Bellsville, Ill., Monday, Oct. 15, at 10 a. m.

McCOY—Entered into rest, suddenly, on Friday, Oct. 12, 1917, at 12:30 a. m., Mrs. Angelique McCoy, beloved mother of Mrs. William Maysack (nee McCoy), Mrs. Mary M. O'Brion (nee McCoy), and our dear grandmother.

Funeral from residence, 4334 Warne avenue, on Monday, Oct. 15, at 8:30 a. m. to Holy Name Church, thence to Calvary Cemetery. Carriages.

MUELLER—Entered into rest on Friday, Oct. 12, 1917, at 12:10 a. m., Frank J. Mueller, beloved son of Conrad and Josephine Mueller (nee Kaiser), and dear brother of George V. Mueller, Mrs. J. D Pullen, Mrs. F. J. Grothaus and Mrs. J. Kopf, and our beloved brother-in-law, after a lingering illness.

Funeral Monday, Oct. 15, at 8:30 a. m., from family residence, 6058 Lucille avenue, to the Church of the Nativity, thence to Calvary Cemetery. Friends are respectfully invited. Motor. (c7)

PIEPER—Entered into rest on Saturday, Oct. 13, 1917, at 10:50 a. m., Ada Florence Pieper, beloved daughter of Fred and Anna Pieper (nee Schnieer), dear sister of Fred and Raymond Pieper, dear sister-in-law of Louis Pieper (nee Lay), and our dear aunt, aged 25 years.

Funeral from residence, 4231 Pleasant street, Tuesday, Oct. 16, at 2 p. m., to St. John's Cemetery. Relatives and friends invited. Carriages.

SUSS—Entered into rest on Friday, Oct. 12, 1917, at 2:15 a. m., Ellen Herbert Suss, beloved wife of Louis Suss, dear sister of Edna, George and William Herbert.

Funeral will take place from the family residence, 4012 Juniata street, on Monday, Oct. 15, at 8:30 a. m., to St. Peter and Paul's Church, thence to Calvary Cemetery. Motor. Deceased was a member of Woodmen Circle, Terminal Grove, No. 157. (c)

WARNER—Suddenly at Winchester, Va., Florence G. Warner, widow of Wilbur F. Warner of Kirkwood, Mo., mother of Wilbur F. Jr., William D., John B., Robert T. and Floy Warner Brent of Denver, aged 60 years.

Due notice of funeral will be given.

WILSON—Entered into rest on Saturday, Oct. 13, 1917, at 5 a. m., Mark Wilson, beloved father of Martin, Ellen, Marcus, Robert, Arthur and Cornelius Wilson, after a lingering illness, at the age of 64 years.

Funeral Tuesday, Oct. 16, at 10 a. m., from family residence, 10 Clark avenue, Ferguson, Mo. Relatives and friends invited to attend.

WOLF—On Saturday, Oct. 13, 1917, at 5 p. m., Oscar Wolf, beloved husband of Julia Wolf (nee Kindel), and brother of Mrs. Emma Kubler (nee Wolf), and our dear uncle, aged 59 years 8 months 23 days.

Funeral from Schumacher chapel, 2002 South Twelfth street, Tuesday, Oct. 16, at 2:30 p. m. to Missouri Crematory. Motor. Deceased was a member of Standard Council, No. 559, National Union.

Notice.

To the officers and members of Terminal Grove, No. 157, Woodmen Circle: You are hereby notified that a special meeting will be held Sunday, Oct. 14, 1917, at 2 p. m., at the residence of Sov. C. Winterhalter 3837 California avenue, for the purpose of making final arrangements for the funeral of our late Sov. Ellen Suss.

C. A. BROWN, Guardian.
M. A. HINTERSTELLER, Clerk.

Card of Thanks.

We wish to extend our heartfelt thanks to relatives and friends for their sympathy and many floral offerings shown us during our sad bereavement in the loss of my dear husband and father; and also to the Rev. Dr. Simon and Hauck & Schmitt, undertakers, for their service.

MRS. WILHELMINA S. MEINBERG AND ROBERT P. MEINBERG. (c)

Card of Thanks.

We wish to thank our friends and relatives for their kindness and sympathy shown us in our sad bereavement in the loss of our dear daughter and sister, Edith Rauch; we also thank the Rev. Bartles for his consoling words and service; the pallbearers, Pentz Bros. Undertaking Co.; also for the beautiful floral offerings.

THE BEREAVED FAMILY.

Card of Thanks.

We desire to express our sincere thanks to our relatives and friends for their kind sympathy extended during our sad bereavement in the loss of our dear sister, sister-in-law, aunt, cousin and niece, Rose Kundsen to the Rev. Father Kelley of St. Agnes Church, and the pallbearers and for the many beautiful floral offerings.

THE BEREAVED FAMILY.

Card of Thanks.

We wish to extend our sincere thanks to our relatives and friends for the kindness and sympathy shown us in the sad bereavement in the loss of our dear mother, Johanna Bowler; also to the members of the Catholic Ladies and Knights of Foresters, No. 977; thanks to the doctors and nurses of the city hospital, especially in ward 15; thanks also to the undertaker, Mrs. K. Stolhoff.

THOMAS, HARRY AND GEORGE BOWLER.

DEATHS

Card of Thanks.

We wish to extend to our relatives and friends our sincere thanks for their sympathy and kindness shown us in the sad loss of my beloved husband and our dear father, Frank Kohler, and for their floral offerings. We also wish to thank the Western Catholic Union of the Bricklayers' Union, No. 3; also the pallbearers.

MATILDA E. KOHLER.

Card of Thanks.

We wish to extend our sincere thanks to our friends and neighbors for their kindness and sympathy shown us in our late, sad bereavement in the loss of my beloved husband and our dear father, James Quinn; we especially thank the Rev. Father Skair of the Cathedral, for his kind and consoling words, the St. Louis Fire Department, the Assistant Fire Chiefs, the Police of the Twelfth and Ninth Districts, and the Firemen of 43 and 22 Engine Companies; also for all floral offerings.

THE BEREAVED FAMILY.

Card of Thanks.

I wish to express my sincere thanks for the kindness and sympathy shown me by my relatives and friends in the loss of my dear husband; and for the beautiful floral offerings; I also wish to thank the Rev. F. Kern of St. Paul, Mo., for his kind services, the Rev. J. Lubely for his kind prayers and the pallbearers.

MRS. AND MISS BAUER. (c)

In Memoriam.

In loving memory of our dear boy, George Weindorf, who was suddenly called from this life Oct. 17, 1916.

Forget you we never will;
It was a shock, severe,
It left us brokenhearted
And day by day sadly miss you;
His merry laugh we hear no more,
The voice we loved is still.
Sadly missed by his
PARENTS, BROTHER AND SISTERS.

In Memoriam.

In memory of our dearly beloved mother, Katherine Rail, who departed life Oct. 10, 1916.

Sad and sudden was the call
For our dear mother loved by all.
We little thought that on that day,
Our dear mother would be called away.
She shall never be forgotten,
Never from our memory fade;
Loving hearts will always linger
Around the grave where she is laid.
Sadly missed by
HER DAUGHTERS.

In Memoriam.

In loving memory of my dear wife and our dear mother, Bernhardine Hamburger, who was called away two years ago, Oct. 12, 1915.

The month of October again is here;
To us the saddest of all the year.
Some time, some day
Our eyes shall see the face we loved so well;
Some time our hands shall press in hers
And never say farewell;
Her merry laugh we hear no more,
The voice we loved is still,
And all that is left for memory
Is her grave on a distant hill.
Sadly missed by
HUSBAND, DAUGHTER AND SONS.

In Memoriam.

In loving memory of my dear wife and daughter, Mrs. Margaret Fehl, who died one year ago, Oct. 14, 1916.

Some time, some day
Our eyes shall see the face we loved so well;
Some time our hands shall press in hers
And never say farewell.
Her merry laugh we hear no more,
The voice we loved is still
And all that is left for memory
Is her grave on a distant hill.
Sadly missed by
HUSBAND AND MOTHER.

May her soul rest in peace.
ARTHUR G. FEHL AND CATHERINE SHARP.

In Memoriam.

In loving remembrance of my dear wife and our dear mother, Caroline Berlemann, dear son and brother, Fred Berlemann, who departed this life Oct. 15, 1915.

Two sad years have passed away:
Sad and sudden was the call
For our dear mother, loved by all.
With little thought that on that day
Our dear mother was called away.
We could not realize what was said
When the message came that she was dead.
Day by day we sadly miss her;
Friends may think the wound is healed,
But they little know the grief
That's within our hearts concealed.
She shall never be forgotten,
Never from our memory fade;
Loving hearts will always linger
Round the grave where she is laid.
Sadly missed by
HUSBAND, DAUGHTER AND GRANDCHILDREN. (c)

UNDERTAKERS.

PEETZ BROS.

Funeral chapel, 2789 Lafayette av.; auto and carriage funerals; no charge for chapel.

PERSONAL

PERSONAL

PERSONAL—Received package; don't need underwear; send money if possible. Nell.

PERSONAL—Essie Gentry if in town write to Gentry, something important.

PERSONAL—Norman, send address by mail to same school. Brother.

PERSONAL—Charles, why don't you come home; mother is sick from worry. Sister.

PERSONAL—Would like to find Hugh Owen, one time in Nebraska; brother William in Wales Ill. Box T-44, Post-Dispatch.

PERSONAL—Ralph and Russell Horton, don't forget mother; write, I need you; am now at 1011 Chouteau av.

PERSONAL—Address of E. Grayes, photographer or his successor. Box P-241, Post-Dispatch.

PERSONAL—Anna Meyer: Please meet your husband, J. G. Meyer, at Grand and Olive at 6:30 p. m., Oct. 14-17; once more, please forgive and forget—be sure.

PERSONAL—Lady, bystander, has important information for lady who was surprised a bird cage in park last Sunday at 5 p. m. when she saw stockman drive west. Give phone number. Box P-400, Post-Dispatch.

PERSONAL—Will parties who saw elderly gentleman thrown and dragged by a Page av. car at Broadway and Washington July 15, 1917, please communicate with W. H. Crandall, 4000 Page av.; phone Forest 6632J or Benton 1140. Sunday Olive 480 thereafter.

INFORMATION Wtd.—Of Mrs. Catherine Muiderik, maiden name Coleman; Mrs. Mary Coleman, maiden name O'Gara. Both came from Ireland to De Forest, S., about 40 years ago; last heard from in St. Louis about 30 years ago. Box J-67, Post-Dis. 12

ADOPTION

FOR ADOPTION—Boys, 5 and 10 years old; must be good home. 1200A Monroe.

FOR ADOPTION—Pretty baby boy; 6 months old. Box P-248, Post-Dispatch.

FOR ADOPTION—Baby boy of good parentage; bring reference. Mrs. Warrance, maternity home, 2900 Washington.

FOR ADOPTION—Handsome healthy baby girl. Palm's Maternity Home, 3241 Waverly av., East St. Louis, Ill. (c)

SPECIAL NOTICES

NOTICE—I will not be responsible for any debts contracted by my wife, Anna Kessler. Frank Kessler. (1)

COMING EVENTS.

DANCING at Compton Hall every Sunday afternoon; gentlemen 15c, ladies 10c. Buchmann & Dyer. (c99)

DANCE TONIGHT AT ARCADIA.
ARCADIA—The place that you know is right; largest and finest ballroom in city; incomparable music; select patronage; ladies free; men 10c. Olive st., near Grand. (c82)

LOST and FOUND

LOST

AUTO TIRE—Found, on Prairie and Emily. Call at 2122A Prairie.

BADGE—Lost; Inspector of Weights and Measures, Wednesday evening; return to room 34, Municipal Courts Bldg.; reward.

BAG—Lost; a black crocheted bag; containing watch and rosary; on Telegraph road. Call Grand 4909. Reward. (c7)

BAG—Lost, somewhere in Grand-Leader or between Grand-Leader and Lind's, purple velvet bag; containing $25; reward. Call St. Clair 1859R. (c)

BAR PIN—Lost, between 1 and 2 o'clock Friday. Call Benton 654R. Reward. (c)

BAR PIN—Lost, 3-inch, rhinestones and amethysts. Room 202, Beers Hotel.

BAR PIN—Lost, Saturday morning, at Union Station, gold bar pin, 2 pearls, 1 sapphire; reward; return 5538 Cabanne. Forest 3420.

BAR PIN—Lost, cameo mounted, 13th and Olive; reward. Gill's Cafe, 3860 Olive, Lindell 3904.

BOSTON TERRIER—Lost; one white ear, one brown; white blaze face; answers to name of Revo. Call Forest 64. (c)

BRACELET—Lost; friendship; silver; 10 links; on Grand and Olive; reward. 3741 Lucky. (c)

BROOCH—Lost, Monday, onyx cameo; return 4236 St. Louis av.; reward.

BROOCH PIN—Lost; cameo; West End or South St. Louis; reward. 6205 Virginia av. Riverside 87J.

BOOK—Lost, leather bound, moongram R. E. F. on cover, Sept. 12; reward. Call Victor 1976J.

BUNDLE—Lost, in Laclede car, containing set of waist and dies and model plug cut-out; reward. Return to W. A. Heinrich, 2466 De Kalb.

CASE—Lost, with embalming instruments. Reward if returned to Ziegenhein Bros., 2623 Cherokee.

CAT—Lost; black, white spots; white spot on breast. Friday. 3906 Hartford; reward. Cabany 4104M.

COAT—Lost, small green coat, panel fur trimmed, near Orpheum. Phone Cabany 2062; reward.

COLLIE—Lost; sable; reward. Delmar 4321R.

CUFF BUTTON—Lost, gentleman's gold, initial B.; reward. Sidney 796. 3421A Hartford st.

DIAMOND PIN—Lost, star shape, turquoise center; Sarah or Market car; keepsake; reward. Lindell 4165. (7)

DIAMOND SETTING—Lost, out of ring, Grand-Leader or Famous-Barr; reward $20. Return 4254A St. Louis. Delmar 4137J. (c1)

DOG—Lost; white poodle, male; reward; $1, Dr. A. Sante, 1115 S. Grand. (c)

DOG—Lost; Irish setter. Return to 3500 Laclede and receive reward. (c)

DOG—Lost; fox terrier; male; license 1546; reward. 2419 N. 9th.

DOG—Lost, French toy poodle, 4 months old; reward. 4262 Hebert st. (1)

DOG—Lost, black and tan hound; license 515; reward. Return 4469 Delor.

DOG—Lost Sept. 23d; small black and tan; name Nicer; reward. 2049 Allen.

DOG—Lost, collie, female, sable and white, on Oct. 5. 4264 Holly av.; reward. Delmar 3884J. (2)

DOG—Found, brindle Boston bulldog. 218 Euclid. Webster Groves. Phone Webster 196.

DOG—Lost; collie; license No. 7647; pet of an invalid child; reward. 4545 Labadie.

DOG—Lost, Sept. 27; brindle bulldog, bobtail, white breast; license No. 13,892. 4063 McRee. Grand 3542. Reward for information.

EYE GLASSES—Lost Sunday, black rimmed, in leather case; reward. Lindell 2508, 4289 Olive.

EYEGLASSES—Lost, Friday, at Penny & Gentles. Reward if returned 6544 Crest av., phone Delmar 998.

FOUNTAIN PEN—Lost; gold, pearl, with initials J. W.; graduation present, on Taylor or Page car, on Finney and Taylor or Grand and Lucas; reward. Delmar 9711L.

FOUNTAIN PENS—Lost; 2; within two weeks somewhere between Harris Teacher's College and 3026 Rutger st. Phone Grand 75J.

FUR—Lost, taupe fox fur, left in taxicab; reward. Grand 2527L. (c)

GLASSES—Lost, tortoise-shell glasses. Call Cabany 1378. (c)

LODGE PIN—Lost; C. K. of A., on South Side; phone Victor 1799; reward.

LORGNETTE—Lost; gold; Friday night, Grand avenue car. Phone Grand 3859M.

MALTESE KITTEN—Lost, 4 white paws, in 1900 block Von Versen. Finder please return to 3911 Von Versen. Cabany 2588. (c7)

MARE—Lost, white; 14 hands high; strayed from 2138 Edmund; $25 reward for return afternoon; reward for return.

MESH BAG—Lost; silver; in Belleville, Monday. Reward. 1113 Olive, St. Louis.

MONEY—Lost, two $5 bills, Saturday afternoon; call Cabany 2249R; reward for return to Lost and Found Bureau, Post-Dispatch. (c)

MONEY—Lost, $10, on Washington between 2000 and 2800; reward. Maude Roberts. 2820A Washington.

MONEY—Lost; roll $10 and $20 bills; business section Saturday afternoon; liberal reward; finder kindly address Box P-254, Post-Dispatch.

MOURNING VEIL—Lost; silk; Friday. Return 1514 Oak Grove av., Wellston.

MUSIC ROLL—Lost, Vandeventer and Chouteau. Call Victor 2506J.

NECK PIECE—Lost last last week; dark brown akunk fur; $5 reward; return 4955 Maryland.

NECKPIECE—Lost, black fox, in Vandervoort's, Thursday; liberal reward. Phone Kirkwood 450.

NOSE GLASSES—Lost, tortoise shell; in Famous-Barr or on Bellefontaine car going north; reward. 2129 Fair av. (7)

PACKAGE—Lost, containing veil and crepe, Saturday afternoon, downtown; reward. 2023 Keokuk.

PIN—Lost, black 4-leaf clover, diamond in center; reward; phone Forest 567M.

PIN—Lost; canoe shape; keepsake. Please return to 4312A Easton. Dr notify where to call; reward.

PIN—Lost, Platinum, between Chippewa and Pestalozzi or Jefferson car line; reward. Return to Mrs. A. Lorenz, 2847 S. Jefferson.

PIN—Lost, Monday, gold circle pin, crescent with gold dollar on Lafayette av.; keepsake from deceased husband. Victor 1884L; reward.

POCKETBOOK—Containing $5; Thursday morning on North Ninth street; 3900 block. 4636 North Ninth.

POCKETBOOK—Lost, containing bills and home charge, on McNair between Shenandoah and Ann. 2634 Russell; Victor 3985X; reward. (c7)

POODLE—Lost, white dog; reward. Tyler 1240. 3807 N. 21st.

POODLE—Lost, white female; children's pet; reward. 4250 Clay.

POODLE—Lost, all white. 3530 S. Spring; reward.

POODLE—Lost on Oct. 3d; female white poodle; reward. Lindell 664. 4140 Washington.

PURSE—Lost, on Suburban car, 5:20 Friday. 5100 Cabanne; liberal reward.

PURSE—Lost lady's purse in Bellefontaine car; return to 1727 Dolman. Reward.

PURSE—Lost, on Wellston car, Saturday evening, lady's purse containing money. Finder return to 4702 Easton reward; Delmar 1808.

PURSE—Lost, Friday, lady's purse containing keys, bank book, Liberty Bond book, bills and change; owner's name on purse; reward. Cabany 1676.

PURSE—Lost, Will party who found purse containing $48 on Union car Thursday evening, please return to widow in need? Generous reward. Call Forest 3586W.

REWARD of $25 for return of Ford roadster to Washington University Medical School; no questions asked. E. Arnovits.

SPECTACLES—Lost; tortoise shell; Thursday or Friday; Sid. Whiting, Grand and Washington; reward. (c7)

LOST AND FOUND

LOST

RINGS AND MONEY—Lost; will party taking rings and money from 1445 Mullanphy, Oct. 5, kindly return rings, keepsakes of dead daughter; ? Of no value except to mother. Mrs. Rose Borgers.

SPECTACLES—Lost, near Delmar and Union; pair tortoise shell; phone Lindell 1131W.

SPECTACLES—Lost; Saturday morning, on King's highway between Forest Park bl. and Washington; reward. 4026 Forest Park.

STOLEN—Ford delivery car and clothing; reward of $100 will be paid for information leading to arrest of person who stole same. St. Louis Cleaning and Dyeing Co., 519 N. Taylor. (c3)

STICKPIN—Lost; if colored woman that took stickpin from 3531 S. 18th will return by mail, will not prosecute.

TURQUOISE PIN—Lost, transferring at Sarah and Hodiamont tracks, or on Sarah car, Wednesday evening, Oct. 10; reward. Address 4226 Harrison. Central 317.

VANITY—Lost; Thursday; silver; and dorine; engraved Ruth; on Virginia, between Cleveland high and Eichelberger. Return to 506 Dover pl.; reward. (c)

WAIST—Lost, downtown, Friday, from Sonnenfeld's. Call Riverside 6541; reward.

WATCH—Lost, Saturday, Oct. 6; gentleman's gold hunting case, Elgin works. B. J. Diren, 3148A Chippewa; reward.

WATCH BRACELET—Lost; Sedgwks to Jefferson theater; Olive car to Grand av., Grand car south; liberal reward; Grand 3704M. (c)

WATCH—Lost, lady's watch between Delmar Garden and Roth's Grove, 6000 Olive st. rd., on Creve Coeur car; please return and receive reward. Box P-391, Post-Dis.

PARTY that picked up lady's gold watch, black silk fob, monogram A. C., Sunday, Aug. 19, Richmond or Forest Park Heights, return 7516 Ethel; $25 reward; no questions asked.

FOUND

BAG—Found; in Laclede car; containing among other things, large apple. Apply 4380 Forest Park.

DOG—Found, white poodle dog. Call 2709 McNair.

WATCH—Found Sunday night; Olive near Grand; phone Grand 4437J. (c)

BUSINESS CARDS

CARPET CLEANING---UPHOLST'G

AMERICAN CARPET CLEANING CO.—Carpets renovated like new. 2821 Easton. Central 4272. Bomont 946. (c14)

GLOBE Carpet Cleaning Co.; renovating, weaving. 2624 Olive. Central 4094, Bomont 852. (c14)

CHICAGO STEAM CARPET CLEANING AND RUG WEAVING CO., 8829 Finney av. Lindell 2030. Delmar 2451. (c8)

LACE CURTAIN CLEANING

EUCLID—All curtains, 25 cents pair; call and deliver. Delmar 5441W. (c8)

LACE CURTAINS cleaned, 25c up; first-class work. Lindell 3782.

LACE CURTAINS carefully cleaned by one having experience; 25c a pair. 6819 Bleeck.

LACE CURTAINS laundered, 25c a pair; called for and delivered. 4630 Page. Forest 1392. (c4)

MISCELLANEOUS NOTICES

BRONZING and enameling; beds and radiators a specialty. 2940 No. Kings highway.

CARPENTER, builder, 5072 Delmar, remodeling buildings, porches, store fronts, garages, jobbing; plans furnished. Delmar 976L. Forest 6020. Residence Forest 5096.

FRAME GARAGES built, $110 up; bungalow style; concrete floors, windows; also general repairs. 1119 N. Vandeventer; Forest 3364. (c)

FUR COATS, muffs and furs repaired; reasonable prices. 2 to 5 p. m., Sundays until 4. Lederer, 1868 S. 11th.

GENERAL HOUSE REPAIRING Wtd.—Cabinet work and refinishing. J. B. Hoagland, 4856A Greer. Forest 5134J. (c8)

GRANITOID work promptly attended to; cheap and reliable. E. Marti, 5540 Labadie.

GRANITOID and cement work, first-class. Schreiber, 6956 Ridge. Delmar 3356A. Cabany 3992R. (c)

JOB BRICKWORK Wtd.—Neatly done. 3315 Lawton. Phone Bomont 1289W.

LAWNS seeded and fertilized with cow manure. Scott, Florist, 1345 Kingsland av.

PICTURE FRAMING or enlarging, exchange for coal range or heater. Box P-161, Post-Dispatch.

PLUMBING WORK Wtd.—Would like to hear from owners. Olive 3406, Central 3481.

ST. LOUIS PLATING CO.—Nickel, brass, copper, silver plating, oxidising; chandeliers refinished; 10 N. 12th st. (c90)

BEEHLER U. S. BOX LOCK CO., 1430-1441 N. 10th st., makers of first-class dies, hub stamping and galvanizing. (c8)

FOR carpenter work and house repairing, call Forest 2834J. Carpenter, 5044 Von Versen.

TUCK POINTING, water-proofing, brick work, chimneys cleaned and made to draw; satisfaction guaranteed. Brown, 1324 Sarah. Lindell 1683.

NOW is the time to repair your furnace and hot water boilers at a moderate price. Let me figure with you. J. Nessel, 4417 Wilcox or S

SITUATIONS—MEN. BOYS

BOOKKEEPER—Sit., can also do stenography work. Box P-457, Post-Dis.

BOOKKEEPER—Sit., by young man; city references. Box P-140, Post-Dispatch.

BOOKKEEPER—Sit.; experienced commercial and general; employed; desires change; best of references. Box P-40, Post-Dispatch.

BOOKKEEPER—Sit., more accomplishments; work to do; terms reasonable. Box G-228, Post-Dispatch.

BOOKKEEPER—Sit., can take care of three or four small firms' or individuals' books daily. J. J. Ernst, 3126A Victor.

BOOKKEEPER—Sit.; and general office man; experienced and reliable. Box R-204, Post-Dispatch.

BOOKKEEPER—Sit.; or assistant; good penman; accurate at figures; exempt from draft; references. Box R-295, P.-D.

BOOKKEEPER—Sit., capable young person employed, desires to connect with public accountant. Box P-60 Post-Dispatch. (1)

BOOKKEEPER—Sit., can also do stenographic general office work. Box P-462, Post-Dispatch.

BOOKKEEPER—Sit., by competent; desires 50 to 60 work in evenings on books of clerical work; best references. Box P-24, Post-Dispatch.

BOOKKEEPER—Sit., with automobile experience, now employed, wants change; able to take complete charge of books and give satisfaction. Box P-462, Post-Dispatch.

BOOKKEEPER AND CREDIT MAN—Position by experienced bookkeeper and credit man; wholesale grocery experience. Box P-39, Post-Dispatch.

BOOKKEEPER, STENOGRAPHER — Experienced, handling 1500 accounts, desires change; best references; 12 years' experience. Box P-37, Post-Dispatch.

BOOKKEEPER-CASHIER—Experienced in automobiles and manufactories, now employed, desires change; can operate typewriter; willing to meet the trade. Box P-360, Post-Dispatch.

BOOKKEEPER—Young man, exempt from draft, desires to make a change; has 5 years' bookkeeping and office experience; position will not be considered unless there is a chance for advancement and boys a reason. Box G-161, Post-Dispatch.

BOOKKEEPER, Sit.—By young man 20 years old, with 4½ years' experience; can furnish best of reference in present position 2 years, but would like position with chance to advance himself. Box P-373 Post-Dispatch.

BOY—14, wants work after school and Saturday. 917 N. Garrison.

BOY—15, wishes to learn the plumbing trade. 2939 Carr st. D. Carlun. (1)

BOY—Sit., by colored as porter or elevator runner; good card or call 2956 Semple. Wm. A. Lane.

CARPENTER—Sit., good mechanic; repairs or new; reasonable. Box P-316, Post-Dis.

CARPENTER—Sit., good mechanic; steady employment desired; factory, warehouse or any kind; sober, reliable. Bomont 3673.

CARPENTER—Sit., carpenter work, repairing of specialty; prices reasonable. Lindell 6127.

CARPENTER, builder 5072 Delmar; remodeling, repairing, interior trimming, store fronts, sashes, blinds; plans furnished. Delmar 3797. Forest 3070 Residence, Forest 3096. (6)

CARRIAGE PAINTER—Good painting must be reasonable. Box P-46, Post-Dispatch.

CASHIER—Sit., restaurant; day or night; young man; 5 years restaurant experience; can furnish best of reference. Box P-196, Post-Dispatch.

CHAUFFEUR—Sit., by experienced colored; best of reference. Call Bomont 1047.

CHAUFFEUR—Sit., by experienced colored; reference. Forest 4007R, 4459 Fortune.

CHAUFFEUR—Sit., by colored, for wholesale house; reference. Box P-47, Post-Dispatch.

CHAUFFEUR—Sit., thoroughly experience on any car; careful driver; can go over 50 miles; good city references. Forest 5076R.

CHAUFFEUR—Sit., first-class, colored; private family preferred. James Gaston, Bomont 2466R.

CHAUFFEUR—Sit., married man; has no children; wife can cook; wants job for private family or truck. Calvary 3177R.

CHAUFFEUR—Sit., colored; wishes driving for private family with reference. Call Forest 3008R.

CHAUFFEUR—Desires position as truck driver. Address L. Langsdorf, 2223A Michigan, Granite City, Ill.

CHAUFFEUR-MECHANIC—Sit., thoroughly experienced; reliable; extra careful driver; single; 10 years' experience; references. Box P-57, Post-Dispatch.

CHAUFFEUR—Sit., white, age 23; married; wants a steady job; driving delivery truck; employed at present, would like to make change. Box P-91, Post-Dis.

CHAUFFEUR—YOUNG MAN, PLEASING PERSONALITY, NEAT APPEARANCE, SEVEN YEARS' DRIVING AND MECHANICAL EXPERIENCE, FIVE YEARS' GARAGE EXPERIENCE, EXEMPT FROM DRAFT, REGISTERED, ARE DESIROUS OF OBTAINING A GOOD POSITION AT REASONABLE SALARY. BOX P-362, POST-DISPATCH.

CHAUFFEUR—Sit., by good all-round; best of references. Box P-326, Post-Dispatch.

CLERK—Sit., by young man, with 3 years' experience; wages no object; desires change; employed at present. Box P-55, Post-Dispatch.

CLERK—Wanted, clerical work in evenings by experienced bookkeeper; can furnish best of references; steady; Box P-12, Post-Dispatch. (1)

CLERK—Sit., by young man; best of reference; 3 years' experience. Box P-410, Post-Dispatch.

COLLECTOR—With very unusual and thoroughly acquainted with city collections; more money can be earned. Box P-124, Post-Dispatch.

CREDIT MANAGER—Sit., young man, age 27, desires good experience; desires new position; best references. Box P-370, Post-Dispatch.

CREDIT MAN—Sit., bookkeeper and general office man, now employed, would make change; experienced and competent; solid basis; good reference for good position. Box P-371, Post-Dispatch.

DENTIST—Sit., wants position in office, position at chair or office room in connection with dentist. Forest 3008R.

DRAFTSMAN—Sit., mechanical; with wide experience. Box P-12, Post-Dispatch.

DRAFTSMAN—Wants steady employment in machinery manufacturing line; position experienced. Box P-381, Post-Dispatch. (7)

DRAFTSMAN—Sit., by young man experienced in sanitary service, who has had a little electrical and steam education; desires position and evening school. Box P-91, Post-Dispatch.

DRIVER—Sit., for tea and coffee salesmen. Can furnish horse; have a large family trade. Box P-418, Post-Dispatch.

DRUG CLERK—Sit.; experienced; good salesman; good window trimer; A1 references. Box P-288, Post-Dispatch.

DRUG CLERK—Sit., junior; 3 years experience; state salary. Box P-341, Post-Dispatch.

DRUGGIST, registered, would like few hours and some work. Box P-72, Post-Dispatch.

DRUGGIST—Sit., P. D., registered; can go anywhere. Box G-198, Post-Dispatch.

DRUGGIST—Sit., registered, reliable; references; excels roller work; any hours. Phone Lindell 1845W. (7)

DRUGGIST—Registered, wants work. Saturday and Sunday; salary reasonable; references. Delmar 1496.

DRUGGIST—Sit., registered; wants work in evening and Sunday; honest; will go anywhere; references. Call Delmar 1496.

CHAUFFEUR-MECHANIC—Sit., thoroughly experienced; reliable; extra careful driver; single; 10 years' experience; references. Box P-57, Post-Dispatch.

DRUGGIST—Sit., registered; wants work; can go anywhere; best of references. Box P-45, Post-Dispatch.

ELEVATOR—Sit., by experienced colored boy; reference. Box P-46, Post-Dispatch.

ENGINEER—Sit., registered; wants work; can go anywhere; best of references. Box P-45, Post-Dispatch.

ENGINEER—Sit., registered; reliable; references; excels roller work; any hours. Phone Lindell 1845W. (7)

ENGINEER—Registered, wants work. Saturday and Sunday; salary reasonable; references. Delmar 1496.

ENGINEER—Sit., registered; wants work on evening and Sunday; honest; will go anywhere; references. Call Delmar 1496.

ENGINEER—Sit., by registered, graduate engineer and mechanic; some 20 years' experience; can furnish best of references; desires position as chief engineer; prefer Missouri or Illinois; salary reasonable; excellent reference. Box P-111, Post-Dispatch.

ENGINEER—Sit., can do anything; references. Box P-72, Post-Dispatch.

ELECTRICIAN—Sit., by experienced; wants position as chief engineer; state salary. Box P-72, Post-Dispatch.

ELECTRICIAN—Sit., by experienced in maintenance work; 5 years' experience. Box P-341, Post-Dis.

ELECTRICIAN—Sit., by experienced construction and maintenance man and engineer. 8 North Market.

ELECTRICIAN—Sit., licensed; practical and theoretical steam and electricity; nothing small; best references. Box P-37, Post-Dispatch.

ENGINEER—Sit., now in charge of oil refinery wants responsible St. Louis position; experienced; can take charge of boilers, engines, machinery; best of reference. P. O. Box 1, Granite City, Ill.

ENGINEER—Sit., by steam and gasoline engineer; 20 years' experience; thoroughly understands gasoline engine; best reference; wishes position in or near St. Louis. Box P-37, Post-Dispatch.

FARM MANAGER—Sit., on large farm; thoroughly familiar with stock, grain or fruit; would like position at low salary. Box P-381, Post-Dispatch. (7)

FARM MANAGER—Sit., by a reliable man who has experience in stock and general farming; position to rent on shares; will furnish 4 to 6 mules and tools; would like position where such work is required. Address H. H., Box 33, Crescent, Mo.

FIREMAN—Sit., by general all-round; can furnish highest references. Box P-37, Post-Dispatch.

FIREMAN—Sit., by first-class; five years' experience; can furnish best of reference. Box P-37, Post-Dispatch.

FIREMAN—Sit., by steady, sober, reliable man; 5 years' experience; can furnish best of reference. Box P-37, Post-Dispatch.

FIREMAN—Sit., by young man; 3

WANTED—MEN. BOYS

16 years old, in drug store. [illegible]

...47; FOR OFFICE WORK ...16; SALARY; GOOD CH... ADVANCE. APPLY ROO... LIC BLDG.

...rm plate printing; must be ...aid while learning. Refe... engraving and Printing Co., ...6th floor.

...16 years old, for office and stock ...opportunity for right one. ...morning to A. H. Rice Co., ...7th st.

...boy; bright, active; by ... concern; one with some ...tion preferred; $7 per week. ...

...19 years old, to work in ... in wholesale house. Apply ... Prince & Co., q. e. cor. ...

...school graduate preferred, to ...ge corporation, one who ...advancement. Box K-150.

...rs of age; active for carton... laboratory work; must live with ...work, good wages and chance ...nent. Call Sayman Building, 5th ...

...boy in office to operate tele... schools; must be over 18 years ...ght boy. Address in own hand... W-385, Post-Dispatch.

...ale and neat, 16 to 19; must have ...h; good working conditions; ...5:30, 1 o'clock Saturday. ... ...rner Co., 300 N. Commercial st.

...16; must be bright and capable ...ing; position permanent; ... Co., Inc., 17th and Lucas, Apt. ...Lucas.

...ale old, bright and neat; live at ...a life; parents' consent ...e boy to work himself up; ... to age desired; salary $5. ...est Dispatch office.

...o 17 years old, for assembling; ...opportunity for those interested. ...Apply at 9:30 a. m. sharp ...at 2324 Washington av., 4th ... Electric Mfg. Co.

...To work in candy fac... BUSY BEE CANDY CO., ...Charles. (c)

...16 years or over. Apply ... COTTON MILLS, 2400 ... st.

BOYS

...and stock boys; between ...of 14 and 18 years. Apply ...dent, 2d floor, SCRUGGS-...OORT-BARNEY.

...6 years old, to deliver ...rk in store. ...BEE CANDY CO., ...417 N. 7th st. (c)

...ight, 16 years old, for ...ork; one who is look... for future has good op... ELY & WALKER, ... Locust sts., 3d floor.

CUTTER—One who has had experience on House Dresses preferred; an opportunity for good man. ELY & WALKER, 16th and Locust sts., 3d floor.

...RS—Nonunion. Call Sunday a... Sacramento. (c)

...ELERS—And brick stackers; ... Station, meet foreman, Prince ...m. Monday; fares paid. F. ...

...HER—Colored. Apply Harrison ... Livery Co., 718 N. King's ...

...Y—Good pay. L., Herzog & ...Washington.

...YS—Apply Mr. Powell, care F. ...Co., 8th and Olive.

...BOYS—Must have certificate; ...reek. Gaubatz, 4387 Laclede.

UNDLE BOYS

...NTLES, Broadway and Morgan.

...HER—Colored, at Harrison & ...ner Co., 718 N. King's High...

...with restaurant experience; ...Apply 202 N. 8th. (c)

...—On tailor-made suits; good ...y work. 5117 Delmar.

...—For repair work; good pay, ...v, ...

...—Apply at Boyd's, 8th and ...

...—Call at once. 1315 South ...

...—Thoroughly experienced. Ap... care P. A. Steer F. G. Co.

...Experienced; apply ready ... Mr. Kohr, F. A. Steer F. G. ...

...—Four bushelmen at once. ...tion. Wolff, Broadway and ...

...per month; if you're a de... work. Apply Mercantile Club. ...

DRAFTSMEN

Experienced on structural steel and general floor; concrete building details, conveying machinery, piping and machinery layouts, etc.; familiar with chemical or cement works experience preferred; give full details as to age, education, experience, salary and references. Address P. O. Box 176, East St. Louis, Ill. (c7)

...DRIVERS—Apply 2963 Easton. (c14)

...DRIVER—4125 Clayton. R. Stiles. (c)

...DRIVER—For dirt wagon, on city; elderly man preferred; light work. 1701 N. 18th.

...DRIVER—For 1-horse lumber wagon, at 2906 Lucas av.

...DRIVER—For city delivery; must have good references. 10 S. 2d st. (c)

...DRIVERS—Six; white or colored. 2906 Lucas av. Eyermann Const. Co.

...DRIVER—For delivery truck. Call Monday, 864 Goodfellow av. (c)

...DRIVER—For 2-horse produce wagon; call on this a. m. at stable, 1534 N. 7th.

...Hardwood floor men, good ...rapers; union. Cabany 2140.

...Two nonunion, for repair ...Delmar 3522R.

...Call 5018 St. Louis. Bussey ...

...For concrete form work; ...2118 N. any time. (c)

...brick builder; alterations and ...pecialty. Daniels, 1709 Mar... (c)

...ST.; wants work, repairs, al... (reasonable. 1801 ...ndell 6229R.

...Working to take half interest ...service; no money wanted. ...Dispatch. (c)

...D AUTO TRIMMER—Five ...

...ES—$3.25 day; Street's, Ke... National Stockyards, Ill. ...

...Men to care for saddle ...chickens and cow; must be ...ness of work; must be mar... small family; good wages ...ure rooms; work all the year ...n (own job. Call Sayman ...Franklin av. (c)

...WOOD WORKER—First-class ...

DAIRY ROUTE

Man having at least 1 year's experience; must be married and over 24 years of age. 2211-13 Pine st. (c)

DELIVERY BOY—For grocery store; (c) or 15 years old. 3642 Folsom.

DENTIST—A1; allround man. Address Dr. C. G. Kelly, Hannibal, Mo.

DENTIST—First-class. Apply 1504 S. Broadway, 4th floor, 435. (c)

DISHWASHER—Man to wash dishes. Stanley's Restaurant, 4115 Easton.

DRAFTSMAN—Mechanical, quiet, accurate worker; call Monday morning, 4100 N. 21st.

DRAFTSMAN—Mechanical; must be good tracer. Apply chief engineer, Moon Motor Car Co., 4466 N. Market.

DRAFTSMAN—Mechanical, 18 to 20; principally for casing work. Davis Boring Tool Co., 3722 Forest Park bl. (c)

DRAFTSMAN—Experienced railroad mechanical draftsman, familiar with machine shop practice, locomotive and car details; out of town; salary $120. Box J-63, Post-Dis.

DRAFTSMEN—Architectural, designer and detailer; engineer's full data and blue prints covering training, experience, recent employment and salary expected. Address R. Adelsperger, College Station, Tex. (c2)

DRAFTSMEN

Experienced on structural steel and general floor; concrete building details, conveying machinery, piping and machinery layouts, etc.; familiar with chemical or cement works experience preferred; give full details as to age, education, experience, salary and references. Address P. O. Box 176, East St. Louis, Ill. (c7)

DRAUGHTSMAN—Experienced, for merchant tailoring; none but experienced need apply. 204 Odd Fellows Bldg., 9th and Olive.

DRAUGHTSMEN—Experienced, for merchant tailoring; none but experienced need apply. 204 Odd Fellows Bldg., 9th and Olive.

DRESSMAKER—And small job maker; at once. 2102 Dygard, Fort Scott, Kan. (2)

DRILL MAKER—At once; new and old work; steady job, by week or piece. Wire M. (c) Flais, Harrisburg, Ill. (f)

DRY GOODS CLERK—Experienced, for merchandising; none but experienced need apply. 206 Odd Fellows Bldg., 9th and Olive.

DRY GOODS CLERK—Experienced, for merchandising; none but experienced need apply. 206 Odd Fellows Bldg., 9th and Olive.

DRY GOODS CLERK—Apply 7:30 a. m. Monday, 2357 Lafayette. (c)

DRY GOODS CLERK—Reference required. Box K-95, Post-Dispatch. (c)

DRY GOODS CLERK—Steady work, chance for advancement; hours, 6:30 a. m. to 6 p. m.; no Sunday work. Apply Kroger Grocer and Baking Co., 405 N. Euclid, 7 a. m.

DRY GOODS CLERK—Steady work, chance for advancement; hours, 6:30 a. m. to 6 p. m.; no Sunday work. Apply Kroger Grocer and Baking Co., 405 N. Euclid, 7 a. m.

DRY GOODS CLERK—This is a steady position for a young man; must speak German; age between 40 and 45 years old; one living in South St. Louis preferred. Call at 1214 S. Broadway. (c)

DRY GOODS CLERK—With own tools, for setting up chairs. National Chair Co., 301 S. Main.

DRY GOODS CLERK—Experienced; give reference. Box K-363.

DRY GOODS CLERK—Experienced; young man preferred. Box K-104, Post-Dis. (c)

DRY GOODS PACKERS—Good opening for steady, sober man. Box K-240, Post-Dis.(c3)

DRY GOODS FINISHERS—Must be first-class; open shop; apply 1414 Sidney. (c)

DRY GOODS MAKER—For country shop; steady employment; good wages. Seaman Hdw. Co., Greenville, Ill. (c)

DRY GOODS MAKER—Several; experienced. Apply 12, Sickles Saddlery Co., 2200 Washington av. (c)

DRY GOODS MAKERS—Good wages; long job; bring your tools ready for work. William Parnell Lumber Co., Main and Market.

AGENTS WANTED—MEN

AGENTS—Either sex; new specialty proposition; good money-getter. Studio, 720 Olive.

AGENTS—$543 one day in Sept., 1917; ira Wilson did $14. Pierson of Montgomery started 2 years ago selling Gasoline Vapor; cost only $27.50; now sells 10 outfits a day. Hissins of Poughkeepsie started Sept. 18, 2000 first day. Aug. Studer wrote: Oct. 1st sold 400 one day. Is the big year for popcorn cripsettes; sensational. Baltimore, $220 in one day; Peoria, $380 in one day; Baker, $1000 a day. Eakins, $1500 profit one month. Start in business with no capital. No experience; little capital. We furnish everything; teach you to use the original formula for the success of the business from your own. The demand for crispettes is enormous. Every nickle sale nets 100 per cent profit. Crispettes are more delightful than ever. They are the most popular-making more money. High prices and war conditions help. Fall and Winter months are the best months for sales on sight. We will start you quickly. Write for facts. W. S. Long Co., 284 High st., Springfield, O.

AGENTS—Man or woman, to sell a device found as necessary to the average household as the typewriter or sewing machine. More than Half a million dollars has recently been spent on it in national advertising. No home can be without it. Positively sells on sight. Every woman wants it; every sale immediately secures a long chain of other sales. Big money maker. One agent cleared $1,000 in a few days' showing. His profit $120 for one hour's work. You can do equally as well—and better. This article has never before been offered to agents. We are now organizing our sales force and offer excellent opportunity to responsible, progressive parties. You must act quickly to secure the richest unoccupied territory. Unless you want real money-making connections with a permanently big, prosperous business and can finance yourself to the extent of $1000 to $5000 or further, do not waste time in writing. King Sales Co., 342 Monadnock Block, Chicago.

ADVERTISE your wares in 100 monthlies, $1; 10 words three months, $2. Cope, St. Louis.

ANYWHERE, handy men can make big money with our gold window sign letters; best on earth. Sign Sign System, Detroit. (c99)

COULD you sell auto gasoline at 5c per gallon? Easier to sell Gaso Tonic, Greater mileage; eliminates carbon; increases demand; big profits; details free. Gaso Tonic Co., Dept. 17, Cincinnati.

DON'T waste time trying to sell "finely"; sometime-to-call articles. Make big profits and sure repeat business with "Washwhite" and other Nacma products; guaranteed by $500,000 corporation. Free samples, advertising makes quick sales. Nacma, Dept. 88, 18 W. Lake, Chicago.

FIVE a new line of soap, extracts, toilet goods; easy to see, you; 100 per cent profit. Sample free. Write quick. Large manufacturer wants representatives to sell shirts, underwear, hosiery dresses, waists, skirts, sweaters, raincoats. Write for free samples. Madison Mills, 503 Broadway, New York City.

LET us tell you free of 5000 mail-order plans, formulas, trade secrets, opportunities, etc., including "co-operative" mail-order business. M. Christenson & Co., Minneapolis, Minn.

MEN—Women and children agents: Will you sell your spare time for $5 a day? Inquire Chicago Cigarandine House, 421 S. Dearborn st., Chicago.

OUR Simplex (kerosene) gas burners do away with high-priced coal; hundreds of pleased customers. Agents cutting money. Write today for exclusive Simplex Gas Plants Co., desk 25, 9 S. Clinton, Chicago.

PORTRAIT ARTISTS—And drapery workers. Write E. H. Roberts, Kansas City, Mo. (c)

PORTRAIT MEN—Portraits or prints shipped in 24 hours' time. Catalogue free. Portrait Supply House, 1429 McGee st., Kansas City, Mo. (c99)

POSTAL brings positive proof of remarkable repeat-order proposition; an opportunity to own a business that will treasure profits; experience unnecessary. Equitable Corporation, 341 Ohio, Chicago. (f)

RENEWIT will positively restore lost luster to smoked, worn surfaces; the best automobile polish on earth for automobiles; will exchange for a small automobile; the right party can make a fortune. Box B-66. (f)

RUSH postal for free sample "Spik & Span," the new washing tablet; washes clothes spotless without rubbing; tremendous seller; 200 per cent profit; samples free to sales. Box F, New York, 208 Fisher, Chicago.

SELLS like hot cakes; new ironing way; perfumes clothes lasting violet; working outfit 500; new offer. Perfume Gloss, 19 Water st., Lynn, Mass.

SELL Mexican diamonds in your spare time; beautiful pocket sample case makes sales on sight; one dozen set free; write today. Mexican Diamond Importing Co., 240 La Crosse, El Paso, Texas. (c)

SPIRAL spring curtain rods; perfection rooting sheet holders and other fast sellers. Moore Co., 4128 Jerome av., Cincinnati.

STOP that daily grind; take none off grindstone; be no man's slave; punch nobody's time clock; own your own business; start with little capital; sell to the trade; plating tableware home; ours income; plans free. Clarence Rosdale, Dept. 1, Marion, Ind.

TOM MACHEMER, Bellevue, O., a 32-page monthly, prints schemes, tips, formulas, mail order helps; quick 5-setters; the kind you want; try it 5 months; 25c. (c)

WANT giant you in business, furnishing everything; men and women, $30 to $200 weekly operating our "New System Specialty Candy Factories"; no canvassing; exclusive territory; opportunity lifetime; booklet free. Ragsdale Co., 1 East Chicago, N. J.

RARE BOOKS—Money-making secrets; send stamp. "Sentenal," D-757, Ursuline, New Orleans, La. (99)

WRITE for free sample case offer; make $25 to $50 weekly; Mennen's talcum powder; guaranteed household products; enormous profits; repeat orders. Crofts & Reed Co., Dept. 1, Chicago.

YOUR name brings copy Money Making Ideas. The great 32-page agents' and mail orders' magazine. E. H. Kraus, 903 Kraus Building, Milwaukee, Wis.

500 PER CENT profit; agents clearing hundreds weekly; new washing compound; wonderful seller; big repeater; nature's own cleanser. Send for proof sample. Mitchell, 6030 Kenwood av., Chicago.

$125 WEEKLY; something new; saves up to 75 per cent of gasoline; nearly every auto owner will buy; greatest seller on earth; sold on money-back guarantee; particulars free. Stransky, Pukwana, S. D.

AGENTS WANTED—WOMEN

AGENTS—Women who can sell six magazine subscriptions daily; $3 per day and commission on all over six. Dr. W. Anderson, 340 Oakland av., Kansas City, Kan.

SALESMEN WANTED

SALESMAN—To handle live proposition on commission. Box K-70, Post-Dispatch. (c)

SALESMAN—With Ford car, to sell winter tops. Call Central 6055, between 1 and 2.

SALESMAN—Have desirable side line for salesman calling on printery, hardware, Swender Mfg. Co., 1007 Papin. (c99)

SALESMEN—Traveling, for popular-priced line of cream separators. Standard Underproof Fabric Co., 443 Broadway, N. Y. (c99)

SALESMAN—To handle our men's athletic Union suits as side line on commission basis. Grand Union Hat & Cap Co., Atlanta, Ga.

SALESMAN—Married man, over 26 years of age; must have retail grocery experience. Jewel Tea Co., 2211 N. Prince. (c)

SALESMAN—Automobile accessories; call on dealers and owners; excellent line of merit. Stone, 4630 Olive st.

SALESMAN—Shoe; experienced; steady position; good salary. Kessler Shoe Co., 4516 Easton.

SALESMAN—For general country store, to go to Mississippi; will pay good salary; experienced man preferred. Box E-100, P.-D.

SALESMAN—Experienced phonograph man; good proposition; state particulars. Box P-85, Post-Dispatch.

SALESMEN—Experienced clothing. Apply Jamerson Clothes Shops, 23 Boor Carondelet Bldg.

SALESMAN—Experienced shoe; age 25 to 30; salary $15 a week. Shoe Store, 818 Colfax, Springfield, Mo.

SALESMEN—Energetic, to visit schools; $100 per month and commission. Address O. O. Evans & Co., 1100 Wabash, Chicago.

SALESMAN—For work shirts; St. Louis and Northern Missouri; main or side line. C. W. Peckham, Memphis, Tenn. Phone 716W. (c)

SALESMAN—A thoroughly equipped concern wants a man who can sell printing; connected to a producer. Box E-78, P.-D. (c)

SALESMAN—To sell Ford cars; commission; must be able to buy car. 2326 S. Jefferson. (c)

SALESMEN—To sell lots to colored people. Call to J. McArthur, 1401 Boatmen's Bank Bldg.

It is a matter of daily demonstration that to get what you want, when you want it, there is no other way so satisfactory and so inexpensive as the use of a Post-Dispatch Want Ad.

SALESMEN WANTED

SALESMAN—Clean-cut, specialty, for Missouri territory; $300 to $500 a month; references in first letter. Box G-875, Post-Dis. (c)

SALESMAN—A good Ford and stock salesman for attractive issue. Room 1953 Railway Exchange Bldg. (f)

SALESMAN—Sit.; age 40; thoroughly experienced in the notion business. Address G. H., 3541 Henrietta.

SALESMAN—By old-established collection agency, to call on local retail merchants; good proposition to man of ability. 1010 Syndicate Trust Bldg. (c83)

SALESMAN—A high-class, very popular offering; one you can offer your mother or sister a good map, stock, bonds, magazine experience. Box F-363, Post-Dispatch.

SALESMAN—Now selling ready-to-wear or dress goods, for sideline; no samples; liberal compensation; references required. Eisenberg Co., 1328 Broadway, New York.

SALESMAN—Specialty, for "butchers' supplies; commission; salesman given preference; state your experience. Box K-100, Post-Dispatch. (c)

SALESMAN—Wholesale coffee or grocery man preferred; excellent opportunity for a good man; references. Biston Coffee Co., 507 N. Broadway.

SALESMEN—Traveling; for high-grade specialty to banks; a lucrative side line; exclusive territory. Call J. C. Ballin, Planters Hotel, today.

SALESMAN—Automobile accessory specialty; experience desirable, but not necessary. 3127 Locust st. Mr. Castleman.

SALESMEN—We have "absolutely" what country merchants want everywhere; we pay $18 to $90 a day; no samples. Am. Factories Agency, Crilly Bldg., Chicago.

SALESMAN—Experienced in postal card manufacturing; to call on commission; Christmas and New Year cards; best line in city. N. Brown Supply Co., 2628 Lucas.

SALESMEN—Energetic men of integrity for well-known life insurance company; state age and record of employment for the past 10 years. Box K-288, Post-Dispatch. (c99)

SALESMEN—Immediate permanent employment, with unlimited future, salary, commissions, bonus; Monday, 2 to 4 o'clock. 4 Exchange. (c)

SALESMEN—High grade; sell standard make automobiles; experience not necessary; if you are a real salesman. Box K-277, Post-Dispatch. (c)

SALESMAN-Shoe; calling on the retail trade in St. Louis and surrounding towns, to carry a line of soft soles. Box P-240, Post-Dispatch.

SALESMEN—Four high-class traveling men with first-class sales ability to work on line among the farmers only; corn belt states; big commission; steady work. 425 Utica Bldg., Des Moines, Ia.

SALESMAN—Experience unnecessary; strong staple line for steam heating; trade now booming; splendid commission contract; $35 weekly for expenses. Continental Jewelry Co., 841 Continental Bldg., Cleveland, O.

SALESMEN—To travel on commission, selling retail trade; shirts, underwear, hosiery, ladies' and children's dresses, waists, skirts, general merchandise. Samuels Mfg. Co., 503 Broadway, New York. (c99)

SALESMEN—New sideline; easy seller; big money; prompt commissions; responsible house; express prepaid; sales guaranteed; spare moments; write quick. Grove Mfg. Co., 5362 Cottage Grove, Chicago.

SALESMEN—Three, first-class, to call on grocery trade in St. Louis, introducing a new specialty; first-class man can make from $5 to $10 per day; permanent positions. Box K-6, Post-Dispatch.

SALESMAN—An opportunity to make more and travel less; St. Louis manufacturer requires service of 1 or 3 high-grade salesmen; headquarters right in your territory; you work 10 to 15 adjacent jobbing points and rest of time you work at headquarters; we want men who can earn from $1800 up per year; give age and present salary. Box K-345, Post-Dispatch.

SALESMAN—Side line; every state; we are introducing a new brand of cigars and offer an excellent raincoat free with 500 cigars at the regular price; liberal commissions; cigars shipped direct; remitted weekly. Southland Cigar Co., Brenham, Texas.

SALESMEN—We can use a number of men and women, between the ages of 25 and 35, in our salesmanship department; experience unnecessary, but you must be teachable; $60 per month and upwards to beginners; a splendid opportunity to stenographers and clerks underpaid. Box J-351, Post-Dispatch. (c)

SALESMEN—New "income" plan policies covering every accident and sickness at special low cost; largest cash commission; permanent renewals, bonanza for experienced producers or for those who will work part time. Old reliable stock company; assets $4,000,000. Address Income Underwriters, Suite 1845, Insurance Exchange, Chicago, Ill.

SALESMAN WANTED

High-class salesman to sell leading line of steel office equipment in city of St. Louis; our line unnecessary; want man only who can handle big proposition; commissions and drawing account. Box F-363, Post-Dispatch.

SALESMAN—Owing to recent transfer of a general agent of a large Eastern legal reserve life insurance company, there is a splendid opening; life insurance experience not essential; applications will be considered from high-grade specialty men; give full particulars in regard to character and ability. Box A-20, Post-Dispatch. (c99)

WE have several splendid territories open for salesmen to represent the standard line of advertising pencils made by manufacturers and imprinters and have a very attractive proposition for the considerations of good salesmen. Dartz Sales Dept., Standard Pencil Co., St. Louis, Mo. (c)

SALESMEN—$150 to $250 and up monthly; no capital needed; $25 weekly advances for expenses; call on business and professional men for old-established line; experience helpful but not required; pay each week; full instructions insure success. Write for exclusive territory and secure fine income. H. O. Jones, suite 238 Schwind Bldg., Dayton, O.

SALESMAN—New incorporated company wants few live up-to-date men to sell stock; you don't have to be a stock salesman; if you are acquainted in St. Louis and vicinity we have a legitimate, high-class proposition; if you can make good you could be permanently associated with us. Best references required. Box B-236, Post-Dispatch. (f)

SALESMAN—To sell extracts and fruits to manufacturing confectioners, ice cream manufacturers, soda water fountains and soda fountain trade in southeastern states; east of Mississippi river, south of Ohio river; must have experience in above lines and have recently made territory above mentioned. Box W-383, Post-Dis. (c)

◆◆◆

HELP WANTED—WOMEN, GIRLS

HOUSEGIRL—White; reference. 5132 Vernon av.

LAUNDRESS—For general housework; small family; no washing. 2350 St. Louis. (c)

HOUSEGIRL—For general housework. Come prepared for work. 4218 Washington.

HOUSEGIRL—For general housework; white or colored. 58074 Von Versen.

HOUSEGIRL—To assist in general housework; go home nights. 4245 McPherson.

HOUSEGIRL—White, for general housework; no washing; family of 3 ladies. 5118 Delmar.

HOUSEGIRL—To assist with general housework; good home; good wages. 4414 Delmar.

HOUSEGIRL—White, for general housework; small family, call Sunday after 10 N. King's highway, Apt. 1.

HOUSEGIRL—Competent, for general housework; small family; no washing; good wages. Cabany 5420.

HOUSEGIRL—Experienced white girl for general housework; must be good cook; small family. 6100 Westminster pl. (c)

HOUSEGIRL—For general housework; no washing or outside work; steam-heated apartment. 5855 Berlin, 2d floor, east.

HOUSEGIRL—For light housework. H. Brown, 1314 State st., E. St. Louis, Ill.

HOUSEGIRL—German, for general housework; no laundry work; good wages. 4538 Delmar.

HOUSEGIRL—Neat German girl, about 16 years, assist in housework; family of 2; pleasant home. Phone Grand 3536R.

HOUSEGIRL—Experienced, white, for general housework in small family. Call 7162 Delmar. Olive University car.

HOUSEGIRL—For general housework; private family. 5110 Von Versen. Forest 2458.

HOUSEGIRL—For general housework; white; must be excellent cook; references required; $25 per month; family of two. Colfax 1805.

HOUSEGIRL—White, general housework. Call before 9, after 1 p. m. 5715 Chamberlain, Cabany 4058.

HOUSEGIRL—White; 5 hours a week; no washing; 2 adults. 2625 Virginia. Phone 3633.

HOUSEGIRL—For general housework; small family. 6208 Virginia; Bellefontaine 2nd south.

HOUSEGIRL—Apartment; no cooking; no washing; good wages. Mrs. Hessler. 6170 Delmar.

HOUSEGIRL—White; small apartment; no laundry. 5523 Berlin, 2d floor; Cabany 5478.

HOUSEGIRL—Young girl to assist in household; small family; good home. 3500 Hall-ton. Forest 2270X.

HOUSEGIRL—White or colored; for general housework; with reference. 4548 Fortune av.

HOUSEGIRL—Good girl for general housework; 3 adults; good wages. 820 Clarendon av.

HOUSEGIRL—Experienced, for general housework; 3 in family; no washing or ironing. Call Cabany 2034. (c)

HOUSEGIRL—White; assist with general housework; two in family. 846 N. King's highway.

HOUSEGIRL—Experienced; city references; family of 3 adults; must be good cook. 4 Berlin, first floor, west. (c)

HOUSEGIRL—Colored, for general housework and washing; go home at night. 4022A Delmar bl.

HOUSEGIRL—Good, respectable; good pay and good home to right girl. 2800A Franklin.

HOUSEGIRL—Experienced for general housework; city references required; 2 in family; no laundry, $30; phone Cabany 5410.

HOUSEGIRL—Competent woman for general housework; 4 adults; good wages. 3063 Delmar.

HOUSEGIRL—General housework; one that can read, write and answer telephones; $6.00 per week. Apply 4250 Morgan. (c)

HOUSEGIRL—For general housework; janitor service; 4 in family; salary $25, per week; must do washing and ironing. 4320 Maryland. (c)

HOUSEGIRL—Reliable, cheerful, general housework; family of three; good home and wages. 4720 Westminster, 3d floor west.

HOUSEGIRL—White girl for general housework and cooking; no laundry or outside work; references. 3134 Long. Phone Grand 4223. (c)

HOUSEGIRL—Experienced white girl, general housework; family of 3; good wages; references. Call afternoon. 4227 McPherson.

HOUSEGIRL—Neat, experienced girl for general housework; no washing; go home nights; wages, $25. Cabany 5252; 5001 Delmar. (c)

HOUSEGIRL—Colored, 18, for housework and wait on table; must be neat and honest. Call at once, ready for work. 4033 Fountain av.

HOUSEGIRL—Experienced white girl for general housework; 3 adults in family; no washing; good home and wages; reference. 3381 Berlin av., 2d floor west.

HOUSEGIRL—White, for general housework; must understand cooking; no laundry; small family; good wages; good home for right party. Call at once. 4501 Montclair av.; take University car to Kingshighway, then walk half block south. (c)

HOUSEGIRL—Experienced white girl, general housework; reference required. 4 Dartford av., Clayton car. Phone Cabany 2034. No laundry; $30. (c)

HOUSEGIRL—Experienced, white, for general housework; no washing; small family; laundry; reference required. 4320 Maryland av.

BOOKKEEPER—Reliable lady as housekeeper. Box P-1, Post-Dispatch.

BOOKKEEPER—Must do plain cooking; assist store. 714 Chouteau.

BOOKKEEPER—Middle-aged woman; one who likes children. Apply 4424 Itaska.

BOOKKEEPER—Experienced; willing to take care of 4 and 5 years old. Box G-231, Post-Dis.

BOOKKEEPER—Elderly lady for 3 in family; small flat; good home; moderate wages. 4 Shawnee place, off Delmar.

BOOKKEEPER—To take charge room-ing house, west; state salary and references. Box T-386, Post-Dis. (7)

BOOKKEEPER—For suburbs, in northern part; no objection to one child. Collier-ville; ask for Mr. Balch; 1535 Olive st.

BOOKKEEPER—Neat woman to manage flat and 2 children; couple employed; call Sunday. 4606 Ashland.

BOOKKEEPER—For family of 2, in small apartment; 2 afternoons off; one who can come nights; $4. Box K-111, P.-D. (c)

BOOKKEEPER—Young, employed to assist salesman and cashier; must have automobile; privilege of nice 3-room flat. 2500 Park; particulars in first letter. Box K-117, Post-Dispatch.

BOOKKEEPER—Good, reliable woman to care for small flat and children; mother. 4016 Murdock. Take Southampton car.

BOOKKEEPER—Must be experienced and reference. 6018 Clemens. Cabany

BOOKKEEPER—In a good home; matrimonial seekers need not answer; mother-less home; father, two children; school age; $3 a week. 406 Shobbona Terrace, Ill.

BOOKKEEPER—Girl that can do general bookkeeping; to take charge; steady work; opportunity for right girl. Enter at once. Bldg., 6th and Ashland.

BOOKKEEPER—Girl that can do fresh work; to take charge; steady work; opportunity for right girl. Enter at once. Bldg., 6th and Ashland.

BOOKKEEPER—Young, employed to assist salesman and cashier; must have automobile; privilege of nice 3-room flat. 2500 Park; particulars in first letter. Box K-117, Post-Dispatch.

BOOKKEEPER—Good, reliable woman to care for small flat and children; mother. 4016 Murdock. Take Southampton car.

BOOKKEEPER—Must be experienced and reference. 6018 Clemens. Cabany

BOOKKEEPER—In a good home; matrimonial seekers need not answer; motherless home; father, two children; school age; $3 a week. 406 Shobbona Terrace, Ill.

BOOKKEEPER—Girl that can do general bookkeeping; to take charge; steady work; opportunity for right girl. Enter at once. Bldg., 6th and Ashland.

BOOKKEEPER—Girl that can do fresh work; to take charge; steady work; opportunity for right girl. Enter at once. Bldg., 6th and Ashland.

HELP WANTED—WOMEN, GIRLS

LAUNDRESS—Wash lady, 4456 Virginia av.

LAUNDRESS—White, first-class; must be good ironer. 3909 Flora bl., call morning.

LAUNDRESS—For Monday. Apply 44152 Red Bud av. (c)

LAUNDRESS—White, family of 3. 2649A Eads.

LAUNDRESS—White; take washing home. Apply 3602 Finney.

LAUNDRESS—Woman to take washing and ironing home. 4178 Blaine av.

LAUNDRESS—White; Mondays and Tuesdays. Call Cabany 3030.

LAUNDRESS—White, for Tuesdays. 4049 St. Louis av. (c)

LAUNDRESS—For Monday; German preferred. 1324 S. 18th, upstairs. (c)

LAUNDRESS—White preferred. 3836 Wyoming.

LAUNDRESS—White, for Mondays and Tuesdays. 6311 Washington av.

LAUNDRESS—White woman; first-class, for washing, ironing and cleaning. Mrs. Smurr, 2148A Cleveland. (c)

MACHINE OPERATOR—Also girls to press. 3840 Nebraska. (c)

MAID—Experienced white maid. Hamilton Hotel, Hamilton and Maple. (c)

MAID—White girl for general housework. 5305 Waterman. (c)

MAID—To do light housework; apply 4547 Harris av. Colfax 641W. (c)

MACHINE OPERATORS—New Standard Adding Machine Co., 3701 Forest Park bl. (c2)

MAID—General housework; 3 in family; no laundry work; reference. 5307 Waterman.

MAID—White, or middle-aged woman, for housework, in suburbs, for two adults. Box B-184, Post-Dispatch.

MAID—Family of 2; must be good cook; good wages; no washing; references. 5373 Waterman. Cabany 1940. (c)

MILLINERY APPRENTICES—Apply 704 N. Grand. (c)

MILLINERY APPRENTICE—Girl. Call 3905 Easton.

MILLINERY APPRENTICES—16 years; living with parents; paid while learning. 3840 Olive. (c)

MODEL—With some business experience; good opportunity for future; give age and experience. Box P-402, Post-Dispatch.

MULTIGRAPH OPERATOR—Experienced. Apply 317 Boatmen's Bank Bldg., Monday afternoon. (c)

MILLINERY makers and apprentices wanted at

VANDERVOORT'S

Apply to Superintendent, 2d floor.

NURSE—Strong woman for elderly lady. Grand 963; 3515 Lafayette. (c)

NURSE—Experienced; must have good reference. 4052 Maryland.

NURSE—White, for 5-year-old boy and upstairs work. Forest 2458. 5362 Waterman.

NURSES—Trained for institutional work, Jewish Home. Call Kinloch Clayton 2300.

NURSE—Practical nurse for confinement case, with housework. 4980 Botanical.

NURSEGIRL—Experienced; white. 3673 De Tonty.

NURSEGIRL—Can go home nights if preferred. 3841 Flora. (c)

NURSE—Capable, experienced, middle-aged woman for invalid lady. Phone Grand 229R, Sunday. (c)

NURSE GIRL—White; 16 to 19 years, for child 3; good home and wages. 6456 Waterman. Apartment E. Cabany 1284.

NURSEGIRL—Care of baby, $10 and board. 7527 S. Broadway.

OFFICE WORK—Young girl or woman to do circularizing in wholesale house; one who has office experience preferred; must be quick, accurate and write good hand; salary, $7 per week. State age and give telephone number if you have one. In replying address Postoffice Box 1846. (c)

OPERATORS—And finishers on dresses. G. Piroth suite 422-423 Mermod-Jaccard Bldg.

OPERATOR—Experienced on power machine, to instruct girls to make children's dresses. Box K-76, Post-Dispatch. (c)

OPERATOR—On Union button sewing machine; good prices paid for experienced. Tiger Mfg. Co., 905 Washington, 6th floor.

OPERATOR—On power machines, for Government work; must be experienced. 2208 Franklin.

OPERATORS—On power sewing machines; also 2-needle machine expert; army work. 1058 Hamilton av.

OPERATORS—50, for power sewing machine work; steady work; good; new factory; Government work. Simmons Hardware Co., 9. w. cor. 22d and Lucas; 3d floor.

OPERATORS—Experienced on making white aprons and pants; highest wages and large bonus. Abbot Jacket Mfg. Co., 903 Lucas.

OPERATORS—On power machines; we pay the highest prices and a liberal bonus; steady work. J. L. Sager Mfg. Co., 905 Washington av.

OPERATOR—Experienced on Union Special upholstering machine; highest wages and liberal bonus. Abbot Jacket Mfg. Co., 903 Lucas.

OLD LADY—To keep house for a lone person. 1229 Prairie.

OPERATORS—Experienced on power machines, to make overalls, coats and pants; our experienced operators make from $18 to $25 per week. Larned, Carter & Co., 1832 Pine st. (c53x)

OPERATORS—Experienced, to make sleeves for house dresses; steady work. Major Mfg. Co., 1110 Washington. (c)

OPERATORS ON WAISTS

Plenty of good work; permanent all year round; our girls earning over $20 weekly; clean, light, pleasant factory; experienced capable operators offered attractive work. Call 8th floor, Marquette Cloak and Suit Co., 1300 Washington. (c1)

OPERATORS—Experienced on power machines for all parts of muslin underwear; steady work and best prices paid; also girls to learn; good pay while learning. ELY & WALKER Sterling Department, 16th and Locust, 3d floor. (c62)

RICE-STIX FACTORY

11th and St. Charles,

Wants operators on the following:

Men's Overalls,
Boys' Overall and Jumpers,
Men's Jumpers,
Men's Work Pants,
Elastic Seam Drawers,

Also girls over 16 to learn; good wages paid. (c)

UNION SPECIAL OPERATORS

To inseam and side-seam overalls; steady work and big pay. MARGLOUS MFG. CO., 803 Lucas av. (c)

Young Women Who Sew

Neatly by hand can obtain good positions here. Apply to Superintendent, 2d floor, SCRUGGS-VANDERVOORT-BARNEY.

Wanted Operators

Experienced on children's woolen and gingham dresses; steady work and good pay. Tiger Mfg. Co., 905 Washington, 6th floor.

OPERATORS — 20, experienced operators that will produce; steady employment; high pay; Government contracts. DAYLIGHT PLANT, Park and Dolman. (c)

OPERATORS — EXPERIENCED, FOR TWO-NEEDLE MACHINES, ON GOVERNMENT COATS. CURLEE CLOTHING COMPANY, 1001 WASHINGTON AV.

OPERATORS—Skirt makers, dress makers: You can all make extra good wages at our factory. If not expert on power machines we will teach you. Lightest and most sanitary factory in city, light work and easy to learn. We can guarantee steady employment to 50 or more girls.

MOHR GARMENT CO.
803 WASHINGTON.

HELP WANTED—WOMEN, GIRLS

OPERATORS WTD. SEE US!

Can use experienced operators on House Dresses, Rompers and Wash Suits; steady work year round; girls earn from $10.00 to $15.00 per week; ideal working conditions. ELY & WALKER, 16th and Locust sts., 3d floor. (62)

PEN ADDRESSERS—Experienced women for addressing by hand. 5th floor, 300 N. 10th st. (c1)

PRESSER—Experienced; steady work; good pay. South Side Dye Works, 3859 S. Broadway.

PRESSER—Also spotter. Walton Cleaning Co., 1367 Semple av. Delmar 3171R; Forest 3666. (c)

PRESS FEEDER—Job; private plant; steady work; $10 per week. Call 500 N. 24 st. (c)

PRESS FEEDERS—Job. Wyers Printing Co., 2d and Market.

PRESS FEEDER—Job; first-class; steady employment. 6th floor, 325 Locust. (c)

CYLINDER PRESS FEEDERS—Girls, with experience preferred. Apply ready for work at Eden Publishing House, 1716-18 Chouteau av. (c)

SCRUBWOMAN—To wash windows. Dinks Parrish Laundry, 3124 Olive st. (c)

SEAMSTRESSES—Overall, pants and coat makers; also girls to learn. Elder Mfg. Co., 13th and Lucas.

SEAMSTRESSES—To take work home; none but experienced operators; the best pay. Apply Monday, not before 10 a. m., 2208 Franklin av.

SEWING GIRLS—Good; in lamp shade department; apply only in person at Warfield Shops, 309 N. Euclid. (c7)

SKIRT MAKER—And helper; good wages to the right party. Simpkins, 4398 Olive st.

SHIRT MAKERS—On all parts; Union Special sleevers, fellers and gore; also girls to learn. Elder Mfg. Co., 13th and Lucas, 23d and Madison sts., 7000 Michigan. (c)

SHIRT OPERATORS

To make cuffs; one class of work; new machines. MARGLOUS MFG. CO., 803 Lucas av. (c)

SHIRT OPERATORS—Experienced, for Union Special felling and goring machines; also six operators for high-priced part work; we keep you busy; high-grade work which brings high-grade wages. The Paul E. Wolff Shirt Co., 4414 Page bl., cor. Newstead av., one block from Page, Taylor and Wellston car lines.

SHIRTMAKERS — Experienced on fronts, cuffs, collars, sleeves, union special sleevers and girls experienced on all parts of pajamas; will take learners. Apply ELY & WALKER SHIRT FACTORY, 16th and Locust sts., 6th floor. (c4)

SEAMSTRESS—Enterprise Cleaning Co., 4220W Easton. (c)

SEAMSTRESS WANTED

Experienced, to alter fine gowns. Apply Employment office, 2d floor, STIX, BAER & FULLER.

SKIRT MAKER—First-class; also helpers on coats. 5117 Delmar.

SKIRT AND DRESSMAKERS — Experienced; Macdonald Mfg. Co., 617 N. 11th st. 5th floor.

SKIRT OPERATORS—Experienced; steady work; good pay. Mednick Skirt Co., 923 Washington, 6th floor. (c)

SOCIETY GIRL—To help in office where no business experience is required; must be attract and ability to meet people; $20 a week. 216 Delmar Bldg. Call Monday between and 10.

SPOTTER—On dry cleaning; steady employment; dry cleaning department. Grand Laundry, 3044 Lawton. (c)

SPOTTERS—Experienced, and pressers, on ladies' garments; steady employment; good wages. Apply J. O. Chenoweth Dyeing and Cleaning Co., 1416 Washington. (c7)

STENOGRAPHER—Commercial; state age, exp. and salary expected. Box K-395. (c)

STENOGRAPHER—Law office; low salary start; give phone. Box P-290, Post-Dis.

STENOGRAPHER—That understands some Spanish preferred. Box P-180, Post-Dis.

STENOGRAPHER—Competent; willing to work, none other need apply; references required. Box P-200, Post-Dispatch.

STENOGRAPHER—Lady over 18; must be rapid and experienced. Jones, 605 Equitable Bldg.

STENOGRAPHER—And assistant bookkeeper; experienced; state salary. Box K-98, Post-Dispatch.

STENOGRAPHER—Office assistant; $40-$50 start; advancement; give age, experience, phone number. Box A-262, Post-Dis. (c80)

STENOGRAPHER—Young lady who can do stenographic and general office work; opportunity for advancement; state experience and salary expected. Box P-30, Post-Dis.

STENOGRAPHER—Must be accurate and a conscientious worker; permanent position; good opening for willing worker; give age, references, education, system used, experience, etc. Box K-107, Post-Dispatch.

STENOGRAPHER—With knowledge of bookkeeping, one with real estate experience preferred; hours 8:30 to 5:30; small private office in West End; Saturday work; only 2 hours daily; opportunity given to do public stenographic and notary work; reference required; salary $40 per month. Box G-215, Post-Dispatch. (c)

STENOGRAPHER WANTED.

One with executive ability, to take charge of our stenographic mailing and filing divisions; one with department store experience preferred. Apply to Mr. Wm. Holmes, cashier, STIX, BAER & FULLER.

STRAW SEWERS—For ladies' straw hats. Apply Samuel Haas Trimmed Hat Co., 23d and Locust. (c)

Telephone Operators

Alert, intelligent young women, 18 to 21 years, are wanted for telephone operators; a paid while learning; excellent opportunity for advancement; good working conditions. Apply Monday, Training School, 3644 Olive St. SOUTHWESTERN BELL TELEPHONE COMPANY. (c)

TICK SEWERS—Apply St. Louis Felt and Bedding Co. (c)

TIMEKEEPER—Girl with good education; preferably one experienced on complometer. Apply Mr. F. S. Hanson, Dorris Motor Car Co., Sarah and Laclede. (c)

TUCKERS WANTED

Experienced tuckers on silk waists; good salary guaranteed; permanent all year round. Call 8th floor, Marquette Cloak and Suit Co., 1300 Washington av. (c)

TUBE CASHIER—For retail establishment; state age, salary and experience. Box K-404, Post-Dispatch. (c)

UTTAIRS MAID—One who can sew. Forest 2822.

WAITRESS—From 11 to 5 p. m. Gus' Restaurant. 307 N. Leffingwell.

WAITRESSES—Two, experienced. Call Monday ready for work. 1131 Olive. (c)

WAITRESS—Neat, experienced, $7. Rear, 515 N. Sarah st.

WAITRESS—In restaurant; short hours. 911 S. 18th st.

WAIST DRAPER—First-class, on fancy gowns, also sleevemaker and helper. P. Giuseppi, 5050 Delmar. Apply Sunday before noon.

WAITRESSES—Fairly experienced; day or night work. Call 10 a. m. Sunday or Monday, room 307, Union Station. (c)

WIDOW—With two children, housework; wages, taught printing. Box N-76, Post-Dispatch.

WAITRESS—Experienced arm; no Sunday work. Call about 10:30 Monday morning, 315 Pine.

WOMAN—For washing, ironing and cleaning. 3841 Flora. (c)

WOMAN—To wait on tables in lunchroom. 1629 S. Broadway.

WOMAN—To do hand embroidery. Jacob Mendle, 706 Washington. (c)

WOMAN—With small child, for general housework. 4412A Penrose.

WOMAN—White, for kitchen work. Bacon Restaurant, 217 S. Euclid. (c)

WOMAN—Or girl to take care of children; more for home than wages. 8214 Terry av.

WOMAN—To answer phone, free rent for 2 rooms; private family. 3664 Finney.

WOMAN—Elderly lady to take care of home; small wages. 1717 De Kalb.

WOMAN—White, under 30, as cook. 80 Vandeventer pl.

WOMAN—To label bottles. Conrad's, 115 Washington.

WOMAN—Middle aged, to work in office and storeroom. Box E-29, Post-Dis. (c)

HELP WANTED—WOMEN, GIRLS

WOMAN—Between 40 and 45 years of age for general housework in family of 2; one is an invalid. 4210 Olive st. Lindell 5553W.

WOMAN—Young, for soda fountain; experience necessary. Apply Otto Burns, Candy Dept., Lindell Dry Goods Co. (c)

WOMAN—To assist in small family of adults; salary and excellent home to right woman. Box B-64, Post-Dispatch.

WOMAN—Well-groomed, about 30; must be university graduate; good salary. Phone Olive 3114. (7)

WOMAN—Ambitious, past 45, capable of earning $12 weekly; fitness experience not necessary. Box K-387, Post-Dispatch. (c)

WOMAN—White, neat, reliable, in an apartment; family of 3 adults; good home. Box G-373, Post-Dispatch. (c)

WOMAN—Middle-aged, good woman, to live with widow and two children; more for home than wages. Apply 4036 Castleman.

WOMAN—White, capable, for general housework; small family. Call 225 Westgate av. Take Olive-University car. (c1)

WOMEN—Sewing; on ladies' and babies' sanitary goods to take home. Apply Chicago Specialty Co., 910 Pine. (c)

WOMAN—To work in hotel, cleaning and chamber work; call at Mayor's place, 6284 Clayton av.; Market car. (7)

WOMAN—Two large unfurnished rooms and coal free to reliable working woman for slight service. Box P-399, Post-Dispatch.

WOMAN—Elderly lady to take care of children and do light housework; more for home than wages. 5244A Theodosia. (c)

WOMAN—To manage cafeteria and work back of counter noon hour; no Sunday work; state salary, reference. Box T-53, Post-Dispatch.

WOMAN—Or girl who has no objection to leaving city, 100 miles out; good home for the right party; good wages paid. For particulars phone Benton 943W.

WOMAN—Middle-aged, settled; for general housework; family of three only; must furnish references. Apply 8721A N. 25th street.

WOMEN—Two, for cook and housemaid; colored preferred; private family in country, Missouri, 100 miles from St. Louis. Call Mrs. N. Leonard, Planters Hotel, room 734, Sunday before noon, or telephone. (7)

YOUNG GIRL—White, to assist in general housework; small family; no laundry. 10 Radcliff pl., University City. Cabany 1715J.

YOUNG LADY—To address 10,000 circulars, 2333 S. Jefferson. (c)

YOUNG LADY CLERK—General office work. Welch Jewelry Co., 625 Locust st. (c)

WOMAN—White, to do housecleaning; call Sunday. 3421 Utah st.

YOUNG LADY—In retail shoe store. Brandt's Inc., 618 Washington.

YOUNG LADY—To work in lunchroom. 2102 Gravois.

YOUNG LADY—To assist dressmaker. 22 Columbia av., University City. Cabany 1802J.

YOUNG LADY—Assist in photograph studio, call Monday afternoon. Harris Studio, Mid-City Bldg., Grand and Olive.

YOUNG LADY—For General office work; must operate Underwood typewriter; $5 a week to start. Apply 316 Odd Fellows Bldg.

YOUNG GIRL—Over 16, to learn dry goods; call with parent. West End Leader, 4505 Easton.

YOUNG LADY—As office assistant; must understand bookkeeping and be quick and accurate at figures; give references and salary. Box W-419, Post-Dispatch.

YOUNG LADY—To address envelopes in our office; opportunity for clerical work later for right party; call at our office Monday morning, 8 o'clock. Taylor Fur Co., Main and Walnut.

YOUNG LADIES—Wholesale house has opening for three young ladies in their accounting department. Applicants must be rapid and accurate at figures and have had office experience; good salary. Apply, stating qualifications. Box E-218, Post-Dispatch. (c)

YOUNG WOMAN—Neat and reliable; for dining and cash desk; good home; no Sunday work. Apply 2527 Texas av. (c)

YOUNG WOMEN—Two, between the age of 18 and 20, for office work; prefer those with high school education. Apply Shapleigh Hardware Co., see Mr. Zell. (c1)

LADY DEMONSTRATOR.

Continuing to extend our work, we require additional experienced lady demonstrators; must be neat and willing to travel where needed; salary and expenses; permanent work to right parties; nationally known concern. Ralston Purina Co., 5th and Gratiot. (c8)

THE Y. W. C. A. Employment Department, 1411 Locust st., is making special efforts to secure for work girls whose fathers, brothers or sons have gone to the front. Patriotic women are asked to help us by phoning their wants for housekeepers, cleaners and restaurant workers, menders, seamstresses, etc. Olive 4875, Central 3858. (c8)

MOTHERS

Send your daughters to us to learn shirt making. Our workrooms are light, airy and well ventilated. Our employes are an exceptionally fine class of girls. The foreladies and teachers take a personal interest in them and under their guidance the learner soon becomes an expert. Many of our girls earn from $2.50 daily. We pay a bonus of 10 per cent monthly bonus of 10 per cent. Come in and ask for Miss Herzog. She will be pleased to show you and gladly answer any questions you may wish to ask. NEW ERA MFG. CO., 901 Lucas av.

GIRLS

Why We Like Rice-Stix Factories

By Some of the 2000 Girls.

Nice girls to work with; fair treatment always.

Clean work that is pleasant to do and not hard.

Sewing nice, and it's so useful to know after you are married.

Can work sitting down—don't have to stand at a counter all day.

Can earn as much as $18 a week working in stores—monthly bonus besides.

Short hours—Saturday afternoon free.

Factories in all parts of the city can get there and save time coming and going.

Lots of work at all times—no dull season.

Factories bright, clean and comfortable.

Instructors help to make it easy for beginners.

Business Is Booming

Positions Are Open Now for Many More Girls Fair Salaries to Learners.

Ricc-Stix Mfrs.

2850 South Jefferson
11th and St. Charles
18th and Chouteau
43rd and Evans Av.
13th and Cass Av.

SALESWOMEN WANTED

CANDY SALESWOMAN—Must be experienced. Apply Otto Burns, Candy Dept., Lindell Dry Goods Co. (c)

SALESWOMAN—Selling ability and neat appearance required; call in city trade; salary and commission. Call for E. A. Bedell, American Hotel.

SALESWOMAN—Experienced city saleswoman, accustomed to calling on business houses; to sell good disinfectant line to factories, hotels, hospitals, etc. Wizard Co., 2666 Washington. (c)

SALESWOMEN—With knit underwear experience; good salary and splendid opportunity for efficient people. Box K-122, Post-Dis. (c)

DON'T waste your time trying to sell "flashy" one-time-sale articles; make big profits and get sure repeat business with Washwhite and other Nacma products; guaranteed by $5,000 corporation; free samples and advertising makes quick sales. Nacma Dept. 37, 18 W. Lake, Chicago.

LADIES—Fascinating home business tinting postcards, pictures, etc., spare time for profit; $5 on 100; no canvassing; samples, 25c. Particulars free. Artint, 72B, 91 Meserole st., Brooklyn, N. Y.

LADIES—Three, for some special CHILD WELFARE work. Must be well educated, between 25 and 45, in position to travel; splendid opportunities. Make application. For particulars see Mrs. Sturges, Director, 623 Locust st.

LADIES—$50 a month introducing our guaranteed hosiery in your spare time. Mrs. Schurman averages $15 a week with only 2 hours' work a day; handsome sample outfit furnished free. Thomas Mfg. Co., 5420 Rex st., Dayton, O.

LADIES—Attention; we have a corking good proposition for lady representatives; 2-cent post card will bring full details; big opportunity; don't hesitate; write today. Div. 2001, American Aluminum Mfg. Co., Lemont, Ill.

SALESLADY—Easy house-to-house work; half days; $1.50. Box P-2, Post-Dispatch.

SALESLADY—For bakery department. Frank Lind, 7th and Lucas. (c)

SALESWOMEN WANTED

SALESLADIES—$3 to $8 day. Apply all week. Hutchby Co., 2745 Russell.

SALESLADIES—10; advertising campaign; travel or city. 5403A Page. Dairy. (c)

SALESLADY—Experienced, for dry goods store, West End Leader, 4505 Easton.

SALESLADY—In private 10c store. 2055 N. Newstead.

SALESLADIES—$1.50 per day and commission. Flos Studio, 500 N. Broadway. (c10)

SALESLADIES—Experience not necessary; wonderful chance for advancement. S. S. Kresge Co., Broadway and Washington. (c)

SALESLADY—Dry goods store; must have experience; call Monday morning. 2901 Chouteau.

SALESLADIES—With book or magazine experience; first-class offering; good pay; a pleasure to sell. Box P-380, Post-Dis.

SALESLADY—Stationery store; experienced in selling; state age and experience; $40 a month. Box E-107, Post-Dispatch. (c)

SALESLADIES—10, crew, $3.50; steady; city, travel, advertising campaign. Burton Bellis, 4546 Cook.

SALESLADIES

PENNY & GENTLES, Broadway and Morgan.

SHOE SALESWOMEN

Of experience wanted at once. Apply to Superintendent, 2d fl., SCRUGGS-VANDERVOORT-BARNEY.

SALESWOMEN

With some experience, to train as department heads.

SCHAPER STORES
6th and Washington. (c)

SALESWOMEN WANTED AT VANDERVOORT'S

For the Fur, Veiling, Glove and Hosiery Departments. Apply to Superintendent, 2d floor.

EXPERIENCED SALESPEOPLE

In all departments. Apply Monday morning before 10 a. m. at Superintendent's office, Main Floor Gallery, FAMOUS AND BARR CO.

SALESLADIES—Two young ladies of refinement, education and appearance to travel Kentucky, Tennessee and Arkansas in the company of another lady. The work is pleasant and remunerative beyond the average; no house to house canvassing; experience not necessary but character reference required. Call 2186 Rs. Ex. Bldg.

SALESLADIES

SCHAPER STORES
6th and Washington. (c)

Famous-Barr Co.

Requires the Services of

SALESPEOPLE

EXPERIENCE IS NOT NECESSARY

Energetic and willing workers will find splendid opportunities for advancement. Permanent positions for all between the ages of 18 and 30. Apply Monday morning before 10 a. m. at Superintendent's office, Main Floor Gallery.

LAUNDRY HELP WANTED

BODY IRONER—Experienced; apply Home Laundry Co., 4300 Finney. (c)

BODY IRONERS—Munger's Laundry, 2310 Washington.

BODY IRONER—Experienced for shirts and coats. New American Laundry, 2019 Morgan. (c)

FLAT WORK LISTER—And flat work marker. Grand Laundry, 3044 Lawton. (c)

MARKER—Delmar Laundry Co., Ohlo and Sidney.

MARKER AND ASSORTER—Experienced flat-work. Apply at once. 1411 S. 8th. (c)

MACHINE HANDS—Experienced, allround; bosom ironers preferred. Apply Maplewood Laundry, 7815 Manchester.

OPERATORS—Experienced finishers, yokers, banders and bosom press operators; also girls to learn. ELY & WALKER FACTORY, 8th and Hickory Sts. (c4)

STARCHER—Rough dry, and folders. Westminster Laundry Co., 4153 Olive st.

STARCHER—Experienced, on shirt and collar work. Apply Home Laundry Co., 3300 Finney. (c)

WRINGER MAN—Superior Laundry, 1745 N. 18th st. (c)

SHOEWORKERS

BACK STRAP STITCHERS—Fox stitchers, all around table help. Johansen & Bros. Shoe Co., 3640 Laclede. (c)

BAL. VAMPERS—Apply W. Ekins, President Factory, 18th and Wash. (c)

BAL. VAMPERS—And foxing stitchers. Hamilton-Brown Shoe Co., Jefferson and Randolph. (c1)

EYELETTERERS—Apply F. C. Church Shoe Co., 2801 Benton. (c2)

FANCY STITCHERS—And back-stay stitchers. Apply Johnson, Stephens & Shinkle Shoe Co., 2208 Chestnut st. (c)

HAND FOLDERS—And lining makers. Sunlight Factory, 8th and Marion.

HAND FOLDERS—Experienced; vamp folders, lining makers, vampers and girls to learn. International Shoe Co., Jefferson and St. Louis.

HAND FOLDERS—Back strapper, closers, vampers, toeseamer and Peerless machine folders; steady work; good pay. Mr. Wade, American Lady Factory, 21st and Locust. (c1)

LINING MAKERS—Vampers and skivers. Locust St. Factory, 3417 Locust st. (c)

SCIVER—Good. Apply F. C. Church Shoe Co., 2801 Benton. (c2)

VAMPERS—Perforators, lining makers and stayers. Apply Mr. Page, Capitol Factory, 18th and Wash. (c)

VAMPERS—Fancy stitchers and perforators. Apply Boyd-Welsh Shoe Co., 1407 Cook. (c)

BUSINESS CHANCES

BUSINESS CHANCES.

ADVERTISE everywhere—25 words in 100 syndicate monthlies, $1; 100 country weeklies, $2.50; 50 Sunday papers, $10. Your advertising literature written free for a limited time. Cope Agency, 620 Chestnut st., St. Louis. (c99)

AGENT—States; in unoccupied territory; for fastest selling Ford accessory made. A live salesman can make $10,000 first season. Requires the use of a Ford car and about $300, which will be returned with first orders. An unusual opportunity well worth investigating. For demonstration and interview, address Box 201, Cincinnati, O.

AM incorporating my business; established 6 years; making big money; prospects for clearing $30,000 year; will sell quarter interest for $15,000. Box J-171, Post-Dispatch.

AN old established merchant in Northern Michigan desires to retire and wishes to dispose of his new high-class stock of dress goods, silks, linings, sheeting, linens, crashes, towels, laces, ginghams, wash goods, corsets, women's underwear, hosiery, gloves. Nothing ready or cheap. Everything brand new. Some goods just received—very little over six months' old—nothing over a year old. Stock cannot be duplicated for $10,000. Staple goods only of the very best makes. Fixtures by the Winter Lumber Company, look like new, cannot be duplicated for $10,000. Sell for what I can get, at once, for cash only. Owner, Suite 711, Mallers Bldg., Chicago.

A POUND of butter from a pint of milk; directions 45c. Eggs 40c per dozen; directions 25c. Guaranteed. Address M. Varys, 642 E. 13th st., New York City.

ARMOR PLANT—Proposed site of; free factory sites; fine location; cheap electric power; 16 miles from Chicago. Full particulars from Village Clerk, New Buffalo, Mich.

BAKER—With $200 to take shop in a coal mining town with $25,000 pay roll; good opportunity for the right man. E. B. O'Hara, Williamsville, Ill.

BUSINESS CHANCES

BUSINESS—Light manufacturing, $1000 stock on hand; take good auto or realty part payment. Box 454, Granite City, Ill.

BUSINESS—Transient hotel business, 20 rooms; bar in connection; well located in East St. Louis; owner retiring. Box P-183, Post-Dispatch. (c)

BUSINESS CHANCE—Bakery, attention. We will sell movable bake oven, guaranteed satisfactory; terms to suit. Write for catalogue. Middle Marshall Oven Mfg. Co., 605-07 S. 8th st., St. Louis, Mo. (c39)

BUSINESS opportunity in very prosperous city of 7500; Southeast Missouri lead belt, 67 miles from St. Louis, for exclusive shoe store, variety store; absolutely no competition. Box P-362, Post-Dis.

CAPITAL—Do you need it? I finance meritorious enterprises by sale of stocks and bonds on strictly commission basis; only legitimate propositions considered; state full particulars first. H. Schram, 503 Great Northern Bldg., Chicago.

CAPITALIST Wtd.—Who is willing to invest from $20,000 to $30,000 in an ideal business in St. Louis to enter into copartnership with a successful man earning salary of $7000 per year in same business; capitalist to manage finances and guarantee 15 to 20 per cent profit; correspondence strictly confidential. Box P-270, Post-Dispatch.

CAPITAL Wtd.—Have one best metal mining proposition in Colorado; is in operation and producing steadily; few thousand dollars for machinery and betterments will enable us to double our present output and materially reduce cost of operation; is clean, legitimate proposition and will stand close investigation. If interested ad. W. R. Bensle, 901-2 Foster Bldg., Denver, Colo.

CHARTERS—Delaware; best, cheapest; granted day received; nothing need be paid in; investors prefer them; meeting anywhere; 1200 blank forms. Corporation Charter Co., Wilmington, Del. (99)

COMPANIES incorporated with no-par-value shares if desired; Washington laws liberal; holding and operating companies prefer them. Low costs; 24-hour service. Pacific Incorporating Association, Arcade Bldg., Seattle, Wash. (c)

CONDUCT a candy kitchen; clear $5 to $25 daily; very small capital required; booklet free.

BUSINESS FOR SALE

POOL HALL—For sale; 6 tables; nice place; good business; cheap for quick sale; investigate this place. 1107 Olive.

POOL HALL—For sale or rent, with 7 tables; on account of sickness. Call Sunday. 4006 S. Jefferson av.

POOLROOM—5 tables, reasonable price. 737 S. 4th st. (7)

POOLROOM—Cheap for cash; good location; low rent; license stand; owner has other business. 3407 California.

POOLROOM—Excellent West End neighborhood; sacrifice price account of owner having other business.
E. L. CASPAR & CO., 103 N. 9th st.

POOL ROOM—And contents; 4 standard Brunswick& Balke pool tables, Monarch cushions; entire outfit cost $1200; nearly new, one year old; $600 cash takes this outfit; real bargain; apply to Regent Hotel office, Mr. Campbell, 100 N. 14th st., cor. 14th and Chestnut sts. (c)

POOLROOM—Excellent West End neighborhood; sacrifice price account of owner having other business.
E. L. CASPAR & CO., 103 N. 9th st.

POOL ROOM—And contents; 4 standard Brunswick& Balke pool tables, Monarch cushions; entire outfit cost $1200; nearly new, one year old; $600 cash takes this outfit; real bargain; apply to Regent Hotel office, Mr. Campbell, 100 N. 14th st., cor. 14th and Chestnut sts. (c)

POSTAL CARD STUDIO—Completely equipped for postals in 10 minutes; opposite Union Station; exceptional bargain; other businesses. Box G-261, Post-Dis.

MILLINERY STORE—First-class fixtures, lease, cash trade; selling from business; will sacrifice. Apply 4304 Olive. (c)

A RARE BARGAIN.
Grocery and meat; bargain; to fastest growing location in city; man who actually means business and are looking for a first-class store should not overlook this opportunity; invoice almost $5000; please don't annoy u unless you are in a position to talk business. Don't delay; answer now. Box G-418, Post-Dispatch.

PRINTING OFFICE—Two presses; plenty of type; big bargain. Box P-577, Post-Dis.

PRINTING PLANT—For sale; good downtown location; the entire stock of fixtures, printing press and type in bulk or any portion thereof, consisting of 1 Gem 32-in. paper cutter; 1 Chandler and Price 12x18 printing press; 1 Chandler and Price, 10x15 job printing press; 1 Boston stapling machine; all type and cuts; 2 Emerson motors; 2 starting boxes; fixtures; 2 counters, table, marble table and chair. Box W-579, Post-Dispatch.

REPAIR AND PLATING SHOP—For sale; 3486 Keokuk.

RESTAURANT—Confectionery; for sale or trade. C. Wooten, Catawissa, Mo.

RESTAURANT—For sale; good order; cheap for cash. See Jenkins, 3004 Olive.

RESTAURANT—Your own price. 2406 N. Spring av.

RESTAURANT—Good location; no competition; own price; investigate. 5175 Easton.

RESTAURANT—On Olive near Grand; cheap. Call Lindell 1753.

RESTAURANT—Colored. Call at 2628 North Newstead, Sunday or Monday.

RESTAURANT—First-class; sell cheap this week. 1482 Hodiamont.

RESTAURANT—Small; fine place for couple or two women; good business location. Box P-297, Post-Dispatch.

RESTAURANT—Cheap; nice and good lease; cheap if taken by Nov. 1. N. cor. Main and Pine sts.

RESTAURANT—Sell or trade; good business; no opposition; leaving city. 1938 N. 7th.

RESTAURANT—For sale; making money; sell cheap; have other business. 1810 Franklin. (c)

RESTAURANT—15 years established, doing good business, $80 to $100 daily; partner sick in hospital. Box P-832, Post-Dis. (c99)

RESTAURANT—For sale; coffee house; rent $115; clearing $120 to $130; no nights, no Sundays; sell reasonable. Mack's, 13th, near Olive.

RESTAURANT—Small; well equipped; good location; must sell; account of sickness and wife; must sell; account sickness in family. Box B-112, Post-Dispatch.

ROOMING HOUSE—Newly furnished; 12 rooms; reasonable. 3904 Washington.

ROOMING HOUSE—9 rooms; paying well; cheap. 912 N. 10th.

ROOMING HOUSE—All filled; bargain; terms; call Monday. 3416 Washington.

ROOMING HOUSE—11 rooms; fine location; $400. 4001 Olive.

ROOMING HOUSE—18 rooms, light housekeeping; full; $44 per week. 1406 Monroe.

ROOMING HOUSE—Light housekeeping; near McLaran's school. 4630 Michigan.

ROOMING HOUSE—18 rooms; all light housekeeping; all full take in $44 week; sickness. 1406 Monroe.

ROOMING HOUSE—20 rooms, full of good roomers, in business section; good reason for selling. 1520 Locust.

ROOMING HOUSE—Nicely furnished; well located; bargain. 4050 Delmar. Lindell 3101R.

ROOMING HOUSE—For sale; beautifully furnished; all rented; owner will board wife party. Box K-72, Post-Dispatch.

ROOMING HOUSE—Bargain; always full; sell on account of sickness. 307 S. Broadway.

ROOMING HOUSE—For sale, 11-room house, paying roomers. 3707 Page. Lindell 3917R.

ROOMING HOUSE—Splendid 12 room house. All permanent people; winter supply coal in; Monday, $310 price. 4230 Olive st.

ROOMING HOUSE—26 rooms; electricity; steam heat; clearing $100; reasonable or best offer. 3738 Locust.

ROOMING HOUSE—Bargain; call and see leaving city; all conveniences. 4266W Cook.

ROOMING HOUSE—For sale or trade; 11 rooms, nicely furnished; big bargain. 3891 Washington.

ROOMING HOUSE—Second and third floors; furnished complete; full of good paying roomers. Box G-210, Post-Dispatch.

ROOMING HOUSE—Filled with roomers; must sell before 1st of month. Forest 8814.

ROOMING HOUSE—Or boarding; good established business; will arrange terms to suit purchaser.
E. L. CASPAR & CO., 103 N. 9th st.

ROOMING HOUSE—23 rooms, well furnished and paying $70 month net; steam heat; $800, including winter's coal and auto. Morris, 2929 Locust.

ROOMING HOUSE—If you want to buy a rooming house it will pay to inspect my list and get price and terms. 4050 Delmar. (c)

ROOMING HOUSE—8 rooms, $350; owner must leave town on account of sickness; steady roomers and transients; always good living in this place; terms to responsible parties. 1010 Pine st.

ROOMING HOUSE—For sale or exchange for farm or improved property in small Missouri town; 12 rooms, complete; electric light; bath and hot-air heat. Box G-208, Post-Dispatch.

ROOMING HOUSE—9-rooms; excellent furnace; electric light; permanent roomers; rent $30; bargain, $125 cash. 1208 West End av., 4600 west; Page-Taylor cars.

ROOMING HOUSE—Are you looking for a first-class one? 1214½ Olive st; elegant order, 24 rooms; $1400; terms. Arthur & Hughes, Merchants Hotels; this house can't be beat; would also be nice for a doctor and his patients.

SALOON With—In city or country; give price in first letter. Box P-855, Post-Dispatch.

SALOON—Good proposition. Apply at 3737 N. Broadway.

SALOON—Doing $70 a day business. Box P-58, Post-Dispatch. (7)

SALOON—For sale; dance hall; good location; South Side; investigate. Sidney 1966.

SALOON—For one who wants a good saloon, owner of business section; no agents; price $1500. Box P-368, Post-Dispatch.

SALOON—For sale, on account of sickness, saloon, bowling alleys and meeting hall; doing good business; price reasonable. Its property also can be bought. Box P-108, P.-D.

SHOE STORE—Good location, good business; invoice about $3000; reason for selling, has other city interests. 6422 Michigan.

SHOE REPAIRING SHOP—For sale; Champion outfit; good business; reasonable. 1609 S. Jefferson.

SHOE REPAIR SHOP—Bargain. 3721 Missouri.

STORE—General merchandise; $10,000 stock; good location; clean stock. Box J-70, Post-Dispatch.

SODA FACTORY—Best location in town, old established business; call for particulars.
E. L. CASPAR & CO., 103 N. 9th st.

STORE—Small; cheap. 1810 Cass.

STORE—Cigar, tobacco and candy; good chance; bargain. 2114 Franklin.

STORE—Steam-heated; offices, living rooms. Merren Bldg., Page and Taylor.

STORE—Fine little confectionery and notion store; come quick; living rooms; rent $12; price low. Box P-68, Post-Dispatch.

TAILOR SHOP—Doing fine business. 4513 S. Broadway. (7)

TAILOR SHOP—For sale at a cheap price and good business. 826 N. 20th. Call any time.

VARIETY STORE—For sale; cigars, candies, notions; owner's business; bargain; 1 month's rent free. 5106 Easton.

VARIETY STORE—For sale; South Side; must sell; transfer; going; good holiday business. Box P-56, Post-Dispatch.

$150 WILL buy first-class millinery store established 10 years. Call Monday, 3100 N. Newstead.

FOR SALE—
WEST END GARAGE
(On Delmar bl.)
Building 50x150.
ELMORE CAVE & CO., 109 N. 7th st.

PATENTS

MODELS—And experimental work; patents procured. Schmidt Mfg. Co., 117 S. 1st st. Central 6000. Olive 2444. (c99)

F. T. LARSON, patent attorney. Advice and booklet free. 816 Wainwright Bldg. (c)

INVENTORS—You should consult me when in need of drawings, any kinds; models or experimental work. R. C. Clyne, Commercial Bldg., 6th and Locust, St. Louis. (c8)

MECHANICAL drawings made, models, machinery built; write or call for estimates. General Engineering and Manufacturing Co., 3761 Laclede av. Lindell 296. (c99)

IDEAS Wtd.—Manufacturers are writing for patents procured through me; four books with list hundreds of inventions wanted sent free; I help you market your invention; advice free. E. G. B. Owen, 13 Owen Bldg., Washington, D. C. (99)

PATENTS OBTAINED—Higdon & Higdon, 906 Central National Bank Bldg. Main 1806, Central 748. (c8)

FOR SALE—WANTED

MISCELLANEOUS FOR SALE

ABDOMINAL BELTS—Elastic stockings. H. J. Dawson Invalid Supply Co., 616 Pine. (c99)

ADDING MACHINE Wtd.—Secondhand; Burroughs preferred; first-class condition. Address Box 34, Bonne Terre, Mo.

AMMONIA FITTINGS—We have purchased at auction from Fred W. Wolf Co., Chicago, ill., several carloads of new ammonia fittings which we will offer at reduced prices; they are all standard fittings; 3 ¼-ton Linde ice machine; 2 ¾-ton ice machine; these machines are new. Come and select what you want or send us your orders, which will be filled promptly. J. A. Stern, 17th and Chestnut sts. Both phones. (c99)

AQUARIUMS—See aquariums and goldfish, following Poultry and Birds classification. (99)

ASH SIFTER—For sale; Acme; new; $1.50; fine rubber hose, 25 feet, $1.25; oak center table, 50 cents. 2108 Russell av.

BAR GLASSES—For sale, complete set; cheap. 1926 S. 11th st.

BARBER CHAIRS—For sale, two Koken oak leather; cheap. Mauget, 1002 N. Euclid.

BARRELS—For sale; 800 good; whisky and vinegar; wire or phone Fred V. Frazier, Scott Hotel, Fayetteville, Ark. (c2)

BATTERIES—For sale; one 6 volt, 40 amperes, $6; one 6 volt, 60 amperes, $7; just rebuilt. 5321 Christy.

BILLIARD TABLE—For sale; like new; balls cues, etc. 3615 Laclede. (c)

BILLIARD TABLE—For sale; B. & D.; 4½x9; 1 year; balls, cues and racks; $50 takes all. Victor 1240, station 36. (c)

BILLIARD TABLE—For sale; combination mahogany billiard and pool table; ivory billiard balls; cues, racks, etc., $75. 4022 Westminster pl.

BILLIARD and pool tables for sale; new and secondhand; repairing and supplies of all kinds. A. E. Schmidt, 1111 Pine. Main 2775, Central 4404. (c99)

BILLIARD AND POCKET TABLES—For sale; new and secondhand; repairing and supplies. Missouri Billiard Mfg. Co., 119 S. Broadway, St. Louis, Mo. (c99)

FAN—For sale; ostrich feather; white and brown mixed feathers; real tortoise shell sticks; was $32; will sell for $12; never used. Box P-148, Post-Dispatch.

BLANKETS—For sale, Indian designs, 70x84; never used; cost $60; $35. 4135 Wyoming.

BOILER—For sale, Arco ideal boiler, 1500 radiation, used two winters. Box K-178, Post-Dispatch. (c)

BRACES—Flat foot arches, artificial legs. H. J. Dawson Invalid Supply Co., 616 Pine. (c99)

BRONZE POWDER—For sale; pale gold; very reasonable. Box P-811, Post-Dis.

CANARY CAGE—For sale; one $9, for $2. Cabany 1158.

CANDY FURNACE—For sale, marble slap, etc.; in good condition. 3107 Forest 7072F.

CASH REGISTER—For sale; large; electric. 3449 Nebraska. Victor 2074J.

CASH REGISTERS—For sale; 2 National. Call 1918 Missouri av.

CASH REGISTER—For sale, National, total adder; with detail strip. 3811 Wyoming.

CASH, REGISTER—For sale, National; large size; new. 104 N. 19th st.

CASH REGISTERS—For sale; lunch counters, stools, tables, chairs, cigar cases. 716 N. 7th st.

CASH REGISTER—For sale cash register, St. Louis make, large size; perfect. Must sell. Cabany 4036W.

CASH REGISTER—For sale; total adder; butcher scales; Toledo coffee and meat grinder; electric; $130. 2616 N. 11th.

CASH REGISTER—For sale, very reasonable, National, large size, with cashier; can be seen at King-Brinsmade Merc. Co., 17th and Washington. (c7)

CASH REGISTERS—For sale, Nationals, $10 up; payments; save 50 per cent; repairing and replating like new; 24-hour guarantee; we buy or exchange. 904 N. Broadway, St. Louis. Main 6065, 11 N. Main, East St. Louis, Ill. Clair 260. (c99)

CEMETERY LOT—For sale, Valhalla, No. 100, section 5; cheap for cash. F. C. Meyer, 2708 Lafayette av. (c)

CEMETERY LOT—For sale; Valhalla, section 7, lot 100, regular 20x20; $650 lot for $400. Box P-410, Post-Dispatch.

CHICKEN FEED—Fire sale; $1 per sack; bran, 75c per sack.

GREAT WESTERN FEED CO.,
3911 Chouteau,
Delmar 186. Grand 2307 (c)

COFFEE MILL—For sale; one pound hand mill; perfect order. Box P-32, P.-D.

COFFEE MILL—For sale; Steiner electric; and meat chopper; also butcher's counter and safe. Open Sunday, 610 Missouri, E. St. Louis.

DESK—For sale; roller-top, and chair; $15. 424 Victoria Bldg. (c)

DESK AND CHAIR—For sale, fine mahogany suite, almost new; $15. 3615 Laclede.

DESK—For sale; roller top; good condition; sell cheap or trade heater. 1156 Aubert.

DESK—For sale, mahogany roll top desk and chair; Rex visible typewriter; new Buck's Radiant hard coal stove, iron bed, springs, 2 mattresses, 12-piece parlor set, 6x9 Axminster rug, kitchen cabinet, table; will sell separate or exchange the lot for something of value. What have you? Cost $229. A. Williamson, 3940 Shenandoah.

DINING ROOM CLUSTER—For sale; 8-light and bronze chain, $10; 1 bronze dictionary stand and Webster dictionary, $10. Call 15 Parkview pl. (c)

DOOR—For sale, Van Kennell revolving door in first-class condition. Blumer Cabinet Co., 2110-12-14 Walnut st. (c)

ELASTIC STOCKINGS—Abdominal belts. H. J. Dawson Invalid Supply Co., 616 Pine. (c99)

ELECTRIC WASHING MACHINE—For sale; in good order; can be seen today. 903A Berlin, Cabany 4283.

ELECTRIC MOTOR—For sale; ¾ h. p.; cheap. 5126 North Broadway.

FLAG—For sale, large American, 8½x12; perfectly new; guaranteed colors. Inquire A. Swimmer, 3799 McPherson. (c)

GAS ARC LAMPS—For sale; first-class condition; sell cheap. Cabany Motor Car Co., 5049 Delmar. (c)

GLASSES, spectacles, optical goods. H. J. Dawson Invalid Supply Co., 616 Pine. (c99)

GUN—For sale; double barrel; 12 gauge; 15 2-in.ch. 3129 Bell.

GUN—For sale; Fox; especially built for trap use; also several Winchesters. 4149 McPherson.

HARDWARE—For sale. 1402 S. Broadway. (c99)

HARNESS TOOLS—For sale; and collar makers' tools; cheap. 819 Franklin.

HAY—For sale, about half-ton cow-pea hay. Box K-342, Post-Dispatch. (c)

HOSE—For sale; 50-ft.; 2 pair brown portieres. 1447 Union. First floor north. Forest 179. Call Monday.

HOT WATER HEATERS—For sale; American Radiator Co. make; like new; cheap. 818 S. Broadway.

HOT-WATER FRONT—For sale for Bridge & Beach range, practically new, $2. 3439 Alaska.

HOT WATER VALVES—For sale, ¾-inch; and union, etc., also other pipe fittings; cheap. 3429 Gasconade.

INVALID CHAIRS—For sale or rent; bedside tables, back rests, crutches, sickroom supplies. H. J. Dawson Invalid Supply Co., 616 Pine st. (c99)

INVALID WHEEL CHAIRS—For sale or rent; also adjustable invalid beds; sickroom requirements; invalid supplies and dentists' apparatus. 4219 Olive st. Phones Kinloch Delmar 467; Bell Lindell 3007. (99)

KETTLE—For sale; copper fruit preserving; 12 gallons. Grand 398. Victor 15197.

LARD compound, 20c lb. Hog lard, best quality, 25c lb. Pfeiffer, 805 N. 6th. (c)

LAW'S SUIT—For sale, brown corduroy, size 38; man's blue serge and Prince Albert suits, heavy and 1 light weight overcoat. Call Monday; no dealers. 3433 Magnolia. Victor 3439R.

LEATHER—For sale; pink, blue, gray kid skins. 4615 Washington.

LOT—For sale, half of a 5-grave lot in beautiful Valhalla Cemetery, with use of monument. 3886 Washington. Lindell 3186. (c)

MACHINES—For sale, lot of penny and nickel-in-the-slot machines; also gum. J. Wiese, 3810 Delmar. Lindell 8487R. (99)

MANGLE—For sale, cheap. Call Forest 1675 or 5162 Maple av. (2)

MANTEL—For sale, oak cabinet mantel, hood order; will sell very cheap. 2031 Allen av.

MARKET BASKETS—For sale, 11 dozen, $3.30; will trade for pears and potatoes. Chouteau, 3622 Elmer.

MEAT GRINDER—For sale; electric; perfect condition; looks like new; 1 ¼ h. p. alternating current; for quick sale, $75; cost new $225. 3217 Olive. (c)

MIRROR—For sale; 50 renewed-Quick Meals; A1 condition; delivered and connected; $8 up; other good makes. Forest 3220 Olive st. (c)

GAS RANGE—For sale, Quick Meal, white high oven; $15.50; refrigerator, kitchen cabinet, living, dining, bedroom furniture, rugs. 4191 Washington.

GAS STOVE—For sale; Detroit Jewel, $5; good condition. 3506 Sullivan av.

GAS STOVE—For sale; almost new. 5039A Louisiana av.

GAS STOVE—For sale, Quick Meal, $5. Cabany 1627M.

GAS STOVE—For sale; looks like new; big bargain. 1536 S. 7th st.

GO-CART—For sale; $35 brown reed, cut to $10. 4001A Shenandoah. (f)

HALL CLOCK—For sale, handsome, solid mahogany; reasonable. 3670 Kingsbury pl. Apt. 1R.

HALL SEAT—For sale, and rack. Phone Cabany 6106R.

HARD COAL STOVE—For sale, Radiant Home. Call Kinloch, Victor 2185X.

HAT RACK—For sale; 11 linoleums, 6-ft. mirror, 16-ft. ladder, wheelbarrow, lawn mower, walnut dresser, at your own price; leaving city. 49 Washington terrace.

HEATING STOVE—For sale, 1 hard-coal Charter Oak; good order. 3021 Sidney. (c)

HEATING STOVE—For sale; $5. Call after Sunday, 2910 Warren st.

HEATING STOVE—For sale, small; good condition; cheap. Thouvenot, 2009 Oregon.

HEATER—For sale; large size; first-class condition. 2201 S. Grand. Grand 4470.

HEATING STOVE—For sale, Buck, 2143 College av. Colfax 1244W. (c)

HEATING STOVE—For sale, large, good, cheap. Call evenings, 1617 S. 7th.

HEATING STOVES—For sale, 2, Wilson down-draft. 2806 Easton av.

HEATING STOVES—For sale; large; good condition. 2826 Indiana.

HEATING STOVE—For sale, fine, big; good as new. 3027A West av.

HEATING STOVES—Bought now will save you money; a few left at old prices. 910 N. Broadway. (c)

HEATING STOVES—For sale, and ranges, popular makes; bargains. 2618 Franklin. (8)

HEATING STOVE—For sale, Bridge & Beach, Elmo, No. 15, worth $18; will sell for $10. 3961 S. Broadway, apartment.

HEATING STOVE—For sale; in good condition; cheap. 5717 Roosevelt pl.

HEATING STOVE—For sale; Western hot-blast, No. 28, like new; cheap. 3907 Victor st. Call Sunday morning.

HEATERS—All kinds and sizes. Wilson heaters and airtights. 1704 Franklin av. (c)

HEATER Wtd.—Soft-coal; good condition; not over $5. Laclede 3031.

HEATER—For sale; Superior, $130; nicely nickeled; like new; $16. 1010 S. Jefferson.

HEATER—For sale, Charter Oak; electric shower. 4220A Delmar.

HEATER—For sale, Charter Oak parlor, No. 32; good condition; $10. 1818A Bacon st.

HEATER—For sale; small; davenport and bicycle. Grand 921M. (c)

HEATER—Moore's air-tight, large, good as new; cheap. 734 Wilton.

HEATER—For sale; hard coal, cheap; call Sunday morning. 3711 Arkansas.

HEATER—For sale; fine, Buck's air-tight, good as new; sell cheap. 756 Walton. (c)

HEATER—For sale; Charter Oak hot blast; also gas range. 2151 Page.

HEATER—For sale; Charter Oak; air tight; like new; $10. 3421 Olive.

HEATER—For sale; kitchen, with water back or without, 4105A N. Newstead.

HEATER—Superior, down-draft, first-class condition. 3122A Prairie.

HEATER—For sale, Morris, air-tight, like new, $11. 3806 Illinois.

HEATER—For sale, 20-inch mantle gas heater, like new; $8. 4026 Washington. (c)

HEATER—For sale, Home Radiator, good condition; will sell $5. 4060 St. Louis.

HEATER—For sale; hard coal heater, cost $30, take $12; good condition. 2049A Enos.

HEATER—For sale; large hard coal cover; perfect condition; $15. 4004 N. Grand.

HEATER—For sale, fine Charter Oak heater; good as new; $14. Call after 12 o'clock Sunday. 3808 Olive.

HEATER—For sale, large Buck airtight heater; good condition; reasonable. 2008A Easton.

HEATERS—For sale; one large; one medium; excellent condition; reasonable. 3838 Easton.

HEATER—For sale, soft coal heater, large size, Bridge & Beach; good condition; $16. 2440 Tennessee.

HEATER—For sale, Buck's, nicely nickeled, slightly used; call before 1 Sunday. Sidney 2287R. 2316 Cherokee. (c)

HEATERS—For sale, one medium-size soft coal and one large hard coal heater, both handsomely nickeled and perfect condition. 2726 Miami.

HEATER—For sale, Quick Meal blue enamel, 4-hole kitchen heater; hot-water, gas kindler attachments. 4719 S. Broadway. Riverside 972R.

HIGH CHAIR—For sale, 4025 Lafayette. (c)

HOUSEHOLD FURNITURE—For sale. Apply 5293 Vernon.

HOUSEHOLD GOODS—For sale. Call Monday. 6329A Indiana.

HOUSEHOLD GOODS—For sale; dining room furniture and rugs; one 9x12. Cabany 2775J. (c)

HOUSEHOLD GOODS—For sale, 50 lots, for storage charges, consisting of upright pianos, airtight heaters, gas range, folding bed, mattresses; special discounts to out-of-town buyers. Branch's $25,000 Bond and Storage House, 2616 Franklin. (c)

HOUSEHOLD GOODS—For sale; dining room sets, fumed oak and mission, china closets, buffets, sideboards, tables, chairs, kitchen cabinets, kitchen safes, rugs and linoleums. 2021 Shenandoah. (c)

ICEBOXES—All kinds; white door; from $8 up. Levy Bros., 311-13-15 S. 14th. (c)

ICEBOX—For sale; automatic, cheap. 6845 Cook.

IRON BED—For sale, and spring; cheap. 2823 Pennsylvania.

IRON BED—For sale, complete; handsome buffet; bargain. Colm. 4176 Delmar.

IRON BED—For sale; springs and mattress, sanitary couch and sideboard. 3971 Alaska. (c)

KITCHEN CABINET—For sale, and chiffonier, as good as new. 4049A Lucky st.

KITCHEN CABINET—For sale, $10; Quick Meal gas range, $5. 3613 Laclede.

LIBRARY CHAIRS—For sale; two; and table. Cabany 2107.

LIBRARY TABLE—For sale; gas range, water heater, linoleum, etc. Forest 3220 Olive st. (c)

LIBRARY TABLE—For sale, mahogany, William and Mary table, $12.75. 3537 Olive.

LIBRARY SET—For sale; early English table, two leather chairs, Victrola records, dining and serving table, oak chairs and tables, 20c each; 2 fine rugs, 9x12 Wilton and Axminster; cheap. 6132 Waterman av.; 2d floor.

LINOLEUM Wtd.—Inlaid; state lowest price. Olive 1422.

LINOLEUM Wtd.—About 50 yards of secondhand; call afternoon today. Central 6828.

LINOLEUM—For sale; 22 yards inlaid, $10; mahogany Princess dresser, $25; 2 bamboo porch shades, $3. Call before 3 o'clock Sunday, 4423A Clarence av.

LIVING-ROOM SET—For sale, solid fumed oak, consisting of davenette, rocker, arm chair, library table, also American walnut dresser and chiffonier, all plain but real stuff and clean, like new; Sunday only, or evenings after 6; no dealers need apply. 3837 Lafayette av. (c)

MAHOGANY chifforobe, $14; mahogany $165 bedroom set, $75; double mirror wardrobe, $15; brass bed, $10; Simmons bed, $10; Axminster, $13.50; kitchen cabinet, $10; davenport, $12.50; dining set, $35; refrigerator, $15; rockers, library table, desk, $3037 Delmar. (1)

MIRROR—For sale; one large size. 1731A Lafayette.

MIRROR—For sale, triplicate; Circassian walnut dressing table, new, $18. 3615 Laclede av. (c)

OIL PAINTINGS—Will sell reasonable. 3014 Page.

PARLOR SET—For sale; 3-piece; at 4303A Linton; call Sunday. (c)

PARLOR SUITE—For sale; 3-piece; 2 desks; genuine bear rug. 4137 N. Grand.

PARLOR SUITE—For sale; 3 pieces, and cupboard. 1364¼ Grattan.

PARLOR TABLE—For sale, $25 round-top, like new; $6; and $6 percolator, $2. 3537 Evans av.

PARLOR SUITE—For sale, bedroom suite, Quick Meal gas range; no dealers. 4036 Morgan.

PARLOR SUITE—For sale; cheap; 3-piece mahogany; genuine leather. 3224 Brooks.

PARLOR SUITE—For sale; one 5-piece, and folding bed, good as new; Cherokee car south. 4931 Wiseelian.

PARLOR SET—For sale; 3-piece; mahogany; like new; leather upholstered; $15. 1619 S. Jefferson.

PARLOR SET—For sale, $50, $15; rugs, bed room, dining set, rockers. 4191 Washington.

PARLOR SUITE—For sale; folding bed, sup-board, linoleum, ranges, 9x12 Axminster, hard coal stoves; rug 10½x13½, $12; crochet curtains, $1. 2707 Gamble. (c)

PARLOR SUITE—For sale, 3-piece; rug, stair carpet and pads, McDowell cabinet, sideboard and washing machine. 3230 Page.

PORTIERES—For sale, 3 pairs green mat-ing, cost $6; will sell for $2 per pair. Grand 3778. (c)

PORTIERES—For sale, beautifully woven, silk. 2115 Lindell 3378.

PORTIERES—For sale; 3 pairs; beautiful imported; also patch quilt; wool blanket, etc. 4215 West Cook.

RADIATOR—For sale; one electric; new; large size; $10. Call Forest 13032.

GAS RANGES—For sale; Quick Meals; A1 condition; delivered and connected; $8 up; other good makes. Forest 3220 Olive st. (c)

GAS RANGE—For sale, Quick Meal, white high oven; $15.50; refrigerator, kitchen cabinet, living, dining, bedroom furniture, rugs. 4191 Washington.

GAS STOVE—For sale; Detroit Jewel, $5; good condition. 3506 Sullivan av.

GAS STOVE—For sale; almost new. 5039A Louisiana av.

GAS STOVE—For sale, Quick Meal, $5. Cabany 1627M.

GAS STOVE—For sale; looks like new; big bargain. 1536 S. 7th st.

GO-CART—For sale; $35 brown reed, cut to $10. 4001A Shenandoah. (f)

HALL CLOCK—For sale, handsome, solid mahogany; reasonable. 3670 Kingsbury pl. Apt. 1R.

HALL SEAT—For sale, and rack. Phone Cabany 6106R.

HARD COAL STOVE—For sale, Radiant Home. Call Kinloch, Victor 2185X.

HAT RACK—For sale; 11 linoleums, 6-ft. mirror, 16-ft. ladder, wheelbarrow, lawn mower, walnut dresser, at your own price; leaving city. 49 Washington terrace.

HEATING STOVE—For sale, 1 hard-coal Charter Oak; good order. 3021 Sidney. (c)

HEATING STOVE—For sale; $5. Call after Sunday, 2910 Warren st.

HEATING STOVE—For sale, small; good condition; cheap. Thouvenot, 2009 Oregon.

HEATER—For sale; large size; first-class condition. 2201 S. Grand. Grand 4470.

HEATING STOVE—For sale, Buck, 2143 College av. Colfax 1244W. (c)

HEATING STOVE—For sale, large, good, cheap. Call evenings, 1617 S. 7th.

HEATING STOVES—For sale, 2, Wilson down-draft. 2806 Easton av.

HEATING STOVES—For sale; large; good condition. 2826 Indiana.

HEATING STOVE—For sale, fine, big; good as new. 3027A West av.

HEATING STOVES—Bought now will save you money; a few left at old prices. 910 N. Broadway. (c)

HEATING STOVES—For sale, and ranges, popular makes; bargains. 2618 Franklin. (8)

HEATING STOVE—For sale, Bridge & Beach, Elmo, No. 15, worth $18; will sell for $10. 3961 S. Broadway, apartment.

HEATING STOVE—For sale; in good condition; cheap. 5717 Roosevelt pl.

HEATING STOVE—For sale; Western hot-blast, No. 28, like new; cheap. 3907 Victor st. Call Sunday morning.

HEATERS—All kinds and sizes. Wilson heaters and airtights. 1704 Franklin av. (c)

HEATER Wtd.—Soft-coal; good condition; not over $5. Laclede 3031.

HEATER—For sale; Superior, $130; nicely nickeled; like new; $16. 1010 S. Jefferson.

HEATER—For sale, Charter Oak; electric shower. 4220A Delmar.

HEATER—For sale, Charter Oak parlor, No. 32; good condition; $10. 1818A Bacon st.

HEATER—For sale; small; davenport and bicycle. Grand 921M. (c)

HEATER—Moore's air-tight, large, good as new; cheap. 734 Wilton.

HEATER—For sale; hard coal, cheap; call Sunday morning. 3711 Arkansas.

HEATER—For sale; fine, Buck's air-tight, good as new; sell cheap. 756 Walton. (c)

HEATER—For sale; Charter Oak hot blast; also gas range. 2151 Page.

HEATER—For sale; Charter Oak; air tight; like new; $10. 3421 Olive.

HEATER—For sale; kitchen, with water back or without, 4105A N. Newstead.

HEATER—Superior, down-draft, first-class condition. 3122A Prairie.

HEATER—For sale, Morris, air-tight, like new, $11. 3806 Illinois.

HEATER—For sale, 20-inch mantle gas heater, like new; $8. 4026 Washington. (c)

HEATER—For sale, Home Radiator, good condition; will sell $5. 4060 St. Louis.

HEATER—For sale; hard coal heater, cost $30, take $12; good condition. 2049A Enos.

HEATER—For sale; large hard coal cover; perfect condition; $15. 4004 N. Grand.

HEATER—For sale, fine Charter Oak heater; good as new; $14. Call after 12 o'clock Sunday. 3808 Olive.

HEATER—For sale, large Buck airtight heater; good condition; reasonable. 2008A Easton.

HEATERS—For sale; one large; one medium; excellent condition; reasonable. 3838 Easton.

HEATER—For sale, soft coal heater, large size, Bridge & Beach; good condition; $16. 2440 Tennessee.

HEATER—For sale, Buck's, nicely nickeled, slightly used; call before 1 Sunday. Sidney 2287R. 2316 Cherokee. (c)

HEATERS—For sale, one medium-size soft coal and one large hard coal heater, both handsomely nickeled and perfect condition. 2726 Miami.

HEATER—For sale, Quick Meal blue enamel, 4-hole kitchen heater; hot-water, gas kindler attachments. 4719 S. Broadway. Riverside 972R.

HIGH CHAIR—For sale, 4025 Lafayette. (c)

HOUSEHOLD FURNITURE—For sale. Apply 5293 Vernon.

HOUSEHOLD GOODS—For sale. Call Monday. 6329A Indiana.

HOUSEHOLD GOODS—For sale; dining room furniture and rugs; one 9x12. Cabany 2775J. (c)

HOUSEHOLD GOODS—For sale, 50 lots, for storage charges, consisting of upright pianos, airtight heaters, gas range, folding bed, mattresses; special discounts to out-of-town buyers. Branch's $25,000 Bond and Storage House, 2616 Franklin. (c)

HOUSEHOLD GOODS—For sale; dining room sets, fumed oak and mission, china closets, buffets, sideboards, tables, chairs, kitchen cabinets, kitchen safes, rugs and linoleums. 2021 Shenandoah. (c)

ICEBOXES—All kinds; white door; from $8 up. Levy Bros., 311-13-15 S. 14th. (c)

ICEBOX—For sale; automatic, cheap. 6845 Cook.

IRON BED—For sale, and spring; cheap. 2823 Pennsylvania.

IRON BED—For sale, complete; handsome buffet; bargain. Colm. 4176 Delmar.

IRON BED—For sale; springs and mattress, sanitary couch and sideboard. 3971 Alaska. (c)

KITCHEN CABINET—For sale, and chiffonier, as good as new. 4049A Lucky st.

KITCHEN CABINET—For sale, $10; Quick Meal gas range, $5. 3613 Laclede.

LIBRARY CHAIRS—For sale; two; and table. Cabany 2107.

LIBRARY TABLE—For sale; gas range, water heater, linoleum, etc. Forest 3220 Olive st. (c)

LIBRARY TABLE—For sale, mahogany, William and Mary table, $12.75. 3537 Olive.

LIBRARY SET—For sale; early English table, two leather chairs, Victrola records, dining and serving table, oak chairs and tables, 20c each; 2 fine rugs, 9x12 Wilton and Axminster; cheap. 6132 Waterman av.; 2d floor.

LINOLEUM Wtd.—Inlaid; state lowest price. Olive 1422.

LINOLEUM Wtd.—About 50 yards of secondhand; call afternoon today. Central 6828.

LINOLEUM—For sale; 22 yards inlaid, $10; mahogany Princess dresser, $25; 2 bamboo porch shades, $3. Call before 3 o'clock Sunday, 4423A Clarence av.

LIVING-ROOM SET—For sale, solid fumed oak, consisting of davenette, rocker, arm chair, library table, also American walnut dresser and chiffonier, all plain but real stuff and clean, like new; Sunday only, or evenings after 6; no dealers need apply. 3837 Lafayette av. (c)

MAHOGANY chifforobe, $14; mahogany $165 bedroom set, $75; double mirror wardrobe, $15; brass bed, $10; Simmons bed, $10; Axminster, $13.50; kitchen cabinet, $10; davenport, $12.50; dining set, $35; refrigerator, $15; rockers, library table, desk, $3037 Delmar. (1)

MIRROR—For sale; one large size. 1731A Lafayette.

MIRROR—For sale, triplicate; Circassian walnut dressing table, new, $18. 3615 Laclede av. (c)

OIL PAINTINGS—Will sell reasonable. 3014 Page.

PARLOR SET—For sale; 3-piece; at 4303A Linton; call Sunday. (c)

PARLOR SUITE—For sale; 3-piece; 2 desks; genuine bear rug. 4137 N. Grand.

PARLOR SUITE—For sale; 3 pieces, and cupboard. 1364¼ Grattan.

PARLOR TABLE—For sale, $25 round-top, like new; $6; and $6 percolator, $2. 3537 Evans av.

PARLOR SUITE—For sale, bedroom suite, Quick Meal gas range; no dealers. 4036 Morgan.

PARLOR SUITE—For sale; cheap; 3-piece mahogany; genuine leather. 3224 Brooks.

PARLOR SUITE—For sale; one 5-piece, and folding bed, good as new; Cherokee car south. 4931 Wiseelian.

PARLOR SET—For sale; 3-piece; mahogany; like new; leather upholstered; $15. 1619 S. Jefferson.

PARLOR SET—For sale, $50, $15; rugs, bed room, dining set, rockers. 4191 Washington.

PARLOR SUITE—For sale; folding bed, sup-board, linoleum, ranges, 9x12 Axminster, hard coal stoves; rug 10½x13½, $12; crochet curtains, $1. 2707 Gamble. (c)

PARLOR SUITE—For sale, 3-piece; rug, stair carpet and pads, McDowell cabinet, sideboard and washing machine

HOUSEHOLD GOODS FOR SALE

...HOLD GOODS FOR SALE
...r sale, and heating stoves; gas ...tures. 912 S. 7th st.
...r sale; Buck's coal or coke ...n heater. 2538A Arsenal.
...r sale; Buck's; send order; ...3. 1617 S. Jefferson.
...r sale, Home Comfort; good as ...ew. 3926 Page.
...For sale; 6-hole; used only ...$948 Garfield.
...r sale, good condition, $25. ...rand 3254R. 3127A Shenandoah.
...For sale; kitchen; warming clos... reservoir. 4311A Shenandoah.
...For sale; Moore's; cheap. ...2926 Russell.
...For sale, Cole's high-oven, used ...1511 Benton. Forest 4706.
...r sale; 10 legal sizes; nicely ...st time; $15. 2441 La Salle st.
...r sale, fine Charter Oak; hot-... cheap. 2820 Bellegarde.
...r sale, Buck's coal, cheap. 1818 ...
...r sale; Charter Oak; hot-water ...sonable. 2820 Oregon.
...For sale, Home Comfort; other ...4916 St. Louis.
...For sale; Buck's 6-hole coal; good ...; cheap. 2140 Oregon.
...For sale, Quick Meal, good condi... 3133 Portis av.
...For sale; cheap; Detroit Jewel; ...new. 2404 N. Grand. (c)
...For sale; Buck's almost new; hot-... cont; cheap. 3725 Bell.
...For sale, Buck coal range, water ...good condition; cheap. 2926 Vista ...
...For sale, coal, range and Buck's ...almost new; will sell reasonable. ...ning.
...For sale, high oven Quick Meal gas ...; used one season. Box 3530, ...tch.
...For sale; Bridge & Beach; good ...; good order; $20. 1619 S. Jefferson ...
...For sale; all standard makes; $10 ...sed makers; delivered and set up ...gner's, 203 S. Jefferson.
...For sale, blue enamel coal range, ...new; cost $70; sell for $32. 4158 ...
...For sale; hot water connection ...e Wilson heater; in good condi... only $900! Maffitt.
...For sale, Bridge & Beach; good ...b. Call Sunday, 5327 Pershing.
...For sale; good as new; $5 and $10 ...over; sell cheap. 3514 Page.
...For sale, nickel-mounted Buck's ...also gas range. 2526 S. Broadway.
...For sale; combination coal and ...sell all popular makes. 3650 Hunt ...
...For sale; castiron; 6-hole; warm ...early new; reasonable. 3650 Hunt ...
...For sale, One 6-hole Strickland Star ...ge, 1 poultry cleaning shovel; etc. ...on Vernon.

...All makes, coal or wood; retouch... kicked; on feet; half the price; also ...ers; delivered anywhere. Pom... Olive st.
...Rebuilt ranges, $10 each. ...anges. Home Comfort, double ov... Home Comfort, single oven, $60. ...m. G. Willard, 816 Chestnut st. 1st ...
...For sale, 500; cook stoves, first ...t blast and hard coal stoves; this ...y slightly used and brightly nick... ...ces before you buy. We ...extra large stock of furniture, ...guarantee satisfaction. Easiest ...goods delivered by truck from ...rt of city. We also ship goods ...
...For sale; two golden oak ...e oak Morris chair, cheap; sell ...between 8 and 8. 3117A S. Grand ...
...For sale; new and other furniture. ...4141A Labadie.
...For sale; velvet; 9x12; lot pillows. ...Ring us up. Olive 4573 or Forest 5227R. ...a representative will call and give you a ...rice on your goods. Remember, we are in ...low rent district and like to underbid ...why this is an advantage to you as ...the profit in all business is based on over-...ad expense. We also offering a exception... discount on ivory bedroom suites, and also ...offering new American walnut suites at very ...ow prices. Velvet and chifforiers as low as ...$12.50; good quality 9x12 rugs at $12.45; ...kers, $1.75; beds, $3 and $4; mattresses, ...$3.75 and up; 10-hole ranges, only $12.95. ...Quick Meal gas ranges, old, at $5 and $6; ...combination gas and coal ranges, $37.75; re-...frigerators, $12.50 and up; kitchen cabinets, ...dining chairs, $1.65; round dining tables, ...$6.95; buffets, $24.75; sideboards, $12.50; Jar-...dinieres, $1.25; 9-piece dining suites, $39; ...leather dining suites, $73; good quality furniture in 3-...room outfits, $86.50; $6.50 down and $1.50 a ...week. Bring in a floor plan of your home which will ...prompt you to buy from us again.
WALKER-ARMSTRONG HOUSE FURN. ...CO. 3626 Olive, cor. Public Library. (c4d)

FURNISHED HOUSES AND FLATS

FURNITURE—For sale; contents of a nicely furnished home; 4215 Westminster, 2d floor, ...sent. (7)
FURNISHED FLAT—For sale; 3 rooms; ...gas fixtures; practically new; leaving ...city. 3425 Clark.

HOUSEHOLD GOODS WANTED

BABY BUGGY Wtd.—Reed preferred; ...gray, good condition. Phone Cabany ...4017W. Box K-243, Post-Dispatch. (c)
BABY CRIB Wtd.—Box P-291, Post-Dis...
BEDS, carpets, furniture of all descriptions; ...we buy everything; large or small quan... tities; need goods badly; best cash prices. ...Gobler, Delmar 2985. Forest 3953. (6)
BICYCLE—Furniture, rugs, contents of dwell... ings or household goods; we buy everything ...in town. Call Forest 5025 or Delmar 2264. ...Gerdes Bros. (c6)
CARPETS Wtd.—Rugs, contents flats; high... est prices. Walter, Central 8782. Bomont ...place. (c6)
CARPETS Wtd. Furniture, stoves, contents ...of flats. Bensinger, 756 Walton. Delmar ...2231. Forest 6291. (c)
CARPETS Wtd.—Furniture of all descrip... tions; contents flats and dwellings. Orcutt ...Storage, 4275 Manchester. Main 2564. For. 2564. (c6)
COOK STOVE—Exchange for heating stove. ...Box F-145, Post-Dispatch.
FEATHERS—30,000 pounds of old feathers; ...we pay 35c to 45c for live and 60c to 65c for ...geese. Montana Feather Co., Delmar 585. ...Forest 167, 4426 Page. Auto service. (c)
FEATHER BEDS Wtd.—AA1; 1000. We pay ...$200 for hornless talking machine. Central ...delivery machine will call immediately. Pil... grim Co., 1202-04-06 High st. Central ...6184. Olive 4161. (c)
FEED FURNITURE Wtd.—To fit up 15-room ...hotel. Box P-118, Post-Dispatch.
FURNITURE Wtd.—Any amount; pay high ...est prices. Walter, 4721 Cote Brilliante. Del... ...mar 1909R. (c14)
FURNITURE Wtd.—Any amount. Walters, ...2082 St. Ferdinand. Lindell 3579R. Delmar ...(c)
FURNITURE Wtd.—Badly; any amount; ...contents flats, dwellings; best cash prices. ...October, 4625 Page. Delmar 2953. For. 2953. (c)
FURNITURE—For sale; dining-room table ...and 6 chairs; must be in good condition; a ...bargain. Box N-80, Post-Dispatch. (c)
FURNITURE Wtd.—We buy contents of ...houses and flats; highest market prices and ...quicker. Lindell 3216. Write 3917 Delmar. (c4)
FURNITURE Wtd.—Badly; spot cash; con... tents flats and dwellings. Orcutt Storage, ...2929 Easton. Forest 2648. Del. 694. (6)
FURNITURE Wtd.—Just starting store; need ...badly; highest cash prices paid. ...Vernon av. Kinloch. Delmar ...Bell Forest 7894. (c22x)
HEATING STOVE Wtd.—Good, for factory. ...Box G-407, Post-Dispatch.
HEATER Wtd.—Quick Meal kitchen heater, ...blue enamel; must be in good con... dition. 3513 N. 21st.
HEATER Wtd.—Quick Meal kitchen heater, ...blue enamel; must be in good con... dition. 3513 N. 21st.
HEATER Wtd.—Good condition. Call Sun... day morning. 3727 Victor.
HOUSEHOLD GOODS Wtd.—Nothing too ...small to be too large; sure sales if goods are ...for what or call. Levy Bros., 311-13-15 ...S. 9th. Olive 3626 or Central 3626. (c)
KITCHEN CABINET Wtd.—Chiffrobe, din... ing table, wicker rockers. Call Forest ...
LATHE Wtd.—Small drop-leaf, rug and ...carpet. Olive 822. Forest 3021M. (c)
LAUNDRY HEATER Wtd.—Humphrey or ...state price and condition. Box ...Dispatch. (c6)
LUNCH COUNTER HEATER Wtd.—State price. Box ...Post-Dispatch. (c)
MOST HIGHEST highest prices for stoves, car... pets, furniture; contents of flats. Cen... tral 5191. Gardner's, 1536 S. Broadway. (c)
NOTHING bought, sold or exchanged; ...Sloan & Price, 1925 Franklin. Central ...(c)
OIL cash prices for furniture, etc. Bomont ...2978. Bensinger, 2019 Franklin. (c)
OIL cash prices paid for secondhand furni... ture. Saul Ginsberg, 2021 Shenandoah av. ...Forest 5232. (c2x)
OIL price paid for household goods; also ...storage for moving. 2219 Gravois. Bid. ...(c14)
OIL paid for furniture, carpets, stoves. ...Quick service. Kaplan New Store, ...Market st. Central 6577L. (c6)
OIL save your furniture away; sell them ...Franklin & Vanberg, 1902 Franklin ...Central 6077L. (c)
OIL buys furniture, carpets and stoves. ...Best prices. 2220 Olive st. Bomont 307. ...(c)
OIL wood bought; also coal. Phone ...Central 6577. (c)
OIL—Best class of furniture of all ...kinds; contents of residences and flats ...bought for cash. Delmar 62, Lindell 2132. ...L. LEONARD AUCTION CO., Auctioneers. ...(c14)
PIANO—Bensinger buys more money for ...pianos. Central 5650, Tyler 61. (c)
PIANO—For sale, $30 wardrobe trunk; dust-proof door; used 4 weeks; cheap. 3437 Franklin av.
STOVES—For sale; stoves; all kinds of ...second-hand furniture; carpets; rugs, etc. Lee, ...Bell. 2122-34 Franklin. (c)
STOVES—For sale; heating, ranges and ...gas stoves of all kinds at reasonable ...prices. 2071 Shenandoah. (c)
VACUUM CLEANER—For sale; electric; ...Frantz Premier, complete, $25. Box ...P-196, Post-Dispatch.
WARDROBE—For sale, $25 oak wardrobe ...used one season. Address ALLIN ...Wants furniture, rugs, phonographs, etc. ...Lindell 5519W. ...Delmar 2865X. ...Pays 40 per cent more than others. (1)
WARDROBE—For sale; walnut; 1 oak sideboard; 1 Eber trunk. 3436 Miami st.
WARDROBE—For sale; large; kitchen cup... board; dresser and wash stand; like new; ...cheap. 2819 Bellegarde.
WASHING MACHINE—For sale; water... power; cheap; like new. 5406 Gibson pl.
WASHING MACHINE—For sale, with wring... er; electric will sell cheap. Box K-55, ...Post-Dispatch. (c)
WATER HEATERS—For sale, with fittings; ...Quick Meal, $5 and $7. 5385 Delmar ...
WATER HEATER—For sale, gas, Quick ...Meal; $4.50; combination bookcase, $6.50; ...gas, heating stove, $3.75; bargains. ...Gil Wells.
WATER HEATER—For sale, No. 3 Hum... phrey instantaneous water heater. Al con... dition; cheap if sold at once. Sunday only ...till 5 p. m. 3900 Lafayette av. (c)
WILSON HEATER—For sale, in good con... dition, $5. 2826A Lafayette.
WILSON HEATER—For sale, medium size, ...$2.50. 1903A Blackstone av. (c)
WILSON HEATER—For sale, and rolltop ...desk; cheap. 1402 Bremen av.
WILSON HEATER—For sale; and kitchen ...heater; perfectly new; reasonable. 2911 ...A King's highway.
WILSON HEATER—For sale, gas range, ...bronze, china closet, rug, water heater, ...etc. 3748 Cleveland.
WOOD for sale; bridge & Beach; good ...; good order; $20. 1619 S. Jefferson ...
WOOD—For sale; all standard makes; $10 ...and makers; delivered and set up in ...cellar; 203 S. Jefferson.
WOOD—For sale, blue enamel coal range, ...new; cost $70; sell for $32. 4158 ...
WOOD—For sale; hot water connection ...for Wilson heater; in good condi... tion only $900! Maffitt.
WOOD—For sale, Bridge & Beach; good ...order; $20. Call Sunday, 5327 Pershing.
WOOD—For sale; good as new; $5 and $10 ...or over; sell cheap. 3514 Page.
WOOD—For sale, nickel-mounted Buck's ...also gas range. 2526 S. Broadway.
WOOD—For sale; combination coal and ...sell all popular makes. 3650 Hunt ...
WOOD—For sale; castiron; 6-hole; warm ...early new; reasonable. 3650 Hunt ...
WOOD—For sale, One 6-hole Strickland Star ...ge, 1 poultry cleaning shovel; etc. ...on Vernon.

LANGAN'S BARGAINS

We handle a line of new sample furniture ...purchased from sales factories on which ...we can save customers at least 20 per cent. ...We also have a great lot of furniture taken ...in trade from our friends. Your credit is good ...here. Your money can't be any surer for ...furniture and dishes. Come to 1807 S. ...Broadway. Store open 8:30 a. m. to 6 p. m. ...Sunday 2:00. EDW. A. LANGAN FURN. CO., ...1807 S. Broadway. Phone 2052 Morgan st. ...Bomont 300. Central 5033. (c6)

NOTICE!

FURNITURE BUYERS

Pay cash in 30, 60 and 90 days and ...save 20 per cent on your furniture, ...carpets and stoves.

LANGAN BROS.
Eighteenth and Washington. (c7d)

Slightly Used and New Household Goods for Sale or Trade —Cash or Time.

We take in your old furniture for new. ...Ring us up. Olive 4573 or Forest 5227R. ...a representative will call and give you a ...price on your goods. Remember, we are in ...low rent district and like to underbid ...why this is an advantage to you as ...the profit in all business is based on over-...head expense. We also offering a exception... discount on ivory bedroom suites, and also ...offering new American walnut suites at very ...low prices. Velvet and chifforiers as low as ...$12.50; good quality 9x12 rugs at $12.45; ...rockers, $1.75; beds, $3 and $4; mattresses, ...$3.75 and up; 10-hole ranges, only $12.95. ...Quick Meal gas ranges, old, at $5 and $6; ...combination gas and coal ranges, $37.75; re-...frigerators, $12.50 and up; kitchen cabinets, ...dining chairs, $1.65; round dining tables, ...$6.95; buffets, $24.75; sideboards, $12.50; Ja-...dinieres, $1.25; 9-piece dining suites, $39; ...leather dining suites, $73; good quality furniture in 3-...room outfits, $86.50; $6.50 down and $1.50 a ...week. Bring in a floor plan of your home which will ...prompt you to buy from us again.
WALKER-ARMSTRONG HOUSE FURN. ...CO. 3626 Olive, cor. Public Library. (c4d)

FURNISHED HOUSES AND FLATS

FURNITURE—For sale; contents of a nicely furnished home; 4215 Westminster, 2d floor, ...sent. (7)
FURNISHED FLAT—For sale; 3 rooms; ...gas fixtures; practically new; leaving ...city. 3425 Clark.

HOUSEHOLD GOODS WANTED

BABY BUGGY Wtd.—Reed preferred; ...gray, good condition. Phone Cabany ...4017W. Box K-243, Post-Dispatch. (c)
BABY CRIB Wtd.—Box P-291, Post-Dis...
BEDS, carpets, furniture of all descriptions; ...we buy everything; large or small quan... tities; need goods badly; best cash prices. ...Gobler, Delmar 2985. Forest 3953. (6)
BICYCLE—Furniture, rugs, contents of dwell... ings or household goods; we buy everything ...in town. Call Forest 5025 or Delmar 2264. ...Gerdes Bros. (c6)
CARPETS Wtd.—Rugs, contents flats; high... est prices. Walter, Central 8782. Bomont ...place. (c6)
CARPETS Wtd. Furniture, stoves, contents ...of flats. Bensinger, 756 Walton. Delmar ...2231. Forest 6291. (c)
CARPETS Wtd.—Furniture of all descrip... tions; contents flats and dwellings. Orcutt ...Storage, 4275 Manchester. Main 2564. For. 2564. (c6)
COOK STOVE—Exchange for heating stove. ...Box F-145, Post-Dispatch.
FEATHERS—30,000 pounds of old feathers; ...we pay 35c to 45c for live and 60c to 65c for ...geese. Montana Feather Co., Delmar 585. ...Forest 167, 4426 Page. Auto service. (c)
FEATHER BEDS Wtd.—AA1; 1000. We pay ...$200 for hornless talking machine. Central ...delivery machine will call immediately. Pil... grim Co., 1202-04-06 High st. Central ...6184. Olive 4161. (c)
FEED FURNITURE Wtd.—To fit up 15-room ...hotel. Box P-118, Post-Dispatch.
FURNITURE Wtd.—Any amount; pay high ...est prices. Walter, 4721 Cote Brilliante. Del... ...mar 1909R. (c14)
FURNITURE Wtd.—Any amount. Walters, ...2082 St. Ferdinand. Lindell 3579R. Delmar ...(c)
FURNITURE Wtd.—Badly; any amount; ...contents flats, dwellings; best cash prices. ...October, 4625 Page. Delmar 2953. For. 2953. (c)
FURNITURE—For sale; dining-room table ...and 6 chairs; must be in good condition; a ...bargain. Box N-80, Post-Dispatch. (c)
FURNITURE Wtd.—We buy contents of ...houses and flats; highest market prices and ...quicker. Lindell 3216. Write 3917 Delmar. (c4)
FURNITURE Wtd.—Badly; spot cash; con... tents flats and dwellings. Orcutt Storage, ...2929 Easton. Forest 2648. Del. 694. (6)
FURNITURE Wtd.—Just starting store; need ...badly; highest cash prices paid. ...Vernon av. Kinloch. Delmar ...Bell Forest 7894. (c22x)
HEATING STOVE Wtd.—Good, for factory. ...Box G-407, Post-Dispatch.
HEATER Wtd.—Quick Meal kitchen heater, ...blue enamel; must be in good con... dition. 3513 N. 21st.
HEATER Wtd.—Quick Meal kitchen heater, ...blue enamel; must be in good con... dition. 3513 N. 21st.
HEATER Wtd.—Good condition. Call Sun... day morning. 3727 Victor.
HOUSEHOLD GOODS Wtd.—Nothing too ...small to be too large; sure sales if goods are ...for what or call. Levy Bros., 311-13-15 ...S. 9th. Olive 3626 or Central 3626. (c)
KITCHEN CABINET Wtd.—Chiffrobe, din... ing table, wicker rockers. Call Forest ...
LATHE Wtd.—Small drop-leaf, rug and ...carpet. Olive 822. Forest 3021M. (c)
LAUNDRY HEATER Wtd.—Humphrey or ...state price and condition. Box ...Dispatch. (c6)
LUNCH COUNTER HEATER Wtd.—State price. Box ...Post-Dispatch. (c)
MOST HIGHEST highest prices for stoves, car... pets, furniture; contents of flats. Cen... tral 5191. Gardner's, 1536 S. Broadway. (c)
NOTHING bought, sold or exchanged; ...Sloan & Price, 1925 Franklin. Central ...(c)
OIL cash prices for furniture, etc. Bomont ...2978. Bensinger, 2019 Franklin. (c)
OIL cash prices paid for secondhand furni... ture. Saul Ginsberg, 2021 Shenandoah av. ...Forest 5232. (c2x)
OIL price paid for household goods; also ...storage for moving. 2219 Gravois. Bid. ...(c14)
OIL paid for furniture, carpets, stoves. ...Quick service. Kaplan New Store, ...Market st. Central 6577L. (c6)
OIL save your furniture away; sell them ...Franklin & Vanberg, 1902 Franklin ...Central 6077L. (c)
OIL buys furniture, carpets and stoves. ...Best prices. 2220 Olive st. Bomont 307. ...(c)
OIL wood bought; also coal. Phone ...Central 6577. (c)
OIL—Best class of furniture of all ...kinds; contents of residences and flats ...bought for cash. Delmar 62, Lindell 2132. ...L. LEONARD AUCTION CO., Auctioneers. ...(c14)
PIANO—Bensinger buys more money for ...pianos. Central 5650, Tyler 61. (c)
PIANO—For sale, $30 wardrobe trunk; dust-proof door; used 4 weeks; cheap. 3437 Franklin av.
STOVES—For sale; stoves; all kinds of ...second-hand furniture; carpets; rugs, etc. Lee, ...Bell. 2122-34 Franklin. (c)
STOVES—For sale; heating, ranges and ...gas stoves of all kinds at reasonable ...prices. 2071 Shenandoah. (c)
VACUUM CLEANER—For sale; electric; ...Frantz Premier, complete, $25. Box ...P-196, Post-Dispatch.
WARDROBE—For sale, $25 oak wardrobe ...used one season. Address ALLIN ...Wants furniture, rugs, phonographs, etc. ...Lindell 5519W. ...Delmar 2865X. ...Pays 40 per cent more than others. (1)

Before Selling Your Furniture

Get our bid; contents of dwellings or small ...lots. Call Forest 5025 or Delmar 3264. ...DENNIS BROS., 4945 St. Louis av. (c9)

FURNITURE WANTED BADLY

All descriptions, large or small lots, con... tents flats, dwellings; highest cash prices. ...SCHOBER, 4455 Page blvd. ...Delmar 2985. Forest 3953. (8)

SEWING MACHINES

SEWING MACHINE—For sale; drophead ...Singer; also child's bed. 4253 Delor.
SEWING MACHINES—Your choice of 10 ...drophead Singers, $10. 3310 Olive st.
SEWING MACHINE—For sale; Wilcox & ...Gibbs, automatic. Phone Lindell 3967.
SEWING MACHINE—For sale, Standard; ...good order; sell cheap. 3736 Olive.
SEWING MACHINE—For sale; Singer, drop-...head; latest style; good as new; used only ...3 months; sell cheap. 736 Walton av. (c)
SEWING MACHINE—For sale; Singer ...style Singer; $3; Eldredge, $3. 3747 Pin... ney.
SEWING MACHINE—For sale, full cabinet ...Wheeler & Wilson; good as new; $12. 5401 ...Gravois.
SEWING MACHINE—For sale, drophead, ...good as new, $6. 1829 Blackstone. Cab... any 4993M.
SEWING MACHINES—Singer drophead, $15 ...to $25; repairing of all makes of machines. ...Hinges, 1829 S. Broadway. Sidney 996. (c99)
SEWING MACHINE—For sale; drophead ...Singer; perfect mechanical condition; $10 ...drophead Standard, $8. Call Monday, 4958 ...Delmar. (c)
SEWING MACHINES—For sale, 26 Singer; ...one Sewyle die out machine dies, complete; ...all machinery in good working order. F. H. ...Gornet, Troy, Ill. (c57x)
SEWING MACHINES—For sale; drophead ...Singers, $15; 27 Singers, $10; Elgin, $5; ...Automatic, $10; Domestic, $10; New Home, ...$10. E. Berkey, 2003 S. Jefferson. Victor ...3303R.
SEWING MACHINES—For sale; Singer, ...downtown store; 1716 Franklin; new Sing... er feed; many payments; old machines ...taken in exchange; used machines; all makes ...always on hand; renting $2 per month; re-...pairing a specialty. Singer Sewing Ma... chine Co., 1716 Franklin av. Main ...Olive 2120. Charles T. Anderson, man... ager. (c92)
WE have the largest line of used and sec... ondhand sewing machines in the city; box-...tops, $2 and up; dropheads, $6 and up; ma-...chines rented by week or month; new Singer ...machines sold on small monthly payments; ...all makes repaired, reasonable. Singer Sew... ing Machine Co., central store for St. Louis, ...1807 S. Broadway. Sidney 2482.

BOOKS AND PERIODICALS

BOOKS Wtd.—To buy set Harvard Classics, ...also Shakespeare, Dickens, Scott; state low-...est price. Box P-92, Post-Dispatch.
BOOKS—Shakspeare, 8 vols., $2.50; Bulwer, ...Lytton, 20 vols., $4; Little Masterpieces, ...10 vols., $1; Muibach, 29 vols., $5; Hugo, 10 ...vols., $2.50; Ebers, 15 vols., $3.50; Homer, ...12 vols., $5; Jules Verne, 6 vols., $1.50; Browning, ...12 vols., $4; Balzac, 32 vols., $7.50; Gaboriau, 5 ...vols., $1; Memories of Napoleon, 4 vols., ...$1.50; History of the World, 60 vols., ...$10; Ridpath's Library of Universal Lit...erature, 10 vols., $6. A. N. Nahigian, 1532 ...Franklin av.
ENCYCLOPEDIA BRITANNICA—For sale; ...latest 11th edition; new. Box A-260, ...Post-Dispatch. (c99)
ENCYCLOPEDIA—For sale, 12 volumes ...Chadman's, of law; one complete dic... tionary, been used, cost $75. Call 2820 ...Adams.
SIMPSON'S "Travels in Russia" is not a war ...book, but one based on travels in 1910 and ...1912, when nothing worse than the old ...regime and the Asiatic cholera prevailed. ...The farm-born newspaper man, author, for-...merly of the Illinois State Journal and the ...New York Musical Courier, is one of the few ...Anglo-Saxon writers who had the industry ...to speak and read the difficult but beauti... ful language of the Russians before starting ...among them. Many beautiful letters to ...the author attest enjoyment of the casual ...reader, genial tone and great help in finding ...some of the true flavor of Russian life. Only ...136 pages; 50 half-tones, 16 musical etchings, ...in full cloth, price $1. Order direct from ...the author-publisher or give this order to ...your dealer. Eugene E. Simpson, Taylorville, ...Ill.
WE buy German, French, Italian and Span... ish books. Foster's Book Store, 110 Wash... ington av. (c92)

CAMERAS

CAMERA—For sale, Ingento 2A, for $8.50. ...Henry Kirchner, 2837 Texas av.
CAMERA—For sale, Cycle 5x7; R. R. lens, case, ...tripod, 4 holders, $10. 1128 Hamilton.
PHOTOGRAPHIC BACKGROUNDS — For ...sale, frames, benches, chairs, accessories. ...720 Chestnut, 2d floor.
WE buy, sell and trade lenses, kodaks and ...Graflex cameras. A. S. Aloe Co., 513 Olive ...st., St. Louis. (c99)

EXCHANGE

AUTOMOBILE Wtd.—Stock, $500, in Missis... sippi River land line for automobile. 2707 Elliot.
AUTOMOBILE Wtd.—A rare bargain; I will ...exchange 1000 shares of valuable oil stock, ...par value $1 per share, for a light 4 touring ...car; must be in first-class condition; will ...take you to oil wells in Illinois, 6 miles from ...St. Louis, and show you the value in the ...stock myself. If interested, call Central 9255W ...or Coiffax 732R. (c)
CONFECTIONERY AND RESTAURANT— ...For exchange, for rooming house or au... tomobile. 1912 Park.
DAVENPORT Wtd.—Trade organ for ...davenport or hot-blast heating stove. ...6611 Julian.
DENTAL services for papering, carpenter... ing or plumbing. Call Sunday or phone ...Olive 1375W, 1308A Olive st.
ELECTRIC PIANO Wtd.—Will exchange ...$200 hornless talking machine. Central ...6184R.
FOR EXCHANGE—Two horses for lathe, drill ...press, etc. Maplewood Dairy, Benton 49.
FOR EXCHANGE—Spanish lessons for piano ...lessons. Box G-405, Post-Dispatch.
FUR SET—Exchange for coal range, heater ...or sewing machine. Box P-147, Post-Dis...
FURNITURE Wtd.—For exchange, good vic... lin for furniture, stoves, rugs. 3751 Eas... ton av.
GAS RANGE—For exchange; Quick Meal, ...for good coal cooking stove, with boiler ...attachment. White, 840 Cowan.
GENT'S TAILORING Wtd.—To exchange, ...hammerless shotgun. 720 Olive, 6th fl.
GOOD business corner, 3-story brick building, ...$6,000 equity; will exchange for good au... tomobile or truck. Box G-301, Post-Dis...
GRAPHOPHONE Wtd.—Exchange 35 ...clocks for graphophone, or double-bar-...reled shotgun or player. 3126 Easton.
GROCERY Wtd.—To trade stock in a finan... cial company for a grocery or confectionery; ...phone Lindell 1920.
HEATER Wtd.—Or typewriter, in exchange ...for desk fan or mandolin. 1702A Tower ...Grove.
MEDICAL TABLET MACHINE—To ex... change; also one static machine for X-...Ray use. What have you? 2413 N. ...Broadway. (c)
OWN stock in good Oklahoma oil company; ...will trade for good diamond or furniture. ...Box P-262, Post-Dispatch.
PAINTING Wtd.—Exchanged for good den... tistry; will pay tart cash. Box G-222, ...Post-Dispatch.
SHOTGUN Wtd.—Exchange, cabinet ...phonograph for double-barreled shot... gun. 3126 Easton.
VICTROLA—To exchange; large, beautiful ...records; upright piano wanted. 1527 S. ...Broadway.
VIOLIN Wtd.—For exchange, pool table or ...phonograph for Staener violin, bow and ...case. Lindell 601W.
WASHING MACHINE Wtd.—Exchange, ...2 diamond rings for electric washing ...machine or for electric heater. 2412 N. ...Broadway. (c)
WILL exchange job printing for dentistry or ...tailoring. Box G-102, Post-Dispatch.

SAFES

SAFE—For sale; cheap; almost new. 3800 ...Florissant. Monday morning. (c)
SAFE—or sale; small size; cheap. 819 ...Franklin.
SAFES Wtd.—1 large, 1 small; state size and ...price. Box A-24, Post-Dispatch. (c83)
SAFES Wtd.—One large, 1 small; state size ...and price. Box A-24, Post-Dispatch. (c83)
SAFES—New and secondhand. John Ma... man Safe Co., 6th and St. Charles. (c6)
SAFES—Diebold & Hall, fire and burglar ...proof; vault doors and wall safes; largest ...dealers in the United States. Howe Scale ...Co., 2220 N. 4th st.
SAFES—Cummings Safe and Fixture Co., ...504 N. 14th st., sole agents Herring-Hall ...Marvin Safe Co., new and secondhand ...safes; safes hauled and retained. (c90)

STAMPS AND COINS

STAMPS—For sale, old postage and revenue ...stamps. Will Leon ...
STAMPS, coins, stamps and firearms bought ...and sold. Premium coin list, 10c. St. Louis ...Stamp and Coin Co., 115 N. 11th st. (c90)

CLOTHING WANTED

CLOTHING Wtd.—And Masons' uniforms. ...N. Nixon, 2239 Market; Bomont 1566. (c62)
OVERCOAT Wtd.—Size 44; must be good ...and reasonable; no dealer. Box P-192, Post-Dispatch.
CLOTHING, CAST-OFF, Wtd.—Men's; best ...prices. I. Sol, 1406 Cass. Tyler 2833. Cen... tral 8151R. (c14)
CLOTHING Wtd.—Men's suits, pants, over... coats; best prices paid. Phone Bomont ...1860. 3029 Easton av. (c82)
CLOTHING Wtd.—2000 suits, overcoats, ...pants, shoes, dresses; highest price paid ...to fill shipment. Delmar 2671R.
CLOTHING Wtd.—Pay highest prices. See ...Nessenfeld, 3314 Olive. Bomont 3021 or ...call at store. (c8)
CLOTHING—20,000 suits, ladies' dresses; ...also Montana; pay up $25. Del. 983. For. ...767. Or auto call anywhere. Montana Clothing ...Co., Gelber, 4426 Page. (c8)
CLOTHES Wtd.—Buyer of ladies' and gen... tlemen's second-hand clothes; pay high... est price. H. Appelman, 1329 Whittier, ...Lindell 4422R. (c)
LADY'S COAT Wtd.—Medium size; no ...plush; good condition; reasonable. Box ...P-400, Post-Dispatch.
GENT'S SUIT Wtd.—Size 34, and over-...coat; give price. Box G-196, Post-Dis...
MEN'S CLOTHING Wtd.—Highest price ...paid. Greedman, 2708 Market. (c)
GREEN'S pay good price for men's second-...hand clothing. 711A N. 6th st. Olive 4649. ...(c62)
HELLER pays good prices for ladies' and gents' ...clothing; postal. 2807 Wash. Bomont ...Central 488.
OLD CLOTHES Wtd.—1-year-old girl; "rea... sonable. 4649 Kennerly.
WEINFASS will pay your own price for la... dies', gents' castoff clothing. 2801 Easton. ...Bomont 480. Central 486.

A HIGH PRICE FOR CLOTHING
For Texas shipment; 25,000 cast-off men's ...suits, overcoats, pants, shoes. Don't pay up ...to $27; don't sell until you see us.
TEXAS SHIPPING CO. 926 S. Vandeventer. ...Grand 3261, Delmar 50R. (c8)

FOR SALE

CAPE—For sale, $100 gold cloth evening ...cape. In use 6 weeks; will sacrifice. For... est 498W. (c)
CLOTHING—For sale, lady's cloth coat, size ...36, 43; long seal cape. Cabany 1458W. (c)
CLOTHING—Spring and summer suits and ...overcoats, very cheap; all sizes. 711 Ch... 2d floor. Olive 4649, Green's. (c57x)
CLOTHING—For sale; 1 lady's coat, 42; 2 ...ladies' suits, 38; gent's cravenette, 40; no ...dealers. Cabany 1158.
CLOTHING—For sale, suits, coats, skirts, ...waists; fine condition; bargain; 36 and 38. ...908 N. Kingshighway. (c)
CLOTHING—For sale, infant's long coat, ...$1.50; short silk coat, $4.50. 4129 Morgan. ...Lindell 4451R.
CLOTHING—Ladies' classy sample suits, ...coats and dresses for sale $10 up. Berman, ...Ladies' Tailoring, 3d floor, Mermod-Jaccard ...Bldg.
CLOTHING—For sale; 3 boys' suits, 2 girls' ...short pants, also overcoat; good condition; ...also 3 pair Arabian lace curtains. Box G-...259, Post-Dispatch.
COAT—For sale, black, with fur collar; $7. ...4124 Washington. (c)
COAT—For sale, lady's black velvet coat, ...very cheap. 1133A Talmage av.
COAT—For sale; lady's; cost $30; for $12 ...size 38. 3752 Lucas. (c)
COAT—For sale, lady's, and silk dress, good ...as new. 4138 Cook.
COAT—For sale; ladies' evening; never ...worn. 3729 Olive, Apartment 301.
COAT—For sale, lady's, velvet, fur trimmed; ...size 36. Box G-400, Post-Dispatch.
COAT—For sale, lady's corduroy, size 38, ...$12. 5376 Ashland av.
COAT—For sale, ladies' heavy green; black ...fur on collar; like new. 3627 Caroline.
COATS—For sales, two ladies' coats, good ...as new; also one black serge-suit, size 36; ...no dealers. 5730 Vernon.
COATS—For sale; misses' and ladies'; 15 ...and 17 years; 44 bust measure; cheap. ...5706 Von Versen av.
COAT—For sale, lady's, fur lined, size 38, ...$15; also plush coat, size 44, $10. 3707 ...Page. Lindell 3517R.
DRESSES—For sale; 38; shoes, 3; hat, silk ...hosiery; no dealers. 5713 Etzel. (c)
DRESS—For sale, blue serge, worn few ...times, size 36; fur coat, $6; silk dress, $5; ...sweater, 5252 Delmar.
FULL-DRESS SUIT—For sale, white waist-...coat, white gloves, opera hat; first-class ...condition; office, $10. 3646 Loughborough. ...Riverside 478W. (c)
FOX SET—For sale; white Arctics; will sell ...for half value. 6072 Horton pl. (c)
FUR COAT—For sale, lady's pony skin; rea... sonable. Call at 2 mins. 4134 King's ...
FURS—For sale, natural badger muff and ...scarf; good condition; bargain at $15. 4314 ...Taft.
FURS—For sale, job lots secondhand furs, ...overcoats and lady's coat. 705 N. Vande... venter.
FUR COLLAR—For sale, beautiful fox fur ...collar; will sell reasonable. Residence, ...4340A Olive.
FUR SET—For sale, of genuine Hudson seal, ...worth $50, sell for $15; latest model; also ...martin skunk set, never worn. 3966 Delmar.
FURS—For sale, elegant set Eastern mink ...furs; cost $225; for $75; like new; cape ...collar. 3850A Olive.
FURS—For sale, handsome set, coatee style, ...worth $75; sacrifice for $30; also Kolinsky ...Brook set, shawl style, $25; never worn. ...Box P-289, Post-Dispatch.
LADY'S SUIT—For sale, practically new; ...size 40, 5805 Flad. Grand 1959. (c)
LADY'S SUIT—For sale, black, for elderly ...woman; 2 overcoats, size 18; door and ...window curtains, 1 large Japanese vase and ...1 wash boiler. 4920 McPherson, 2d floor.
LADIES' suits, coats and dresses; samples on ...sale; $12 to $25; regular $40. Schwartz ...Ladies' Tailoring, Oriel Bldg., 6th and Lo-...cust, 5th floor.
LADIES' SUITS—For sale, by private party, ...ladies' suits, coats, afternoon and even... ing dresses, 36-in. bust; also copper preserv-...ing kettle, 12 gallons. Telephone Grand 898. ...Describe, save the difference; it's worth ...you the benefit of our immense buying ...capacity, eliminating all unnecessary ex-...pense, such as high rents, credit accounts; ...this policy enables us to save you $5 to $10; ...1917-18 advance styles are here; 100 new ...belt-around dresses, browns, stripes, all ...sizes, $10 to $15; sample pants, $1.95 to ...$3.95; 50 tailor-made coat up to $35; our ...price, $9.75 to $10.50.
"THE PLACE TO BUY CLOTHES."
926 S. Vandeventer, near Chouteau. (c)
ASK me about weekly payment tailoring ...proposition. Frank Yawitz, 1800 Franklin. ...(c62)
MRS. J. MILLER buys and sells ladies' and ...gents' slightly worn street and evening ...clothing.

AUTOMOBILES

FOR HIRE

FOR HIRE—For hire; fine 7-passenger touring car; with driver. Forest 3615. Delmar 3071L.

FOR HIRE—Luxurious 1917 limousine and touring car; $2 per hour. Forest 7223. (c9)

FOR HIRE—1917 Chalmers limousine and touring car; $2 per hour. Delmar 3851. Forest 6054.

FOR HIRE—New 7-passenger automobile; careful driver; $2 per hour. Cabany 1325.

FOR HIRE—1917 Studebaker; prompt service; careful driver. Central 9416R.

FOR HIRE—Seven-passenger Cadillac; private car; driver furnished

AUTOMOBILES

AUTOMOBILES—MISCELLANEOUS

VALUES IN USED CARS

Great Six, 7-pass., wire wheels, 1917. Mitchell, 1-passenger touring, 1917; demonstrator, bargain.
...roadster, 1916; unusual value; new
Paige speedster; cheap.
...obile, 5-passenger, 1916; excellent
...Light Six, 7-passenger; good
...Eight, 1917, almost new.
...1-passenger.
...Six.
All of the above cars in fine shape in every respect; also others on display in our used car department.

BUSCHELL AUTOMOBILE CORPORATION OF MISSOURI
3304-06 LINDELL BL.
Forest 1262. Central 5807.

DEMONSTRATOR; ¾-ton Stewart; complete with body; a bargain.
AUTOCAR; rebuilt; splendid tires; bargain; $450.
BORRIS; ¾-ton; good mechanical condition; pneumatic tires; $475.
FORD; 1-ton; only six months old; rebuilt; electric lights; $675.
GRAHM; 3-ton; good condition; owner going to quit business; $700.
FEDERALS—We have several reBuilt Federals at real bargain prices. You should see them before buying.
FEDERAL TRUCK CO.,
3615 Forest Park Bl.
Lindell 524-5. Delmar 1149.

UNUSUAL USED CAR OFFERINGS.

We have on hand just now 5 Wescotte—(which have been exchanged for other cars—2 have been used as demonstrators.

These cars have all been put in the best of shape—they perform like new cars—practically look like new in most cases and present to a discriminating purchaser the greatest possible value that can be secured in used cars.

Prices are low. Your inspection is invited.
1917 Wescott ..... $ 1,200.00
1916 Wescott 825.00
1915 Wescott 675.00
1917 Wescott 1,450.00
1917 Wescott 1,350.00
Also a good selection of used Fords and Chevrolets.

Open night and day and Sunday.

BRANDLE MOTORS CO., 3324 Locust st. Bomont 95. Central 301.

Big Removal Sale Of Guaranteed USED Automobiles! 7-Day Trial

1916 Dodge Touring.
1917 Jeffery, 7-passenger Touring Car.
1914 Oakland Roadster; starter & lights.
1914 Overland Touring; starter & lights.
1914 Moon Roadster; winter body.
1916 Saxon 6 Touring.
1914 Studebaker Touring.
1915 Studebaker 6, 7-passenger.
1914 Ford Touring.
See Mr. Blake.
USED-CAR DEPARTMENT.
FRYE MOTOR CAR CO.
3946 WASHINGTON BLVD.
Open Evenings and Sundays.
Lindell 979. Delmar 4085L.

MOON

When in the market for a used car don't fail to visit us, as we have bargains at all times—
3115 Locust
Bomont 70 Central 520

MOON

1915 Ford Coupelet; electric lights and starter, demountable rims; good condition throughout; $415.

1916 Ford Touring; new top, Lee Cushman-proof tires; has had exceptional care; $375.

1917 Ford Roadster and Delivery Body; demountable rims, bumper, shock absorbers, electric lights and storage battery; $750.

1916 Paige Touring; electric equipment; newly painted; $900.

1915 Buick 4 Roadster; a dandy car; in excellent condition; $450.

1916 Model 85 Overland; overhauled; $400.

1916 6-30 Chevrolet Touring; demountable rim equipment; $375.

1916 Jackson Touring; in perfect condition; has been repainted; $400.

TATE-GILLHAM MOTOR CAR CO.
2107 Locust St.
Bomont 1241. Central 7615. (c83)

Some Unusual Bargains in Used Passenger Cars

Renault Town Car—A most distinctive car; in splendid condition $1200

Packard "18"—5-passenger touring, in good mechanical condition $450

Peerless—Limousine, 7-passenger, electric lights and starter, in good mechanical condition $500

Premier—5-passenger, touring, electric lights and starter, good condition, tires practically new $500

Pierce-Arrow — 6-60, 7-passenger touring, in first-class condition throughout ... $900

Hudson Roadster—1914 model, in good running order, electric lights and starter—new tires $400

Cadillac — 1913-14 model, in first-class running order; electric lights and starter. $400

We have a few used White cars that are in excellent condition and carry the usual White guarantee of quality and service—5 and 7 passenger; equipped with electric lights and self-starter.

All of these cars represent splendid bargains, and we are sacrificing them to make space.

Special terms to responsible buyers.

The White Company
Bell 'Phone, Lindell 470. Central 3278. 3422 Lindell Bl.
Open Sundays.

Overland

1916 Overland 63 Roadster—refinished $550
1916 Overland Roadster 550
1915 Hupmobile Roadster 650
1917 Overland Roadster—like new 625
1916 Overland Roadster—fine condition 450
1917 Overland Chummy Roadster 675
1912 Regal Roadster 250
1917 Overland 85-4 Touring—demonstrator 700
1916 Overland Touring—refinished 500
1914 Overland Touring Car—S. & L. 300
1916 Chevrolet Touring Car. 450
1914 Ford Touring—E. S. & L. 340
1917 Overland Touring—light six 875
1916 Oldsmobile Touring. 650
1914 Overland Coupe. 550
1915 Studebaker Six Coupe. 600
1915 Ford Coupelet 400
1916 Hupmobile Sedan—refinished 750

The Overland Automobile Co.
Used Car Dept.
2309 Locust St.
St. Louis, Mo.
Bell, Bomont 78 Kin., Cen. 4119

55 Cars From the New Plant

HUPMOBILE TOURING—Late model; special job; refinished light blue; with polished nickel trimmings; new tires.
HUPMOBILE TOURING—Model "K"; has been well treated; rides comfortably; makes quick getaway; a handsome, quiet-running family car for city use; powerful enough for all kind of country roads.
NATIONAL 7-PASS.—6-cylinder, 1915 model; a car for those who desire the best; beautifully refinished; looks like new.
HUPMOBILE 7-PASS.—1917 model; practically a new car in appearance and condition.
MITCHELL 7-PASS.—1916 model; practically new; and priced at a great discount.
FORD TOURING—Good mechanically; repainted; good tires.
HUPMOBILE TOURING—Late model; looks and operates like new; refinished, beautiful olive-green body, black hood and fenders; a car you'll be proud to own.
HUPMOBILE ROADSTER—Late model, repainted maroon body, black hood and fenders, cream wheels; a rugged, powerful car that looks like new.
LOCOMOBILE TOURING—The name signifies all that is superior in motor-car construction; and this car is no exception; genuine leather upholstering; quiet, extremely powerful motor; roomy, easy riding; elegant in all respects; refinished and beautiful dark green, black and gold trimmings; price less than established original cost.
LOZIER 6-CYL. TOURING—Recognized quality car, with up-to-date equipment; all features give evidence of the high-grade materials and workmanship for which this fine car is known; at a fraction of the original cost.
MAXWELL TOURING—1917 model, used comparatively little; looks and operates almost like new; the price represents a considerable discount.
MAXWELL TOURING—1916 model, handsomely refinished, lustrous black; light, speedy, easily handled and costs little to operate.
MAXWELL ROADSTER—1916 model; in splendid mechanical condition; rugged, exceptional mechanical condition; rugged, speedy little car that is economical to operate.
MITCHELL TOURING—1916 model; stylish, handsome, easy running, powerful motor; a beautiful family car at a real bargain price.
OVERLAND TOURING—1916 model, with new mohair top; practically all new gearset; refinished handsome olive green black trim; refinished; looks like new.
OVERLAND COUPE—Stylish, high-grade body, with handsome upholstering; showing little wear; the motor is perfect, and will give years of real use in any kind of weather, and the price is surprisingly low for the quality.
STUDEBAKER TOURING—Comfortable, easy-riding, 1916 model; starter and lights; deep leather upholstering; finished rich maroon; mechanically perfect; fully guaranteed; many extras.
STUDEBAKER TOURING—1915 model, with electric starter and lights; a handsome family car that has been handsomely refinished; price is low.
WEBER IMP. & AUTO CO., 1909 Locust st.

Cadillac

Standard of the World.

RENEWED CADILLACS

embody more worthwhile qualities than any other used cars

BECAUSE

they are modern, mechanically sound, repainted and equipped with serviceable tires, electric lights and starters.

Past year models—from 1912 to 1917—make it possible to offer

THE BEST

used cars at a price attractive to you. See our Cadillacs and other makes before you buy. Terms if desired.

CADILLAC Automobile Company
OF ST. LOUIS
3930-32 Locust Street

AUTOMOBILES—MISCELLANEOUS

Velie

GUARANTEED USED CARS

'17 Velie 6, 5-passenger $950
'17 Velie 4, chummy roadster 850
'16 Oldsmobile touring, refinished 600
'16 Studebaker, panel delivery 500
'16 Chevrolet baby grand 500
'16 Elcar chummy 450
'16 Overland 450
'15 Velie, 5-passenger 475
'14 Velie 6, 7-passenger 375
'14 Regal coupe, e. l. and s. 275
'14 Regal roadster 150
'13 Chalmers 250
'12 Studebaker touring 200
'13 Oakland, 5-passenger 400
Detroit electric 200

VELIE USED CAR DEPT., 1918 Pine st.
Bomont 724. Central 2568.

See Huber First or See Huber Last, but See Huber for a Real Bargain in a Used Car

1917 Chandler Chummy Roadster $1000
1917 Chandler Tour. Car.. 1000
1918 Chandler Tour. Car.. 775
1916 Oldsmobile, 8-cyl. Roadster 750
1916 Chalmers, 5-pass. 650
1915 Chalmers, 5-pass. 550
1914 Chalmers, 5-pass. 550
1914 Ford Cabriolet, with starter 600
1914 Cadillac, 5-pass. 600
1914 Kissel Kar, 5-pass. 350
1914 Marion Tour. Car.... 350
1917 Jeffery, Touring Car 975
Packard Coupe, 4-pass. 400
1912 33, Hudson Touring car. 300
1914 Ohio Electric $350.... 350

See Huber

Used Car Department
LEWIS AUTOMOBILE CO.,
4700 Washington
Forest 1530 Delmar 909

AUTOMOBILE VALUES

We are obliged to close out some of our used cars to make room for the new model Oldsmobiles. The cars we are offering are below real value—so don't judge the car by the price. Cars sold by us are overhauled, and more than that, we give service after delivery to take care of troubles that we cannot see at time car is sold:

1916 Overland touring $450
In first-class condition and a really good looking car.
1916 Haynes touring $750
Mechanically good; seat covers, upholstered and other extras.
1916 Willys-Knight tour. car. $650
You know all about this make, so come in and try it out.
1916 6-cylinder Oldsmobile.. $850
This car has been thoroughly overhauled, and for service and appearance it just like new.
1916 Oldsmobile, 4-cylinder...$700
This touring car has been rebuilt and newly painted, and you couldn't make a better buy.
1916 King 8 cabriolet $800
This car is in splendid condition. The body has been built to order, and is just the thing for a professional man.

Specials for Quick Sale:
Crow Roadster $145
Oakland, T. C., E. L. & S. $265
Buick, E. L. & S. $1650

DE LUXE AUTOMOBILE CO.
Used Car Dept.
3161-3-5 Olive St.
Open Evenings.

THE SAFEST USED CAR MARKET IN THE WEST

We buy, sell or exchange Trucks and Pleasure Cars.

Following is a partial list of the stock we have on hand. For complete list, write for Bulletin No. 200:

1916 Buick, 7-passenger, model D-45.
1917 Cadillac Roadster, brand-new.
1916 Chalmers, model 6-30, fine condition.
1916 Chalmers, model 36-B, 5-passenger.
1915 Chalmers, model 36-B, 7-passenger.
1914 Chevrolet, with winter top.
1914 Cole, 7-passenger, 6-cylinder.
1917 Drexel, brand-new.
1913 Dorris, 5-passenger, new paint.
1913 Empire, 4-passenger.
1913 Hudson, 37-B.
1916 Locomobile, 8-passenger.
1916 Locomobile, 7-passenger.
1916 Locomobile, 5-passenger.
1911 Mitchell, 7-passenger.
1913 Moline, 5-passenger, E. L. and S.
1914 National, 7-passenger.
1913 Olds Autocrat, 7-passenger.
1917 Willys-Knight, 7-passenger.
1914 Overland, 5-passenger, E. L. and S.
1917 Packard, demonstrator, model 2-35.
1916 Packard, 7-passenger twin.
1916 Packard, 7-passenger, 6-48 model.
1913 Packard, 7-passenger, 6-48.
1913 Packard, 7-passenger, 4-38 model.
1914 Peerless, 7-passenger, E. L. and S.
1911 Pierce Arrow, 6-37, 5-passenger.
1917 Pierce Arrow, model 36, touring, and limousine.
1913 Premier, 7-passenger.
1913 Regal, E. L. and S., new paint.
1913 Renault, chassis, fine condition.
1913 Speedwell, 7-passenger, with E. L. & S.
1913 Stevens-Duryea, 7-passenger, E. L. & S.
1913 Stevens-Duryea, 7-passenger, with E. L. & S.
1913 Velie, limousine.
1917 Willys-Knight, demonstrator.

Terms to Responsible Parties.

Used Car Exchange Company
1801-07 Pine Street,
Two Blocks from Union Station.
Phones: Central 2900, Bomont 791.
Open from 7:30 A. M. to 6 P. M.
Sundays from 8 A. M. to 1 P. M.

AUTOMOBILES

ACCESSORIES, PARTS, ETC.

ACCESSORIES, Presto tanks, all sizes, $2; used tubes 75c up. Supreme Cycle and Motor Co., 106 N. 12th.

AJAX CASING—For sale; new; 32x3½; also Prestolite tank; cheap. Grand 1369W. (c)

ANY automobile book or magazine published we can supply you. Foster's, 410 Washington. (c92)

AXLE—For sale, full floating; copper gasoline tank, steering gear, transmission, seats, cushions, tool boxes, cheap for cash. 4128 Easton.

BIG VALVE—For sale; Indian, 1917; must sell. 102 N. 12th st.

BODIES—For sale, Ford tourings, roadster and delivery. Riefling's, 509 N. Main. (c)

BODY Wtd.—To buy winter body for Hudson Super-Six, either three or seven passenger; must be in good condition; address with full particulars to Glenn Roughan, Vincennes, Ind.

CARBURETOR—For sale; Rayfield; for Ford; $5. Ford hood, $2. 4149 McPherson.

CARBURETOR—For sale; Stromberg H2, 1¼-inch, new, $8; vacuum system, Stewart, $4. 3307 Caroline.

CASINGS—For sale, 3 new, size 85x4½; will sacrifice. 2952 Lafayette. (c)

CO-OPERATIVE TIRE AND RUBBER CO. Used tires bought and sold, all sizes, 85x35, 34x4½, 30x3½. Mail orders receive prompt attention. 4715 Maffitt av. (c83)

COUPE BODY Wtd.—Or Sedan; for a Ford. Box P-325, Post-Dispatch.

COUPE BODY—For sale; who wants it for $12? 3429 Lindell. Lindell 2127. (c)

COUPE BODY—Fit any standard make car. Apply Carriage shop, 4415 Natural Bridge road. (c)

COUPE BODY—For sale, large size Hup; fits Ford chassis; a real body. 4343 Olive, Apt. 118.

COUPE BODY—Fit any standard make car. Apply Carriage shop 4415 Natural Bridge Road. (c)

COUPE BODY—For sale, bargain; good, medium sized; suitable for Ford. 5088 Washington.

COUPE BODY—For sale, for Ford chassis; extra good condition; new hood with complete change over; $110. Call Monday, Levis Motor Co., 3003 Locust, ask for Mr. Goodloe. (c)

COZY TOPS—For sale, for Fords; lifesavers for land travelers; can be seen by ringing up Central 4290 or Tyler 305.

DELIVERY BODY—For sale, new; for Ford. 5003 Delmar. (c)

ELECTRIC STARTER—For sale; Gray & Davis, for Ford car; complete outfit; make offer. Dr. John O'Connell, 908 Cass. (c)

ENGINES—For sale; Chalmers 30 $45; Locomobile, 4-cylinder, $75. 1906 Chestnut. (c)

EXCHANGE—Four puncture-proof inner tubes, 31 or 32 by 4. What have you? Box P-165, Post-Dispatch.

FORD BODIES—$10. 1906 Chestnut st. (c)

FORD—For sale; radiator; 1916 and 1917 hoods and fenders. 139 Lemay Ferry rd.

FORD DIFFERENTIAL—For sale. 4323 N. 21st st.

FORD PANEL TOP BODY—For sale; good as new. 4054 McPherson. (c)

FORD TOURING CAR BODY, 1914—For sale, at your own price. 5033 Delmar. (c)

FORD WIRE WHEELS—For sale, almost new, $25; big bargain. Lindell 2966. (c)

FORD TIRES—For sale; United States, $8.50; Goodrich, guaranteed, $15.50. 3909 Easton.

FORD ENGINE—For sale; model T. 139 Lemay Ferry rd.

FORD BODIES—For sale, touring and roadster, slightly used. 411 N. 24 st. (c)

FORD BODY—For sale, late model, touring; also roadster body. 2225 Market st. (c)

FORD TOP—For sale, 1916, and side curtains, cheap. 2930 Olive.

FORD COUPE BODY—For sale; Fisher make; $50. 3456 St. Vincent.

FORD BODY—For sale, 1917 model Sedan nearly new. 2226 Market. (c)

FORD WINTER TOP Wtd.—For roadster. Call Riverside 904.

FORD TOURING CAR BODY—For sale; one, new, 1900 Washington av. (c)

FORD BODY—For sale, runabout, with rear fenders; good upholstering and truck attachment; all for $5. 4446 Garfield.

FORD ENGINE Wtd.—Model T; complete; 1916 or 1917; Ford or Hurley motor cycle. 3267 Morganford rd.

FORD WHEELS—For sale 2 front, 2 rear, each with hub assembly; 30x3 tires and tubes; all new; cheap. 2902 St. Louis.

FORD TOURING BODIES—For sale; two; like new; $40 each. 814 N. Leffingwell, Sunday morning.

FORD SUPPLIES—For sale; demountable wheels, $10 set; seat cushions, $5; seat covers, $3. 1818 N. Grand.

FORD OWNERS—Remedy your starting troubles; by having or repairing valves; price $5. 5063 Delmar. (c)

GARAGE—Large fireproof granitoid garage, 2 blocks north of Easton; space for 10 machines. 4820 Ledue.

HEAD LAMPS—For sale, pair new electric Ford; spark plug, tire pump, set Ford wheels, 30x3½ tires. 5049 Wells av. (c)

LIMOUSINE BODY—For sale; all aluminum; will fit any Ford chassis. 4333 Delmar. (c)

LIMOUSINE BODY Wtd.—For Packard car; must be cheap. 4054 Morgan st.

MAGNETO—For sale, Bosch, and coil; bargain, $25.50; good as new. 4346 Easton.

MOTOR TRUCKS—Avoid overloading; do economic hauling; use our "vehicle load gauge" (patent pending); have your dealer write for circular and price. Williams Load Gauge Co., 1314 S. 7th, St. Louis.

NEW and used Ford touring car tops. Welling Motor Equipment Co., 5033 Delmar.

NEW and used tires and tubes, all sizes and makes; lowest prices. General Auto Tire Exchange Co., 1018 N. 12th st. (c)

PAINT your own car for $5. Use it next day. Nine colors. Free booklet and color card tell how. Automobile Co., Rochester, N. Y.

PORTABLE GARAGE Wtd.—New or second-hand. Answer, with price and size, Box K-101, Post-Dispatch.

PRESTOLITE TANK Wtd.—And light for motor cycle; Pathfinder preferred. 2829 Magnolia.

PRESTO LITE TANK—For sale; also good new spot light. Forest 5334; 7413 Union. (c)

RADIATORS—For sale; Overland and Ford. Herman 215 N. 23d.

RADIATORS—For sale, an assortment of radiators and hood covers; discount. 5063 Delmar. (c)

RADIATORS—For sale, new and used; bargain; for Apperson, Overland, Studebaker and Ford cars. 5033 Delmar. (c)

RADIATOR—For sale; Ford, 1916, 6-volt; 25 ampere storage battery; new, Ford wire wheels; all bargains. 3027 Locust. Bomont 2337. Central 5427.

RUBBER VULCANIZER—For sale; tubes, casings; about 50 lbs.; cheap. 2236 S. 13th. (c)

SEDAN BODY Wtd.—Ford; must be in good condition. Lindell 3325R.

STORAGE BATTERY—For sale; good condition. 4114 N. Florissant.

TIRES—For sale, two 37x4½. 4380 Olive. (c)

TIRES—For sale, several good used, 30x3½. 3697 N. 20th st.

TIRES—For sale, set Firestone, Ford sizes, splendid condition. 4418 Delmar.

TIRES—For sale; 2 34x3½ and 2 33x4; cheap. 819 Franklin.

TIRES—For sale, five, 35x4½; quick detachable clincher. 1936 Temple.

TIRES—For sale; set Goodrich 30x3, $7; 30x3½, $10. 1818 N. Grand.

TIRES—For sale; 33x4 and 30x4, and tubes. 4528 Easton.

TIRE—For sale; 30x3½, nonskid, and Ford hood cover; cheap. 5828 Labadie. (c)

TIRES—For sale; two 34x4 S, two 35x4½ S, 5-tube Schebler automobile. 4-passenger. 1916 Locomobile. 7-passenger. 1916 Locomobile. 5-passenger. 1911 Mitchell, 7-passenger. 1913 Moline, 5-passenger, E. L. and S. 1914 National, 7-passenger. 1913 Olds Autocrat, 7-passenger. 1917 Willys-Knight, 7-passenger. 1914 Overland, 5-passenger, E. L. and S. 1917 Packard, demonstrator, model 2-35. 1916 Packard, 7-passenger twin. 1916 Packard, 7-passenger, 6-48 model. 1913 Packard, 7-passenger, 6-48. 1913 Packard, 7-passenger, 4-38 model. 1914 Peerless, 7-passenger, E. L. and S. 1911 Pierce Arrow, 6-37, 5-passenger. 1917 Pierce Arrow, model 36, touring, and limousine. 1913 Premier, 7-passenger. 1913 Regal, E. L. and S., new paint. 1913 Renault, chassis, fine condition. 1913 Speedwell, 7-passenger, with E. L. & S. 1913 Stevens-Duryea, 7-passenger, E. L. & S. 1913 Stevens-Duryea, 7-passenger, with E. L. & S. 1913 Velie, limousine. 1917 Willys-Knight, demonstrator.

Terms to Responsible Parties.

Used Car Exchange Company
1801-07 Pine Street,
Two Blocks from Union Station.
Phones: Central 2900, Bomont 791.
Open from 7:30 A. M. to 6 P. M.
Sundays from 8 A. M. to 1 P. M.

TIRES—For sale; 1 31x3½ Goodrich S. S. plain, $15.39; 1 36x4½ pincher non-skid, 5000 miles guarantee, $35.99; 1 35x4 pincher, 3500 miles, non-skid, $29.19; 5 34x4½ S. S. non-skid, $18.79; 2 32x3½ pincher plain, $15; 1 32x3½ pincher $12; 3 30x3, non-skid, $8; 6 30x3½ non-skid, $11; 1 new hood and radiator cover, Studebaker 35, $4; 1915 Maxwell, $2.50; 1 Doris truck, $100. J. J. Carter, 4000 S. Grand. (c)

AUTOMOBILES

ACCESSORIES, PARTS, ETC.

TOPS—For sale, Detroit winter tops for Fords, Chevrolet, Hudson super-six, Chandler Six, Box P-345, Overland 83 Chalmers, John Colonia, 1406 N. 7th st. Central 6288, or 1277. (c)

TOURING BODY—For sale, 1916 Ford; cheap. 3901 Marine av. Sidney 722.

TOURING BODY Wtd.—To fit E. M. F. 1915 chassis. Forest 1747R. (c)

TOURING CAR BODY Wtd.—3 or 7-passenger; must be cheap and good looking. Bell 5128.

TRUCK BODIES—1906 Chestnut st. (c)

TRUCK BODY—For sale, for Ford extension. 129 Carson rd., Ferguson.

WINDSHIELD Wtd.—For limousine, at once. Bomont 689.

WINTER TOP—For sale, for Dodge car; like new. 1044 Hodiamont. (c)

WINTER TOP Wtd.—5-passenger Reo, 1917 model; reasonable. Box N-411, P.-D.

WINTER TOP Wtd.—For Ford body. Box P-6, Post-Dispatch.

YOUR Ford and a Lucke Universal Truck Unit will make the cheapest and best 1 to 1¼ ton truck. Lucke Truck and Auto Supply Co., 2207 Broadway.

WINDSHIELD GLASS.
Headlights dimmed according to law at 25c per car without removal of glass, while you wait. Flint Auto Glass Co., Lindell Cabanne and Channing. (c90)

AUTO TOP SHOP
COVERS SAVE YOU
two-thirds price of new top; tailored to fit any car; easy to apply; $6 to $15, parcel post paid; seat covers, $5 and up; catalogue and samples free.
426 Hunt st., Cincinnati, O. (c99)

FORD WHEELS—For sale, one set, complete with Fabreco pneumatic rubber cushion. 4932 McPherson. (c)

BOSCH MAGNETOS

And all other makes; generators and starters repaired; satisfaction guaranteed. MAGNETO REPAIR CO., 3132 Locust st. (c99)

FORD DELIVERY BODIES

R-E-R-C-U-L-E-S.
New 1918 styles just received. The best and latest line of Ford business bodies in the city. We have attractive terms to offer to time purchasers. Bodies for Ford ton truck in stock, also slightly used chassis.
THE BARNETT SALES CO.,
411 N. 3d st. (c100)

FOR LEAKY CYLINDERS

Get the Ever-Tight piston rings; will guarantee compression; made in all sizes; price list mailed on application. Ask your dealer.
EVER-TIGHT PISTON RING CO.,
1424 Chestnut st., St. Louis, Mo. (c99)

WOOD SEPARATORS

We manufacture Wood separators; all sides, and treat them chemically; all stock guaranteed. 2119 Bismarck st., Ferry-Mark Mfg. Co., Riverside 1207. (c)

Reliable Bodies for Fords

Delivery bodies in stock; New 1917 Ford touring car body; new 1917 Ford roadster body; new ventilating windshield; used Ford windshield, new dashes for Fords; new rear fenders; new demountable rim wheels, new Ford front wheels, $1.25; new Ford rear wheels, $2; new front and rear springs; new oil and electric lamps for Fords.
JOHN TOBINKA, 1406 N. 7th st.
Phones: Tyler 1277, Central 5896. (c)

Tires at Half Price

Fresh, clean stock, well-known brands, all guaranteed adjustment basis 3500 miles:

30x3	$ 7.95
31x3½	8.95
30x3½ nonskid	9.95
32x3½ nonskid	12.40
34x3½ nonskid	13.95
33x4 nonskid	15.35
34x4 nonskid	15.95
36x4 nonskid	16.95

AMERICAN AUTOMOBILE TIRE CO.,
4274-4276 Olive st.
Lindell 5560. Delmar 527R. (c99)

Tires

Season end sale. Clean, high-grade makes. Clean out at one-half price:

Size	Plain	Non-Skid
28x3	$ 5.00	$ 7.50
30x3	6.50	8.90
30x3½	9.50	9.50
32x3½	9.00	12.00
34x3½	11.00	12.00
32x4	14.00	15.00
33x4	15.00	16.00
34x4	15.00	15.00
35x4	16.00	17.00
36x4	17.00	21.00
34x4½	19.00	21.00
35x4½	19.00	22.00
36x4½	20.00	22.00
37x5	22.50	25.00

All sizes. Prompt mail and phone orders.
ART B. MOONEY, 4347 Delmez Bl.
Phone Forest 723.
Open Sundays.

FIRE

Thanks to the efficiency of the St. Louis Fire Department and Police.

The fire at our plant does not affect the Ford Magneto Co. Its foundation is solid. Magnetos and parts at the same low prices as before as long as they last. Slightly damaged Magnetos almost given away. Have it fixed correctly; if you're the man who wants his money back without any trouble when dissatisfied with the goods—THEN YOU'RE JUST THE MAN WE WANT.
We're equipped to handle your order to your entire satisfaction.
OUR PARTS GIVE SAME SERVICE AS NEW PARTS.
BIG BARGAINS in Motors, Parts, Accessories.
We have a large stock of engines and will trade engines with you.
NEW PISTON BEARINGS, any RINGS, 25c each, all makes. 50c to $4. REAR AXLES. Timken, $1 to $4, complete. $20 to $35. Send old sample with order. Mfg. Co., 4320 Manchester av. (c)
BOSCH MAGNETOS, $20 to $35. CYLINDERS, AIR RADIATORS, $12 to $20, all kinds. CONDITION, almost new, $2.50. Springs, $1.50 to $2.50. Steering gears, 25c to $5. CAR STEERTORS, leaves, 25c to $5, any make, $2 to $5. (Give length and width.)
We tear down old cars for parts; we throw away all worn-out and unservicable parts and save.
WE HAVE GOOD SERVICEABLE PARTS.
IF YOU'RE IN A HURRY
Just take your parts book of your car and deduct ¼ of the price in them and write, wire or phone us the order. We will ship parts the same day your order is received.
THE AUTO PARTS CO.,
Incorporated
4116-18 Olive st., ST. LOUIS, MO.
3206 Locust St., St. Louis, Mo.
325 West 2d St., Davenport, Ia.

BIG SNAP

For auto accessory dealers; new and used tires, wheels, fenders, brake linings, pistons, etc., at a bargain, 3761 Laclede.

THE AUTO-SALVAGE COMPANY

THE WORLD'S LARGEST New and Used Parts House
ST. LOUIS, 2925-25 LOCUST ST.
KANSAS CITY, 1701 MAIN ST.
CINCINNATI, 514 E. THIRD ST.
WRITE TO NEAREST OFFICE.

Save 50 Per Cent

(At Least)
USED CARS
At all times from 10 to 20 cars on hand that are in serviceable condition and too good to wreck that we will sell at REAL bargain prices.
ENGINES.
25 to 50 on the floor now, and we will make prices on them that will move them. Several unit-power plants.
TRANSMISSIONS
Planetary, selective three-speed, four-speed, center control, with and without multiple disc clutch; all at surprisingly low prices.
REAR AXLES.
From the Timken to the Ford, many with new transmission on them, at prices from $10 to $75.
REPAIR PARTS.
Anything from the smallest to the largest piece—and we have it for over 2000 different makes and models.
ACCESSORIES.
Many bargains in new and secondhand tires and tubes, lamps, windshields, magnetos, coils, horns, tire covers, spark plugs, tire boots, radiators, springs, jacks, and our lines of renewed carburetors is very complete.
OUR GUARANTEE.
YOU MUST BE SATISFIED. Any article purchased from us which does not, in your opinion, give satisfaction for 30 days may be returned to us at our expense, and YOUR MONEY WILL BE CHEERFULLY REFUNDED.
BETTER SERVICE.
Our big business has been the result of giving immediate attention to all orders, no matter how large or small. We can fill your order and have it in the express-man's hands in four hours after it reaches our office. Write, wire or phone.
Open Sunday forenoon. Bomont 1712. Central 4168.

GET YOUR
AUTOMOBILE PARTS
FROM
Maxwell Bros.
The Largest New and Used Parts House in America
50% to 75%
Off Manufacturers' List Price

We have in stock parts for most any make auto. Our slogan is: "We Undersell Them All."
Our stock consists of motors, transmissions, axles, crank shafts, crank cases, cylinders, camshafts, transmission cases; everything for the automobile. Now is a partial list of cars for which we can supply all parts:
Cadillac, 1909 to 1915. Buick, 10-17-19-20. Chalmers 30—F-K-M. Moon, 90-46-45 and C. Studebaker—Garford E. M. F. 30—Flanders 20. Maxwell; all models. Davis, 1906 to '09. Metz, Velie. Dorris, 1906 to '12. Firestone, Columbia. Stoddard-Dayton. Goodyear, Holladay. Cole 6-30, 1912 & 6-40, 1913 & 1914. Detroiter, 4-cyl. Peerless, 1906 to '12. Apperson, Marion. Overland, 1909 to 1912. International-Stavers. Pierce-Arrow, 66-38. Packard 1905 to 1912. Marmon, 1909 to 1912. Pierce-Arrow, 66-38. 57 Hudson 20, 33, 37. Hupmobile, 32 to '13. 6-54, Lozier. Franklin '06 to '11. Winton 6 Empire. Hupp 20 & 32. Model 6 and 6-40. Haynes, 17, 19, '21, '23. Premier 4 and 6. Stafford Six. Ohio-Regal-Pratt. Stoddard-Dayton. Rayfield Steam. Stevens-Duryea. Allen, '12 and '14. Midland, Wyse. Atlas-Speedwell. Welch. Mitchell, 1904 to '14. Saleda-Speedwell. Thomas, all models. Stearns, 20 to 60. Great West.-N. C. H. Kissell 6—Matheson. Oldsmobile Special. Amplex—all models. Limited Autocrat. Oakland 20 and 40 Defender 45 and 48. Pope-Hartford. American Underslung 30 to 50 series. Pope-Toledo. Case 40—Holiday. Case 60 to 1913. Haynes-Carlton Car. Olds—Warren. Overland 85-4-61-42-42-44-45-46-48-49-50-54-56-58-59-75. Locomobile—Knox. Locomobile-Jackson. Rambler. Abbott Detroit. Courier-Glide.

If we don't please you we will give you your money back.
AUTO SPRINGS—All types, $2 up. Shackles, $1 up. Leaves, $18 up.
BEARINGS—$2c to $7.
CARBURETORS—$5 to $8.
Don't buy parts before getting our price, no matter what you need. WRITE US FIRST.
GUARANTEE—Every part we ship is carefully examined or tested and nothing but the very best is shipped out.
MAXWELL BROS.,
3931 Olive st. St. Louis, Mo.

AUTOMOBILES

ACCESSORIES, PARTS, ETC.

TIRES

Just received fresh shipment of high-grade standard makes of slightly blemished tires at unheard-of prices.

30x3 NONSKID, $7.00
30x3½ NONSKID, $9.00
33x4 PLAIN, $14.00
34x4 PLAIN, $14.00

Unusual bargains in Tubes, all sizes, $3 up.
Mail orders promptly filled.

Independent Tire Co.
3150-52 Locust st.
Phones: Central 613. Bomont 879.

TIRES

All standard makes and sizes—
30x3, plain $6.50
30x3, non-skid 7.00
30x3½ plain 10.00
30x3½ non-skid 11.00
32x3½ 14.00
31x4 ..... 17.00
Channel iron bumpers..... 8.00
(Value $4.25.)
Champion X Porcelains..... 30c
Champion X Plugs 50c

The above prices are good only for one week. Phone and mail orders given prompt attention. Colfax 1764, Central 4776.
KRITE & GATES MOTOR CO.,
4005 Florissant. (c)

MACHINERY

WANTED

DERRICK Wtd.—To purchase a good second-hand stiff legged derrick, boom about 30 ft. long, with or without other equipment; state equipment, condition of outfit and price. Address McCarthy Construction Co., Farmington, Mo. (c)

IDEAL CONCRETE block machine wtd.; state price and condition. Box P-303, Post-Dispatch.

ELECTRIC PLANTE—For sale; belted or direct connected; steam or oil; quick delivery; cash. Box G-324, Post-Dis. (c)

GAS ENGINE Wtd.—One Casey Jones, 4-h.-p. Forest 4067.

MACHINES Wtd.—Ginger tailor; also pressing; press blocks, electric and gas irons and tailor's tables. American Gentleman Tailors, 718 N. Grand av.

MACHINERY WORK Wtd.—Repairing of all kinds; special machinery designed and built; work is right; prices are right. Lightning Mfg. Co., 4320 Manchester av. (c)

PAPER CUTTER Wtd.—16-inch; cheap. Box P-31, Post-Dispatch.

PRINTING PRESS Wtd.—12x18; must be in good condition; cheap for cash. Box K-207, Post-Dispatch. (c)

STATIONARY OIL ENGINE Wtd.—60 horsepower. Address Box 1, Cosby, Mo. (100)

SHIP YOUR SCRAP IRON, METALS, ETC., to E. A. STEINER, 112 N. 3D ST. (c92)

I PAY cash for good radiators and pipe. A. Stern, 1626 Chestnut st. Central 3873; Olive 1298.

VENEER PRESS Wtd.—Or parts. Phone Forest 4038J, any time. (c)

RINGER Wtd.—To purchase second-hand centrifugal ringer. WERTHAN BAG CO., 60 Dock.

FOR SALE

ANVIL—For sale, blower and foot vise, at your own price. Grand 1576R. 1901 Oregon. (c)

BAND SAW—For sale, 2 jointers, good as new. 3959 Easton.

DAVIS ACETYLENE GENERATOR—For sale; 35-light; used by a short time; suitable for country home lighting; very cheap. Call 2345 Market st. (99)

ALTERNATING and direct current motors for sale or rent; large stock to choose from; we manufacture all types or direct-current motors and dynamos. Pan-Electric Mfg. Co., 4th and Gratiot sts. Main 4546, Central 2962. (c83)

AMMONIA FITTINGS—We have purchased at agents' sample prices 100 sets from Chicago, Ill., several carloads of new ammonia fittings, which we will offer at reduced prices; they are all standard sizes; 1¾-ton 2¼-ton Linde ice machines, one 7½-ton ice machine; these machines are new; come and select what you want or send us your orders, which will be filled promptly. Ayrs, Stern, 17th and Chestnut. Both phones. (c99)

AUTOMOBILE ENGINE

BICYCLES AND MOTOR CYCLES

FOR SALE

MOTOR CYCLES—19 Excelsiors just in; some beauties; others, $60, $100. Knight's, 3827 Locust.

MOTOR CYCLE—For sale; 1917 Henderson; fully equipped; Indian; fine condition. Box P-314, Post-Dispatch.

MOTOR CYCLE—For sale, twin Indian, 1911; good condition; tandem; $85. Call before 12, 2947 Lafayette.

MOTOR CYCLE—For sale, 3-speed, fully equipped, or will exchange on a Ford. Call Forest 5757. (c)

MOTOR CYCLE—For sale; Harley-Davidson, in A1 condition; very cheap. 3853A McKee.

MOTOR CYCLE—For sale, 1916 Indian, completely equipped; perfect condition; sacrifice, $125. 1222 N. Sarah.

MOTOR CYCLE—For sale, twin cylinder, fully equipped; must sell; $80. 2517 West Dodier.

MOTOR CYCLE—For sale, twin Excelsior, cheap, or will take diamond or Victrola. 4044 Nebraska.

MOTOR CYCLE—For sale, Harley Davidson, at a sacrifice. 3111 Etzel av., first floor west, or phone Cabany 1117M.

MOTOR CYCLE—For sale, Harley-Davidson, 1914 model; 2-speed; cheap for cash. Chesterfield Motor Co., 2115 Victor. (c)

MOTOR CYCLE—For sale or trade for Ford, 2-speed H. D.; A1 condition; $80. 5024 S. Grand av.

MOTOR CYCLE—For sale, Indian, in good condition, $50. Call side Orpheum Theater, Wellston.

MOTOR CYCLE—For sale, 1914 Excelsior, fully equipped; first-class condition; call before 12. 2830 Park.

MOTOR—For sale; Indian; electric; good condition. 4525 Fyler. O. W. Blumenberg; call Sunday.

MOTOR CYCLE—For sale, 1915 Excelsior, 3-speed, tandem, Pathfinder head, tail lamps; both licenses; speedometer; cash or time. 4141 Bell Belle.

MOTOR CYCLE—For sale; 1916, Harley-Davison, in good condition; will take single or twin, for 3 speed, in trade. Call Riverside 6099. 131 Lemay Ferry rd. (c)

MOTOR CYCLES—When you need any repairs or assistance when wrecked or any accessory for the best service, call on John S. Ellis, 3700 N. 14th st., Central 4684, Tyler 720. (99)

MOTOR CYCLES—For sale; two; brand-new, with fine car delivery vans; both cars insured for 12 months; factory guarantee on cars; will sacrifice if sold at once; these cars are as good as any new cars you can buy. Phone Main 284. (c)

MAKE your bike a motor cycle at a small cost by using our attachable motor outfit; fits any bicycle; no special tools required; cost very reasonable; send for our free book and price list of new and secondhand motor cycles. Indian Mfg. Co., Dept. 100, Galesburg, Kan. (c99)

PRESTO TANK—For sale, light, tire and tube; cheap. 4709 Genevieve.

SIDE CAR—For sale; new. Klaxon horn; cheap. 4340 St. Louis av.

SMITH MOTOR WHEEL—For sale; call Sunday after 10 a. m., 2111 John av.

HORSES AND VEHICLES

FOR HIRE

FOR HIRE—Horse and wagon for delivery of any kind; owner will drive. Call Landell 6272W.

WANTED

HORSES Wtd.—Old and useless. Delmar 6900. (c)

HORSES Wtd.—Mules, wagons, harness, to sell 10 per cent. 2410 N. Taylor.

HORSES Wtd.—$2 paid for useless and dead horses and cows, in the county. Riverside 1826L. Call at once. (c)

HORSES Wtd.—Team heavy horses in exchange for equity small cottage, or will buy on time. Box G-264, Post-Dispatch.

MULES AND HORSES Wtd.—Team of horses as first payment on 2-6-room modern cottage; will buy. 4119 Cook.

SINGLE HARNESS Wtd.—Call 1018 Missouri av. (c)

VEHICLES Wtd.—New and secondhand; horses, ponies, harness; new or secondhand, no change for exchange for washing; 29 years in this line. 119 S. 14th.

FOR SALE

AMBULANCES, $85 up; rubber or steel tired landaus, broughams, rubber or steel, $25 up. Hearses, pall-bearer coaches, combination undertaker, station wagons, $35 up.

Surreys, runabouts, roadsters, pups, spl. carts, speed, exercising, braking, $8 up.

Top buggies, standing or folding top, $130 up. Harness, double, carriage or wagon.

25 sets single buggy or wagon harness, odds and ends; also horse collars.

Collars 50, 25 cents up; livery coats.

Ponies, 13 head, city broke, $45 up.

10 stylish vehicles, 2 ponies.

Pony harness, single or double.

Wagons, 100 styles, top, open, $10 up.

Repairing, painting. 2-4 5th st.

BUGGY HARNESS—For sale, $4; single wagon, harness; $5. 4614 Bell.

LUGGAGE—For sale, drop top; will exchange for farm produce. 6716 Vernon, near 6700 Page.

CARRIAGES—For sale, 15; all in fair condition, $15 each. Jas. Cunningham & Son., 1051 S. Grand.

CARRIAGES—For sale, Brougham carriages, one understanding wagon, 3 horses, harness, blankets, etc., all or part. Berger, Undertaker, 2127 Carr. (c)

DELIVERY WAGON—For sale, good strong, cheap; can be seen at 2126 Washington. (c)

DOUBLE HARNESS—For sale; brass mounted; $18; single, $7. Call 2714 Sheridan.

FURNITURE VAN—For sale, piano, hoisting outfit and horse; sell separate; all in good condition. Box G-265, Post-Dispatch.

GROCERY WAGON—For sale; if good condition; cost $185; used one year; will sell for $50. 2732 Miami.

HARNESS—For sale; wagons, horses, 4 horses, mules; selling out. 1921 Morgan st.

HARNESS—For sale; heavy brass-mounted, double, $18. Call 2922 Glasgow av.

HARNESS—For sale, one set of double work harness, $7.50; one light express, one extra heavy spring wagon, 1412 N. 22d.

HARNESS—For sale; single wagon harness, $15; buggy harness, $8; express wagon, $12; surrey, $15. 3661 Finney.

HEARSE—For sale, Cunningham make, $100. Box P-344, Post-Dispatch.

HORSE—For sale; one pony or delivery, $25; worth $50. 5028 Kennerly av. (f)

HORSES—For sale, 2 good work horses, 1500 and 1100; cheap. 1810 Morgan. (f)

HORSES—For sale; 2 good city broke working horses. Apply 2928 Oregon. (c)

HORSE—For sale, fast driving horse. E. J. Farts, Collinsville, Ill.

HORSE—For sale; harness and wagon, 4500 N. Broadway.

HORSE—For sale, good puller and trotter. 3017 S. Broadway.

HORSE—For sale; two; harness at a bargain. 2844 Red Bird.

HORSE—For sale, wagon, vegetable and poultry business; cheap. 1709 S. 7th.

HORSE—For sale, good buy, weighs 1500; cheap. 2717 Lafayette.

HORSE—For sale; medium size, 7 years old, cheap; bargain. 5021 Phaney.

HORSE—For sale; young, stout, suitable for all purposes; $45. 2814 Cass.

HORSE—For sale; harness and wagon. Call at 3431 Louisiana.

HORSES—For sale; two, and large moving van, cheap. 4153 Easton.

HORSE—For sale; one and wagon; will sell cheap. Apply 3464 Park.

HORSE—For sale; delivery; 7 years old. 4269 Kossuth.

HORSE—For sale; one sound, bay; good traveler and puller, $25. 2324 Palm.

HORSE—For sale, large, young, sound; must sell; $15. 3343 Sublette.

HORSE—For sale; wagon and harness; $20; or will sell separate. 3529 Missouri. (c)

HORSE—For sale, and rubber-tired park wagon; good for light delivery; $35.

HORSE—For sale; also wagon and harness, complete, $25. 5508 Tracy rd. (c)

HORSE—For sale; very cheap, St. Louis Ice Cream Co., Jefferson and Randolph. (c)

HORSE—For sale; two wagons and harness; reasonable. Jr. E. Baker, 1451 Clinton st.

HORSE—For sale, and light wagon; bargain. 1342 Elliott.

HORSES—For sale, 2 pigs. 418 N. King's highway.

HORSE—For sale, 2 pigs. 718 N. King's highway.

HORSE—For sale; and wagon, for huckster; cheap. 1830 S. 12th.

HORSE—For sale; harness and wagon, 2826 Stoddard. Central 6042L.

HORSE—For sale; wagon and harness; cheap. 4095 Loughborough.

HORSE—For sale, one blue roan, good for all work, $75. 1549 Wellston pl. (c)

HORSE—For sale, fine driving. Apply 1823 Garrison.

HORSE—For sale, fine, chunky gray, $60. 4751 Heidelberg av.; private.

HORSES—For sale, 3 horses and 1 mule. 5400 Gravois. Call for E. Serth.

HORSE—For sale; harness and buggy. H. P. Mack, 1417A Dodier st.

HORSES—For sale, two horses and two wagons, in good condition. Apply at Loose-Wiles Biscuit Co. barn, 15th and Clark. (c)

HORSE—For sale, young, fat, chunky; suitable for all purposes, fast traveler; $65; bargain; must sell; call today. 2403 Cass.

HORSE—For sale, any price; sick, but quickly curable, don't care to bother. Olive 1422.

HORSE—For sale; good road mare; cheap; work single or double. Apply Sunday, 5635 Garfield.

HORSE—For sale; harness and laundry wagon, at your own price; must sell today; bought truck. 2904 S. Jefferson.

HORSES—For sale, team of brown horses, with harness; were used for furniture wagon; must be sold. 1825 N. 18th.

HORSES—For sale; 4 good work, call at rear 4915 Delmar. The J. Braun Storage Co.

HORSES—For sale, 3 small, cheap; too light for our work. Schaefer Wrecking Co., Natural Bridge and Clarence.

HORSES—For sale; 3; 2 mules, harness and wagon, cheap; call any time after 9 a. m. 6601 S. Broadway. (c)

HORSES—For sale, cheap; horses and mules; our season is over. Call Tip-Top Bottling Co., 1452 N. Jefferson. (c)

HORSE—For sale, high-bred, 6 years old, and heavy young mare; cheap. Call Easton Dairy, 4416 Easton. (—)

HORSE—For sale, gentle gray horse, 16 hands high; wagon, harness; reasonable. 2911 Gravois.

HORSE—For sale, 1 good horse and mare; also single set harness and top wagon; must sell; leaving city. 1618 N. 18th st.

HORSES—For sale; two ice cream business horses, about 1100 or 1200 pounds. Maplewood Dairy, Benton 49. (c)

HORSES—And mules for sale; heavy and light. General Hauling Co., 2318 Market. (62)

HORSE—For sale; 9 years old; cheap; also black wagon; new; dirt, cheap. Imperial 2754A Chippewa above Kroeger's; can be seen at 2100 S. Broadway.

HORSE—For sale, wagon and harness, complete, $55; must sell on account of death; by widow; your offer considered. 1909 Washington.

HORSES—For sale, team of small horses; active, good pullers; buggy and single set harness; will sell separate. 801 Wilmington road.

HORSE—For sale; sound and gentle; good puller; works single and double; also one surrey, rubber tired wheels, good condition, with newly built curtains; good bargain, $60; single coal wagons, strong and good condition, $30. 5238 Shaw.

JACKS AND JENNET—For sale; 2; $450 for all three; guaranteed good breeders; for particulars write Christ Friedmann, Waterloo, Ill.

MARE—For sale; 8 years old. 2810 Sheridan.

MARE—For sale, gray, good sound, $40; bargain. call Sunday. 3021 New Ashland pl.

MARE—For sale, young, gentle; will sell cheap; owner leaving city; $90. 6917 Etzel.

MARES—For sale, two, 6 and 8 years old. 2931 S. Spring av.

MARE—For sale, 6-year-old, $50. 3232 Missouri.

MARE MULE—For sale, 6-year-old bay; call Monday 3121 Washington.

MARE—For sale; harness and buggy. H. P. Mack, 1417A Dodier st.

MARES—For sale; two horses, $25 to $50; strong plug, $15. 2526 S. Jefferson. (f)

MARE—For sale, good, stout farm or work mare, $32; bargain. 1516 N. Spring.

MARE—For sale, gray, $45; single wagon, harness, $5. 720 Wisconsin.

MARE—For sale; $35; good condition. 1541 Vella 6040 West. Easton av., Wellston.

MARE—For sale, black, for farm or light delivery; season over; must sell. 2910 Easton.

MARE—For sale; harness and wagon, cheap. Call Sunday or Monday, 1916 Coleman.

MARE—For sale; young, fat, stout, chunky, suitable for farmer or city use, $125. 2935A Thomas.

MARES—For sale, 10 young mares, fine condition; matched teams from country, 6 double mounted harnesses; stock guaranteed; trial given. 3112 Cass.

MARE—For sale; beautiful combination; five suits; broken to ride; lady; 15.3; about 900 pounds. Forest 5870. (c)

MARE—For sale, good, fat, chunky mare, with fine colt, $60; small fat mare, $24. 3010 Garfield.

MARE—For sale, spotted 3 years old, your own price. F. Wulff, 33 Denver pl., Webster Groves.

MARE—For sale, young 5-year-old mare, medium size, very gentle, perfect in every way; very reasonable; call and make offer. 2752 Miami.

MARE—For sale; 1 large, black; a little sore on hind leg; suitable for farmer or light work, $20. Blanke Coal Yard, 4400 Chouteau.

MILK WAGON—For sale or trade. Hansen, Belleview and Manchester; $20.

MULE MARE—For sale, large, perfectly sound, age 5; $250. Central 7127L. Tyler 2217.

MILK WAGON—For sale; two-horse, and also small delivery wagon; good condition. 4439 W. Florissant.

MOVING WAGON—For sale, 2-horse, 170 St. George.

MOVING VAN—For sale; one, and one bread wagon, cheap. 1021 N. Compton.

MULES—For sale, team mules and harness, only $65; wagons; bargain. 3608 Page.

MULES—For sale, team of plug mules; good pullers; for $75. 4317 Fairfax.

MULES—For sale; two; cheap, getting truck. 2525 N. Sarah.

MULES—Free Bridge stable selling 12 mules, horses, $75 to $100. 2317 Chouteau.

MULES—For sale; large team work; $50; storm buggy. 4019 Garfield.

MULE—For sale; sound, quick, medium size; good worker; $30. 3910 Garfield.

MULE—For sale, extra fine team medium sized mules; bargain for quick sale. 4015 Arlington.

MULES—For sale, large team bay mules; top stake wagon and harness; cheap. 3118 Wyoming.

PEDDLING OUTFIT—For sale, vestibule wagon; will sell separate. 3231 Vista.

MULES—For sale, 3, and 1 horse and 2 wagons, on account of installing automobiles. 10 S. 24 st.

MULES—For sale; small team; for light delivery. Apply at 6091 Hamburger, Wellston.

MULES—For sale, medium team, with harness; or trade for large horse. Laclede 5378.

PARK WAGON—For sale; horse, harness; outfit cheap; drafted. 2503 S. Jefferson. (1)

PEDDLING WAGON—For sale; closed window wagon; cheap. 2113 S. 7th st.

PEDDLING WAGON—For sale; horse, harness; outfit $20. 3724 Gravois. (1)

PEDDLER WAGON—For sale; inclosed, for winter; will sell cheap. 2843 Wisconsin.

PEDDLER WAGON—For sale; inclosed; horse and harness; No. 1 condition, $70; also two young horses and vehicles harness; will sacrifice. 2847 Wisconsin.

PERCHERON MARES—For sale, 12; 6 horses, 3 mules; cheap. 3321 Easton. (5)

PONY—For sale, nice, fat, young, gentle Shetland pony, $35. 3910 Garfield.

PONIES—For sale, 15 head, sizes 39 to 50 inch, $45 up; 12 styles of vehicles to match; harness, single or double; saddles and bridles, 110 S. 14th.

PONIES—For sale, matched team of ponies used on delivery wagon for past 5 years; going to put on trucks; they are pets and gentle, as well as active; delivery need not apply. Absorene Mfg. Co., 1000 N. 14th. (c)

PLUG HORSE—For sale, pulls 50 bushels coal; $30. 1008 S. 12th st.

SADDLE—For sale; one fine riding, and bridle, $5; one double set of surrey harness, collars and halters, $30. Blanke, 4400 Chouteau.

RUNABOUT—For sale, rubber tired, in good condition, $8. 1114 S. Newstead. Delmar 3123L. (c)

RUNABOUT—For sale, rubber tired, in good condition; sell cheap. 2814 N. 19th.

SHETLAND PONY—For sale; beautiful, fat, for children; very cheap. 3637 Lynch. (2)

SPRING WAGON—For sale; small, light, open; perfect condition; $14. 4016 Page.

SPRING WAGON—For sale; one-horse, at your own price. Apply 4060 McPherson.

STAKE WAGON—For sale, light, in good condition, $40. 4120 Lee av.

STORM BUGGY—For sale, like new; storm front; make me an offer. 2818 Chippewa.

STORM BUGGY—For sale, like new; storm buggy, cheap 4119 Cook.

STORM BUGGY—For sale; rubber tired; and harness. 3018 Division. (7)

STORM BUGGY—For sale; rubber tired, newly painted; striped; $25; harness, $10. Page. (c)

SURREYS—For sale, good secondhand surreys and storm buggies; will close these out at cost. 1000 Washington av. (c)

TEAM—For sale, draft mares, out of coal wagon. 2125 N. Grand.

TEAM Wtd.—To haul rubbish and dirt. 6357 Washington.

TOP WAGON—For sale, harness. 3424 Gasconade.

VEGETABLE PEDDLING WAGON—For sale, with stove, before 12 Sunday. 2844A Park.

WAGON—For sale, 1-horse wagon, cheap 2212 Gravois.

WAGONS—For sale, 13, horses, mules, harness; bargain, $10 up. 2410 N. Taylor.

WAGON—For sale, blacksmith's tools, anvil, drilling machine, etc. 2721 Chouteau.

WAGON—For sale, express wagon, horse, harness, complete, $65. 1426 Park av. (c)

WAGON—For sale, at a sacrifice, panel top and park wagon. 710 Sidney.

WAGON—For sale; dirt or macadam; used four months, $30. 2209 Lynch.

WAGON—For sale, 1-horse ash or coal wagon, $8; also harness. 720 Walton.

WAGON Wtd.—To buy good 2-horse dirt wagon. Olive 1422.

WAGON—For sale; good, cheap coal wagon. Apply 2826 Oregon. (c1)

WAGON—For sale; light delivery; suitable for butcher; truck taking place. 3419 Missouri av.

WAGONS—For sale, all kinds; also harness, team of mules and express wagon. 4335 Easton.

WAGONS—For sale, 3 top delivery wagons and 3 single harnesses; in first-class condition, will bargain. 2035 Lynch.

WAGON—For sale, a light top wagon and harness, in good condition; $35. Call at 920 Allen av. (7)

HARNESS BARGAINS.

Four sets double, used; good as new; 5 sets single. 2011 Biddle st. (9)

FOR SALE—RELIABLE

House top and curtain side peddler wagons, milk, open and top delivery wagons.
JOHN TOBINKA, 1340-42 N. 7th st. (c99)

ROOMS and BOARD

ROOMS FOR RENT—CITY

MISCELLANEOUS

ROOMS—Working girls to share privileges of nice home. Box G-191, Post-Dis.

ROOM—Steam-heated; electric light; use of kitchen if desired. Forest 789J.

ROOM—Furnished, for gentleman; reference required. Phone Forest 627J.

ROOM—Southern exposure; hot-water heat; electric; gentlemen; $2. Lindell 630R.

ROOM—Very pleasant room in apartment, suitable for 1 or 2 people. Forest 1766M.

ROOM—Nicely furnished room; southern exposure; private family. Cabany 2885R.

ROOM—Working girl to share privileges of nice home. Box G-194, Post-Dispatch.

ROOMS—Lady desires young ladies or couple employed to share bungalow; all modern privileges; strictly modern. Colfax 558R.

ROOMS—Two rooms; suite; private residence; all conveniences; very private. Cabany 5479W.

ROOM—Steam-heated room; modern private home; opposite Forest Park; references. Cabany 1096.

ROOMS—Connecting room and kitchen, $4.50; room and kitchen, $5.50; clean, cheerful; Post-Dispatch.

ROOM—Nicely furnished steam heated room; all modern conveniences; reasonable; near Olive car line; call Lindell 2988. (1)

ROOMS—Nicely furnished; all conveniences; or will share flat for winter with couple or small family of adults. Forest 1766M.

ROOM—Elegantly furnished front room with all home conveniences; steam heat; to a young lady employed. Box P-5, Post-Dis.

ROOM—Large front room, with veranda, in modern hotel, apartment, adjoining bath; suitable for 2. Forest 2294.

FURNISHED ROOMS—Two up-to-date rooms; private bath; private entrance; heat, telephone, laundry, gas range. Owner's home. Box P-318, Post-Dispatch.

ROOM—Refitted lady in suburbs on car line would like clean genteel parties to light housekeep; pleasant home; terms to respectable people. Box G-212, Post-Dis.

ROOMS—Two upstairs furnished rooms; light housekeeping; newly papered; 1 block Reservoir Park; nice neighborhood; $20 month. Phone Grand 4596R.

ROOM—Someone who desires nicely furnished room in steam-heated home with all conveniences, terms reasonable, will do well to add. Box P-117, Post-Dispatch. (7)

CENTRAL

BELL, 3028—Two large unfurnished front rooms, 3d floor; water, gas, bath.

BELL, 3016A—Connecting housekeeping rooms; working girls or couple; furnace heat.

BELL, 3219—Kitchen and connecting furnished room, 1st floor; furnace heat; reasonable.

BELL, 3523—Large furnished room; steam heat, hot water, electricity, Bell phone, 1 or 2 gentlemen; reasonable.

BELL, 3636—Neat, clean furnished room; kitchenette; modern conveniences; good heat; reasonable.

BIDDLE, 2008—One large room; $4.50 month.

CASS, 1512—3 nice, clean rooms; $8.50; ½ month free.

CASS, 1512—2 rooms, $6.50; gas; ¼ month free.

CHANNING, 312 N.—Steam-heated rooms; $1 up. (99)

CHOUTEAU, 3501—Two rooms for light housekeeping, with bath.

CHOUTEAU, 1204—1 or 2 nicely furnished rooms; strictly private.

CLARK, 2731—2 unfurnished rooms; cheap.

COMPTON, 1006 N.—Two large, light, clean rooms and toilet, $8. 2d floor. (99)

COMPTON, 1021 N.—Two connecting rooms for light housekeeping; free phone.

COMPTON, 1012 N.—2 first-floor housekeeping rooms; nicely furnished; no objection to child; all conveniences; reas.

DAYTON, 2931—Nicely furnished 2d floor front room; complete for housekeeping; all conveniences.

DAYTON, 2927—Large furnished front room; housekeeping or sleeping; convenient; reasonable.

DIVISION, 2023—Nicely furnished room in private family, $1 per week.

EASTON 2006½—Furnished rooms, $1.25 per week up, to quiet people; all conv. (c1)

EASTON, 3216A—Front, with alcove; electric, gas; for housekeeping; $1.50 and $2. (7)

EIGHTEENTH, 1010 S.—Near station; 2 nicely furnished rooms, kitchen; coal range, gas, bath; 4 cars; adults; reasonable.

ELEVENTH, 402 N.—Nicely furnished front and back room; 2d floor. (7)

FIFTEENTH, 21 S.—Two large front rooms, $8; 3 rooms, $6; unfurnished. (2)

FIFTEENTH, 205 S.—Housekeeping and other rooms for rent; gas, electric light.

FRANCIS, 1458—2 large unfurnished rooms with porch; $7.

FRANKLIN, 921—Nicely furnished front room; no other roomers; 3d floor.

FRANKLIN, 3307—3 2d-floor rooms, with bath; side entrance; $12. Central 8870.

FRANKLIN, 3408—Nicely furnished 2d-floor front room for light housekeeping; clean.

FRANKLIN, 3321A—Hall room; south front; $1.50.

FRANKLIN, 3502—Furnished room; free phone; furnace heat; private family.

FRANKLIN, 3117—Nicely furnished housekeeping rooms; gas, bath, Kinloch phone; very reasonable.

FRANKLIN, 817—Housekeeping room; gas for cooking; clean, reliable place; free phone.

FRANKLIN, 3129—Neatly furnished, large housekeeping room; cooking and illumination gas; $2.25.

FRANKLIN, 917—Neatly furnished room for gentlemen only; hot-water heat; running hot water.

FRANKLIN, 2437—Front room for light housekeeping, with kitchenette; running water.

GAMBLE, 2800A—Large, neatly furnished room, $2.25 per week.

GAMBLE, 2911—Furnished connecting rooms, sink, gas; also other rooms; convenient to cars.

GLASGOW PL., 3023—2 or 3 rooms, for housekeeping; $13 month.

GRAND, 1201 N.—Well-furnished front room, corner house; $3 per week; 1 or 2 gentlemen.

JEFFERSON, 223 S.—Neatly furnished rooms with or without light housekeeping; all conveniences.

LACLEDE, 3317—Furnished rooms; southern exposure; bath, gas.

LACLEDE, 3547—Heated 2d floor front housekeeping rooms; gas range; $2.75 up. (7)

LINDELL, 3558—Small room, large closet; $1.25.

LINDELL, 3507—Large second floor for light housekeeping; heat; hot water.

LINDELL, 3528—Large choice room, 2d floor, electric lights; owner's home; gentlemen or ladies employed. (2)

LINDELL, 3534—Finely furnished room; warm, sunny; electric; owner's home; tents only. (1)

LINDELL, 3544—Neatly furnished housekeeping rooms, with kitchenette; all conveniences. Central 6674R.

LINDELL, BL., 3510—Steam-heated housekeeping room; kitchenette, gas range, laundry, phone; $3.50. (30)

LOCUST, 3127—100 clean, modern, steam-heated rooms, 75c day, $3 week. (6)

LOCUST, 1515—Sleeping room; furnace heat; hot bath; phone, 1515 Locust. (7)

LOCUST, 2728—Nice, clean rooms; gentlemen; electricity, heat, bath, phone; $2.50 weekly.

LOCUST, 2929—Clean, warm house; rooms exceptionally homelike; nice bath; references.

LOCUST, 1122—Light housekeeping and sleeping rooms, $1.25 to $2.50; gas, bath, phone.

LOCUST, 3142—Steam heated, housekeeping room, gas range, kitchenette; phone, $3.50. (90)

LUCAS, 3421—Beautiful, warm, steam heated housekeeping rooms; gas range, phone; reasonable.

MONROE, 1405—Neatly furnished rooms, light housekeeping.

MORGAN, 3417—Room; elegant, quiet, convenient location; for couple, (7)

MORGAN, 3500—One large room, furnished for housekeeping; gas, bath, heat, phone.

MORGAN, 3517—Front room; good heat, hot water, Bell phone; near Grand; respectable.

MORGAN, 1816—Nicely furnished front and back rooms; gents or housekeeping; $1.25 up.

O'FALLON, 2125A—3 rooms; newly papered; 1 month's free rent; $8.50; investigate.

OLIVE, 2622—2 fine large front rooms; newly decorated; water; $9 month.

OLIVE, 2616—3 rooms, 1st floor; keys upstairs.

OLIVE, 2206—Housekeeping rooms; single or en suite; electric light; gas and heat.

OLIVE, 3322A—Neatly furnished rooms, connecting or single, or sleeping or housekeeping.

OLIVE, 2101—Neatly furnished rooms for sleeping or housekeeping; 2 unfurnished basement rooms.

OLIVE, 2650—Sleeping rooms, $1.50 and $2.50; also three connecting housekeeping; $5 a week; respectable only.

PINE, 3540—Light housekeeping room, large front. (7)

PINE, 3074½—Room, 6 partitioned, furnished, batchelors or business, $2; save car fare.

PINE, 1010A—Furnished rooms, neat; rooms for gentlemen or couples; everything clean and convenient; $1.50 to $2 weekly.

SECOND, 734A S.—Furnished or unfurnished front room for one or two quiet gentlemen or for light housekeeping. Mr. Joe Lafferty.

SEVENTH, 905 S.—3 rooms, first floor, with bath, $8.50; also 4 rooms, $8; open.

SHERIDAN, 3136—Nicely furnished 2d-floor front room; light housekeeping.

STODDARD, 2710—Nicely furnished room for gents or gents; convenient to cars; reasonable.

TENTH, 5 S.—Cor. Market; light housekeeping, $2; other rooms, $1.50. (7)

THIRD, 816 S.—Two rooms; newly decorated; adults; rent $6 per month. (c)

WASHINGTON, 2648—Sleeping rooms, $1.50 up; all accommodations. (7)

WASHINGTON, 2648—Sleeping rooms, $1.50 and up; all conveniences.

WASHINGTON, 3004—Nice, sunny, 2d floor rooms; plenty of heat and light; no fuel charges; free phone; all conveniences.

WASHINGTON, 3018—Nicely furnished front housekeeping rooms; gas range, also small rooms. (2)

WASHINGTON, 3512—Furnished rooms; sleeping or housekeeping; steam heat, free Bell phone.

WASHINGTON, 3118—Elegant housekeeping, sleeping rooms; all modern conveniences; $2, $2.50 up.

WASHINGTON, 3117—Clean, well heated housekeeping, sleeping rooms; phone, laundry; $1.25 up.

WASHINGTON, 3308—Furnished sleeping rooms; hot-air heat; bath, electric lights and bath, phones.

WASHINGTON, 3414—Second-story front housekeeping and sleeping rooms; convenient; steam heat.

WASHINGTON, 3402—Rooms for light housekeeping, heat, bath and phone; $2.50 and $3; also sleeping rooms. (1)

WEBSTER, 1810—2 or 3 rooms; furnished for housekeeping; gas, bath.

Comfortable and Homelike Hotel

For men; Grand Central, Jefferson and Pine; steam heat, electric light, plenty of hot water. Rooms $2, $2.50, $3 and $3 per week. (c99)

SOUTH

ALLEN, 2633A—Furnished hall room with bath; $2.

ALLEN, 2642—Large room, with electric light, bath; reasonable.

ALLEN, 2648A—Warm furnished room; electric light; bath; phone; gentleman; reas.

ALLEN, 2715A—Furnished front room in private family; bath.

ALLEN, 2161—Nicely furnished front room; furnace heat, electric light, continuous hot water; $7.50.

ANN, 2710A—Furnished room with parlor; all conveniences for gent.

ARMSTRONG, 1129—Nicely furnished room for light housekeeping.

ARSENAL, 2636—2 rooms for light housekeeping, with kitchenette; furnished.

ARSENAL, 2311—3 large, light rooms; opposite Benton Park.

ARSENAL, 2001—Room; light housekeeping; gas and water. Inquire 2005A Arsenal.

BENTON, 1838—Heat furnished; housekeeping rooms; single, $2.50; connecting, $4; electricity, range.

BISMARCK, 2936—Upstairs and basement rooms for light housekeeping. (7)

BLAINE, 3668—Furnished room for light housekeeping.

BLAINE, 3662—Two nice rooms; modern business or traveling man preferred; phone Grand 4628W.

BOTANICAL, 3905—Large room; kitchen privileges; private family. Grand 3768M.

BOTANICAL, 4017A—Nicely furnished rooms for 2 young men or employed couple; all conveniences; private home. Grand 1007.

BROADWAY, 3942—Three nicely furnished rooms.

BROADWAY, 2844 S.—Nicely furnished clean front room; 2d floor; to 1 or 2 gentlemen.

BROADWAY, 3815 S.—2d-floor front room; electricity; phone; bath; lady or gentleman; private home; reasonable.

BROADWAY, 3711 S.—Neatly furnished room for 1 or 2 gentlemen; all conveniences; Bell phone.

BROADWAY, 3301 S.—2 furnished rooms for 1 or 2 gentlemen; bath, gas. Phone Victor 2127. Also hall room. (7)

BROADWAY, 2607 S.—Large shop; suitable for light machinery or manufacturing.

CALIFORNIA, 3743—3 rooms, hall room; electric lights, $11.

CAROLINE, 2736—3 rooms, sink, gas, yard, water; reduced $10.50; open.

CAROLINE, 2709—Sleeping or housekeeping rooms for settled gentlemen; private family.

CAROLINE, 3130A—Beautiful front room for elderly gentlemen or couple; all conveniences.

CHEROKEE, 3537A—Furnished room; private family; bath, electric.

CLEVELAND, 3044—Neatly furnished room; private family; all conveniences.

CLEVELAND, 3915A—2 connecting rooms; kitchen privileges; for couple; all conveniences.

CLEVELAND, 4177—Large front room; southern exposure; all modern conveniences; Park, Compton cars; phone Grand 3276M.

CLEVELAND, 3867—Nicely furnished room; hot-water heat; all modern conveniences; private home; no children; convenient to Park and Grand cars; very suitable for gents; reasonable.

COMPTON, 2423 S.—Large front room with alcove, for two gents or couple.

COMPTON, 2710 S.—Nice furnished room; private family; all conveniences; reasonable; 1 or 2.

DE TONTY, 3916A—Nicely furnished front room; reasonable; private family.

DILLON, 1205—Furnished front housekeeping room; gas, bath, laundry, cheap.

DILLON, 3026—Large, clean front room, $2.25; adults; gas; quiet, respectable; also 2 connecting rooms; coal range.

EADS, 2619A—Nice little room; private family; gentleman employed, $1.50.

EADS, 2855—Hall room; electricity, hot water, phone.

EADS, 2917—Warm room; 2 minutes downtown; 3 car lines; all conveniences.

EADS, 2735—Furnished room in private family; for 2 gentlemen; electric, furnace heat and bath.

EADS, 3455—Furnished room, suitable for 2 gentlemen or couple, with kitchenette. Victor 2171X.

EADS, 2535—Two furnished rooms for housekeeping; furnace, phone, conveniences; private family.

EIGHTEENTH, 1713 S.—Three nice, large rooms, first floor; gas; $11 month.

EIGHTH, 1534 S.—3 rooms, kitchen; all to yourself; quiet place.

ELEVENTH, 2627A S.—Furnished room; private family; with or without board.

FLAD, 3859—Nicely furnished rooms, hot-water heat; private; $2.50; near car.

GEYER, 2527—Large furnished room; also for light housekeeping.

GIBSON, 4457—Nice, front room, suitable for two, in home of widow.

GRAND, 3454A S.—Hall room, bath and electric; phone; for gentlemen.

GRAND, 1458 S.—Nicely furnished rooms for gentlemen; private family; Park and Grand cars at corner.

HALLIDAY, 3514—Very desirable front room, 1 or 2, in private family; all modern conveniences; fine neighborhood; references exchanged.

HARTFORD, 3821—Neatly furnished front room; gentleman or lady employed.

HARTFORD, 3880—Comfortable room; all conveniences; private family; references.

HARTFORD, 4346—3 rooms and bath, furnished for light housekeeping; steam heat; instantaneous hot water; very convenient; Grand 2504M.

HICKORY, 1917—Neatly furnished front room; all conveniences; private family.

HICKORY, 1042—Furnished front room for 2 gents; 2d floor.

HICKORY, 1706—Neatly furnished light housekeeping front room; $2.50; gas, bath, phone.

HICKORY, 1337—Large, clean, connecting rooms; linen, bath, laundry, gas; $2.50.

HICKORY, 1800—Two connecting front rooms, furnished for housekeeping; also one room.

HUMPHREY, 3443—Nicely furnished front room for gentleman; all conveniences.

ILLINOIS, 3328—Three large rooms; $8.50.

IOWA, 2927—Two neatly furnished rooms; electricity; bath; convenient to 4 cars.

IOWA, 3422—3 rooms, $8. Inquire at 2237A California.

JEFFERSON, 1010 S.—Furnished rooms; steam heat, hot water; $1 to $2.

JEFFERSON, 2624S—2 rooms complete for housekeeping; gentlemen. Ladies employed. Olive cars.

JEFFERSON, 2238 S.—One furnished room; hot water, bath, eclectric light.

JEFFERSON, 1618 S.—Two nicely furnished rooms for light housekeeping, with all conveniences. (7)

KENNETT PL., 1831—Large front room; so. ex.; private family; fine bathroom, electric lights; privilege of kitchen if desired.

LAFAYETTE, 2850—Two connecting rooms for light housekeeping.

LAFAYETTE, 3515—Furnished front room for 1 or 2 gentlemen; cheap.

LAFAYETTE, 2618—Nicely furnished room for light housekeeping; work for rent.

LAFAYETTE, 3632—Nicely furnished front room; private family; lady employed preferred. Apartment C.

LAFAYETTE, 3668A—Room for lady employed; private home. Grand, Park, Fourth cars.

LAFAYETTE, 2617—Furnished hall room; all conveniences; $1.50. Phone Grand 4826R.

LAFAYETTE, 1901—Housekeeping rooms, electricity; steam heat, running water; private family.

LA SALLE, 1320—Large, clean rooms, with cook stove; $2 up.

LA SALLE, 903—5 rooms, use of bath, 2d floor; 4 rooms, $8.50; open.

LA SALLE, 1805—Front room, connecting, housekeeping; others.

LA SALLE, 903—Comfortable furnished room for rents or housekeeping; reasonable.

LA SALLE, 1314—Connecting front rooms; furnished or unfurnished. Phone Olive 1791. (7)

LEMP, 3304—Nicely furnished room; heated.

McNAIR, 2717—2 rooms; lower floor; water, gas. (1)

MAGNOLIA, 3440A—Pleasant room for gentleman bath; electricity; phone; 3 car lines.

MIAMI, 2218—3 large rooms, corner, 2d floor, $11.

MICHIGAN, 7800—Furnished light housekeeping room.

MICHIGAN, 5707—2 furnished housekeeping rooms; heat, all conveniences; adults; private family.

MILLER, 306—Furnished rooms; 2 rooms, $2.50 week.

MINNESOTA, 2317—Two connecting, furnished housekeeping rooms; housekeeping; hot water heat, bath, electricity. Victor 2985J.

MISSISSIPPI, 1718—Nicely furnished room, complete for light housekeeping; second floor.

MISSOURI, 1743—Two rooms for light housekeeping; side entrance.

MISSOURI, 3306—3

ROOMS FOR RENT—WEST

PAGE BL., 3206A—3 lovely rooms; with or without housekeeping.

PAGE BL., 3215—Furnished room, complete housekeeping; clean and comfortable; phone; laundry.

PAGE BL., 5054A—Nicely furnished bright room; kitchen privileges; private family; reasonable. Forest 4502R.

PAGE BL., 4543—Furnished rooms for light housekeeping; hot and cold water; bath; $3 week; mother and daughter preferred; private family.

PAGE BL., 4406—Private family, 3 unfurnished, southern-exposed rooms and kitchenette, to couple without children; all conveniences.

PAGE, 5254—Apartment D. Two unfurnished sunny rooms in apartment; hardwood floors; large closets; steam heat; use of kitchen and telephone; $25 or will furnish.

PAGE BL., 4529—Nice room and parlor, with privilege kitchen; widow's home; reasonable.

PAGE BL., 4519—Two furnished housekeeping or rooms, heat and light, to intelligent young couple; wife to be willing to give 4 hours' service each day at room and telephone, waiting on a commission basis; opportunity to build up good income. Forest 1579R.

PENDLETON, 5152A—Two front rooms; steam heat, gas range, electricity; continuous hot water; phone; no children; $5 week.

PLYMOUTH, 5939—Rooms for gentleman or lady employed; near cars; walking distance or street electric.

RIDGE, 5154—Desirable single or double rooms; hot-water heat; private home.

RIDGE, 5532—Housekeeping room; furnace, electricity; lady employed.

RIDGE, 5542—Neatly furnished room in family of adults; heat, electric light, bath and phone; convenient to 3 car lines; $2.50 week. Forest 2957R.

ROM—Large, sunny front; convenient to 5 car lines; use of phone. Call Lindell 1002W.

ROOM—Quiet, well-furnished, warm, south front; closet; refined home. Forest 5622 (53)

ROOM — Southern-exposed; conveniences; gentleman or couple; use of kitchen. Forest 2660M.

ROOM—Nicely furnished; gentleman wishing homelike place; also housekeeping room; reasonable. Lindell 6278W.

ROOM—Large front room; electricity, heat and phone; convenient location; Taylor and Page.

ROOM—Large front room for two, ladies or gentlemen; 5400 block; most desirable location. Forest 4740. (7)

ROOM—Nicely furnished steam heated room; all modern conveniences; reasonable; near Olive car line. Call Lindell 2968. (2)

ROOMS—King's highway, Page; suite connecting housekeeping rooms; laundry, hot water; electricity. Forest 4667W. (2)

ROOMS—Unfurnished, 3 or 2 rooms, steam heat, use of kitchen allowed, Waterman, near Union; Olive cars. Box P-36, P-D.

ROOMS—Want party, some furniture; I have some for flat. Address K., 922 N. King's Highway.

ROOM—Well-furnished, cozy, warm 2d-floor room; modern; private residence, Page and Union; $10 monthly. Forest 6783.

ROOMS—3 large nicely furnished; steam heat; private home; electricity; reasonable. Lindell 4204W.

ROOM—Beautifully furnished room; west end apartment; free phone; desires husband and wife; reference required. Phone Lindell 2726W.

ROOM—Beautiful apartment room for one appreciating a home; no other guests; 2 block from University cars. Phone 5158R.

ROOM—Will rent a most comfortable room in my private residence to a business man, gentleman employed. 5600 West. (Delmar car.). Cabany 4719J.

ROSBY PL., 3—Opposite 1212 Aubert; nice, clean, furnished rooms; bath, gas.

SARAH, 513 N.—2 unfurnished rooms; water in kitchen. Sunday p. m.

SARAH, 516A N.—Near Olive; furnished rooms, in private home; every convenience.

SCOTT, 4516—3 completely furnished rooms for housekeeping; one-half block Barnes Hospital.

SHAWMUT PL., 1436A—3 rooms, with furniture.

SPRING, 511 N.—Nicely furnished room; all conveniences; for gentleman; free phone.

SPRING, 9 N.—3 unfurnished rooms with bath; private family. Lindell 4869R.

SINGLE or double rooms, with sun parlor and private bath; hot and cold water, and telephone in every room; strictly modern; meals optional. Van Del Apartments, 5885 Von Versen av.

SUBURBAN, 6014—Large, warm, 3d-floor room, $4; Cabany 1587M; call mornings.

TAYLOR, 906A N.—Front furnished room, well heated.

TAYLOR, 1924 N.—Second-story front room, nicely furnished; continuous hot water; all conveniences; free phone. Forest 1204R.

TAYLOR, 1201 N.—Unfurnished or will furnish beautiful front parlor, with furnace heat, electric light and phone.

VANDEVENTER, 2506A N.—Nicely furnished room for 2; private family.

VANDEVENTER, 11¼ S.—Front room; electricity; nicely furnished; all conveniences.

VERNON, 5502—Furnished front room, with or without breakfast. Forest 3038.

VERNON, 5453—Unfurnished room, first floor; heat, light, telephone; $12.

VERNON, 5455—Nicely furnished room, for one or two gentlemen; private family.

VERNON, 5456A—Front room 1 or 2 gentlemen; $8 or $12 respectively; private family.

VERNON, 5523—Two nicely furnished rooms, private family; good board; reasonable; Hodiamont car. Forest 5859M.

VERNON, 4606—Furnished warm room; 2d floor; southern exposure; electricity; phone; $10 per month. Page cars.

VON VERSEN, 4601—Nicely furnished front room and others; $2.

VON VERSEN, 4649A—2 rooms; use of kitchen; small family. Forest 6906.

VON VERSEN, 4168—Nice connecting rooms for light housekeeping; steam heat.

VON VERSEN, 4209—Rooms for gentleman housekeeping. Lindell 3331W.

VON VERSEN, 5036—Nice large southern exposed room; also small room; $8 week.

VON VERSEN, 5355—Nicely furnished room with steam heat, continuous hot water; phone.

VON VERSEN, 4537—Furnished front room; first floor; 1 unfurnished; all conveniences; free phone.

VON VERSEN, 5617—Nicely furnished, second-floor room; all conveniences; gentlemen preferred; references.

VON VERSEN, 4128—Room on 2d floor; running hot water; all conveniences; for couple; housekeeping or breakfast; references.

VON VERSEN, 4479—Housekeeping rooms; complete; private family; water, gas, heat, phone, laundry; $2.50, $4.

VON VERSEN, 4631—Connecting rooms, complete for housekeeping; heat, phone, electric light; private family.

VON VERSEN, 4457—Large 3d-floor front housekeeping rooms; well heated; electric; reasonable.

VON VERSEN, 5898A—Lovely furnished front room; private family; steam heat, phone. Call Sunday afternoon.

VON VERSEN, 4627—Beautiful room in private family; modern conveniences; board if desired; reasonable.

VON VERSEN, 4438—First-class south room for light housekeeping; laundry privilege; all home comforts; continuous hot water.

VON VERSEN, 4354—Furnished rooms; continuous hot water; and hall room; every convenience.

VON VERSEN, 5036A—Warm, well-furnished south room; every convenience. Forest 3446R.

VON VERSEN, 4541—Nicely furnished 3d floor front room with large alcove; all conveniences; reasonable; light housekeeping; ladies preferred.

VON VERSEN, 5209—Nicely furnished room for sleeping or kitchen privileges; employed people preferred; all modern conveniences; private family.

VON VERSEN, 4479—Housekeeping rooms; second floor, front; phone and laundry, $1.50 and $2.50.

VON VERSEN, 5236—Front room; gent; steam heat; phone; 3 adults in family; reasonable. Forest 3884R.

VON VERSEN, 4536—2 cheerful housekeeping rooms; gas range; electricity; with hot water heat; private family. Delmar 3276L.

VON VERSEN, 5837—Two large, light, southern-exposed, connecting front rooms, furnished complete for housekeeping; steam heat; phone; adults.

VON VERSEN, 4480—To persons employed, neatly furnished well lighted rooms, with all modern conveniences, in private family of adults. (62)

VON VERSEN, 5200—Small, warm, light room, in private home of three adults; steam heat, continuous hot water, free phone. Forest 2567R. (7)

VON VERSEN, 4249A—Two furnished light housekeeping rooms; hot-water heat; electric lights; gas, phone, laundry, private; adults only; walk to kinloch. Forest 4511.

VON VERSEN, 5045—Splendid center room; housekeeping, or for man and wife or 2 women; use of kitchen; in other words, use of whole house; no other parties in house except mother and son. Forest 5414M. Garage also if wanted.

VON VERSEN, 5017—Three large rooms, toilet, gas, electric light; $12.

WALTON, 1225—Small room for a gentleman; $2 per week.

WALTON, 1125—1, 2 or 3 unfurnished 1st, 2d or 3d floor light housekeeping rooms; modern conveniences; furnace.

WASHINGTON BL., 4219—Large south front room; price reasonable. (7)

WASHINGTON, 3936—Neatly furnished room for housekeeping or sleeping.

WASHINGTON BL., 4783—Comfortable 2d-story room, all modern conveniences.

WASHINGTON BL., 4334—1 small, 1 large room, suitable for couple; all conve. (7)

WASHINGTON BL., 4743A—Fine front room; newly furnished; Forest 2476.

ROOMS FOR RENT—WEST

WASHINGTON BL., 3256—2 or 3 rooms; third floor; furnished to suit.

WASHINGTON BL., 4753A—Neatly furnished room; phone; all conveniences.

WASHINGTON BL., 4631—Nicely furnished front room with kitchen privileges.

WASHINGTON BL., 4543—Furnished rooms on 2d floor, front; steam heat, running hot water, phone; garage; 3 good car lines.

WASHINGTON, 4550—Handsome front and south; superior surroundings; continuous hot water; choice.

WASHINGTON, 3726—Nicely furnished second floor front room; private bath; gentlemen.

WASHINGTON, 4403—Neatly furnished rooms for light housekeeping; hot and cold water.

WASHINGTON BL., 4629—Nice room and parlor, with privilege kitchen; widow's home; reasonable.

WASHINGTON BL., 4040—Nicely furnished 2d floor rooms, reasonable; good heat; hot water.

WASHINGTON BL., 3975—Elegantly furnished, steam-heated rooms; continuous hot water, free phone.

WASHINGTON BL., 4717—Newly furnished rooms. Call Sunday until 12. Saturday after 5. (7)

WASHINGTON BL., 3891—2 handsomely furnished, clean rooms; must be seen to appreciate.

WASHINGTON BL., 4023—Exceptionally nice warm rooms, single or double; continuous hot water.

WASHINGTON BL., 4569—Large, 2d story front room; kitchenette; modern, comfortable

WASHINGTON BL., 4806A—Neatly furnished room, for gentleman only. Bell phone.

WASHINGTON, 4115—Large, bright, well-furnished room; 1 block from Olive cars. $2.50.

WASHINGTON BL., 5949—Large furnished 1st and 2d floor room; convenient; phone; reasonable.

WASHINGTON BL., 4107—Beautifully furnished front room, large closets, private family; all conveniences.

WASHINGTON BL., 3823—Well-furnished, sunny front room, hot and cold running water, suitable for 2 or 3 people.

WASHINGTON, 4040—Newly furnished floors, suites, single; heat cooking gas, electricity, phone.

WASHINGTON BL., 4330—2 connecting furnished rooms, housekeeping and single rooms; modern conveniences.

WASHINGTON BL., 4129—Cheerful room, 2d floor; well heated; continuous hot water; reasonable.

WASHINGTON BL., 4217—Neatly furnished rooms for gentlemen; private home; conveniently located. (2)

WASHINGTON BL., 4144—Beautifully furnished front room; also single room; continuous hot water; heat; Bell phone.

WASHINGTON BL., 4109—Gentlemen will find beautifully furnished rooms on 2d floor in private home; modern conveniences; with or without garage.

WATERMAN, 5272A—Nicely furnished room; private family; steam heat; Bell phone.

WATERMAN, 5294—Rooms, 1 or 2; steam heat; use of kitchen; modern conveniences; Olive cars; reasonable.

WELLS, 5633—Furnished room with kitchen privileges for 1 or 2 young ladies employed; private family.

WEST END PL., 502—Furnished rooms; one basement room.

WESTMINSTER, 3915—Nicely furnished, large room, every conv. Bell phone.

WESTMINSTER, 4137A—Nicely furnished front room; southern exposure.

WESTMINSTER, 3836—Nicely furnished, third-floor room; all conve.; $2 week.

WESTMINSTER PL., 5786—Large southern room; every convenience. Cabany 6036M.

WESTMINSTER, 3940A—Lovely room; steam heat; continuous hot water; apartment; phone; reasonable.

WESTMINSTER, 4630A—Front room; modern conveniences; gentlemen. Forest 3182W.

WESTMINSTER PL., 4038—First floor front and kitchen, $4; 3d, housekeeping, $2.50; single (7)

WESTMINSTER PL., 3968—Furnished rooms; all conveniences; Olive, Sarah, Vandeventer cars; employed only.

WESTMINSTER PL., 3854—Second floor, southern exposure; hot-water heat; phone Lindell 6418.

WESTMINSTER PL., 4116—Furnished room, first floor front, for gentleman or lady employed; housekeeping.

WHITTIER, 323 N.—Conecting rooms for housekeeping; all conveniences; craasonable; electricity, phone.

WESTMINSTER, 4632A—Comfortably furnished room; steam heat; continuous hot water; gentlemen only.

WESTMINSTER, 3918—Large front room for 1 $4, 2 $5; hot-water heat, electricity; Lindell 3178R.

WESTMINSTER PL., 4112—Bright 2d-floor rooms, all conveniences; reasonable. Phone Lindell 6372R.

WESTMINSTER PL., 4139—Housekeeping room for 1 or 2; heat; conveniences, Lindell 3906.

WESTMINSTER PL., 4014—Neat, modern rooms, connecting or single, also garage. Lindell 3118R.

WESTMINSTER PL., 4146—Nicely furnished rooms; private family; conveniences; gentlemen only. Lindell 4091.

WESTMINSTER PL., 4043—Bright, cheerful rooms; all conveniences, for gentlemen. Lindell 3131.

WESTMINSTER PL., 4120—Large beautifully furnished front room; all conveniences. Lindell 2553R.

WESTMINSTER PL., 4069—Nice furnished room, apartment; private family. Lindell 5346.

WESTMINSTER PL., 4139A—Beautiful furnished single room in modern apartment, with kitchen privileges and use of parlor and piano; price $2.50 week. Lindell 2627W.

WESTMINSTER PL., 4145—Beautiful, clean, sunny room, in strictly modern home; piano and parlor privileges; free phone; small private family. Residence district; strictly quiet to musical people.

WEST PINE BL., 4051—2d-floor front connecting housekeeping rooms; phone.

WEST PINE BL., 4011—Furnished rooms for light housekeeping; all conveniences.

WEST PINE BL., 4101—Clean, bright rooms, furnished or unfurnished; gas, electric; phone; reasonable.

WEST PINE BL., 3837—Rooms, with kitchenette, also other rooms; reasonable; heat.

WEST PINE BL., 3863—Beautifully furnished light housekeeping rooms; running water, heat, free phone, laundry.

WEST PINE BL., 3730—Second-floor housekeeping or housekeeping rooms; electricity, phone.

WEST PINE BL., 3636—Beautifully furnished rooms; modern; light housekeeping or sleeping.

WEST PINE BL., 3959—Furnished rooms; hot running water, gas range; housekeeping.

WEST PINE BL., 3828—Large 2d floor front, complete for housekeeping; reasonable.

WEST PINE BL., 3690—Furnished front rooms; housekeeping or sleeping; all conveniences; reasonable.

WEST PINE BL., 3849—Housekeeping rooms; steam heat guaranteed; electric light, free phone.

WEST PINE BL., 3854—Lovely, large, 2d-floor, furnished room; housekeeping; front view; good heat, electricity, phone, laundry.

WEST PINE BL., 3805—One neatly furnished room, complete for housekeeping; southern exposure; gas range, electricity, continuous hot water, phone, all conveniences, reasonable.

WHITTIER, 5124 N.—Room, single or housekeeping; running hot water; reas.

WHITTIER, 509 N.—Newly furnished room, steam heat; reasonable.

WHITTIER, 1223—2d floor housekeeping rooms; also single room; reasonable.

WHITIER, 710—3 or 2 first floor front lovely furnished housekeeping rooms; sink; phone; laundry; reasonable.

WINDSOR PL., 3744—Two furnished rooms; modern conveniences.

WINDSOR PL., 3834—Desirable room; private home; parlor; phone; all conveniences; reasonable.

WINDSOR, 3848—Neatly furnished second story front room; hot water heat; phone; strictly private. (52)

WINDSOR PL., 3539A—3 rooms and kitchen, completely furnished for housekeeping; steam heated, electric lights, gas range; all modern conveniences; $5.

TWO beautifully furnished rooms for gentlemen; strictly private family; references exchanged. S. W. Cor. Cabanne and Clarendon.

NORTH

ALASCE, 4007—2 large rooms, $6; Natural Bridge car west, block south.

ASHLAND, 4460—Comfortable room; modern; private family; hot-water heat; reas.

BARRETT, 2—Front room for lady employed. Central 9236X.

BENTON, 2520—5 large rooms.

ROOMS FOR RENT—NORTH

CHAMBERS, 1203 — Neatly furnished rooms; lodging or housekeeping; $1.25 up; both phones free.

COR, 1918—Furnished room and 3d-floor front; private home.

COTE BRILLIANTE, 5645—Furnished room, 1 or 2 gentlemen.

COTE BRILLIANTE, 5850—Furnished room; bath; electric light; furnace heat; gentleman.

DODIER, 2540—Three large rooms; $7; October rent free.

GARFIELD 5126—Furnished room; private family; all conveniences; reasonable; Bell phone.

GARRISON, 1518 N.—Furnished front room, 2 gentlemen; all light housekeeping.

GLASGOW, 1404—Furnished second-floor front room; conveniences.

GRAND, 1702 N.—Housekeeping rooms, heat, gas, bath, laundry; reasonable.

HARCOURT, 2901—Nicely furnished room; all conveniences; kitchen privileges if desired; 2 blocks east of Grand cars; convenient to Belt, Jefferson, Cass and Grand cars; references.

HARPER, 3212—Front room; steam heat; modern; to gentleman; references.

JOHN, 4326—Furnished room; privileges of housekeeping.

KENNERLY, 3908—Room; furnished; sleeping or light housekeeping; furnace heat; Lindell 5483W.

KENNERLY, 4561—2 large, bright rooms, also 2 basement rooms; water, gas; large yard; stable; $12.

LINTON, 4203A—Furnished rooms for young lady.

MAFFITT, 4205A—Nice front hall room; hot-water heat; very cheap; near car.

MAFFITT, 4260—Elegant room; Cass car; private family; reasonable.

MARCHAND COURT, 2901—3 rooms, 2d floor; 2 rooms 3d floor, $14.

MARCUS, 1538—Large front room, $3; also back room, $2; all conveniences.

MONROE, 1200A—Nicely furnished rooms; convenient to McMillen cars.

NATURAL BRIDGE, 3946 (opposite Fair Ground Park)—Furnished room; all conveniences; Colfax 180.

NATURAL BRIDGE, 4875A—Steam heat, electric light, hot water, home comforts; reasonable; good car services. Kinloch phone.

NEWSTEAD, 3222 N.—Two connecting housekeeping rooms; water in room; $3.50.

NEWSTEAD, 3214 N.—Two furnished rooms, light housekeeping; adults only.

NORTH MARKET, 2905—Furnished rooms; housekeeping if desired.

NORTH MARKET, 5302A—Neatly furnished rooms for 1 or 2 gentlemen; ress.

PENROSE, 1507—Large, second-floor front room, furnished for light housekeeping.

ROOMS—2 large, bright front rooms and 3 large, bright rear rooms; reasonable rent. Call at 3454 Cote Brilliante.

ROOSEVELT PL., 5632—Furnished rooms for 1 or 2 gentlemen.

ST. LOUIS, 3613—1 or 2 unfurnished rooms, use of bath; $3 monthly.

ST. LOUIS, 3114—Furnished rooms; gas, bath, electric lights, furnace heat.

ST. LOUIS, 4930A—6 rooms, bath, electric light, laundry; flat; good repair; rent $20.

ST. LOUIS, 3837A—Small front room; all conveniences. Delmar 2401L.

ST. LOUIS, 4858—Furnished rooms, for light housekeeping; all conveniences; small family.

SALISBURY, 2016—2 newly furnished housekeeping rooms; 1 sleeping room; reasonable.

SECOND, 4135 N.—3 large, bright rooms, 2d floor; newly papered; gas fixtures.

SULLIVAN, 1929—3 unfurnished rooms; $5.50, $6.50, $9, $8; gas and water; open.

SULLIVAN, 3858—Furnished front room; private family; gentleman who would appreciate home comforts.

TAYLOR, 1919 N.—Furnished room for gentleman.

TAYLOR, 2614 N.—Well-furnished front room; private; no other roomers; reasonable.

TAYLOR, 1928 N.—2 rooms, furnished; bath, gas; $3.50 week.

TENTH, 1723 N.—Neatly furnished front room for gentlemen.

THEODOSIA, 5127—All or part of neatly furnished 5-room flat; cheap.

THEODOSIA, 5955—Two bright, sunny front rooms, furnished for light housekeeping; all conveniences.

THEODOSIA, 5853—Two furnished connecting housekeeping rooms, with kitchen privileges. Delmar 4012X.

WAGONER PL., 1914—Front housekeeping room; hot bath; $3 weekly; Delmar 2784L.

WAGNER, 6140—Nicely furnished rooms and other rooms; near cars; Cabany 5567R.

WIDOW, owning own home, near Washington U. property, will rent beautifully furnished room, bath; cars near. Box P-381. Post-Dispatch.

ROOMS FOR RENT—COLORED

COOK, 3935—Furnished or unfurnished rooms, for colored.

COOK, 4046—Neatly furnished room for couple or gentlemen. Lindell 5809R. (*)

FINNEY, 4200—1 neatly furnished room for colored man and wife, or mar. (*)

FINNEY, 4222—Furnished front room; down-stairs; colored.

FINNEY, 4125—Furnished rooms, colored; good home, private; extra reasonable. Lindell 3679. (*)

LACLEDE, 2901—Front room for respectable colored couple; no other need apply. (*)

LACLEDE, 2942—Two furnished rooms; colored.

LACLEDE, 3410—Three rooms to colored people.

LACLEDE, 3223A—Nicely furnished rooms for respectable man and wife; hot, cold bath; private family. (*)

LAWTON, 3547—Furnished rooms, hot, cold water; colored. Bell phone Lindell 3853.(*)

LAWTON, 3900—Double room; gas for cooking; also single room. (*)

MORGAN, 3318½—Furnished rooms; running hot water, gas; private family. (*)

PINE, 3414—Unfurnished rooms. (*)

PINE, 3217—Furnished rooms; heat, gas; use of water. Sonnet 1418. (*)

PINE, 3417—Neatly furnished room in private family; all conveniences; 2d-floor back room.

ST. LOUIS, 5425—Two rooms to colored; rear, $5 month.

TWENTY-FIRST, 914 N.—Two and 3 bright, clean rooms; good condition; open. (*)

WALNUT, 2811—Nicely furnished rooms; convenient; price reasonable; Bell phone Sonnet 1098. (7)

WEST BELLE PL., 4153A—Neatly furnished room; men preferred, or ladies if employed; district; instruction to musical people.

WEST PINE BL., 4054—Neatly furnished room, steam heat, gas, hot and cold water.

ROOMS WITH BOARD—CITY

MISCELLANEOUS

ROOM AND BOARD—For employed people. Call Grand 4306R.

ROOMS—Steam-heated apartment; no other roomers; breakfast optional. Grand 4045M.

WILL board children; private family; yard; own home. Box G-182, Post-Dispatch.

ROOMS AND BOARD—With or without furniture; apartment service. Call Lindell 79.

ROOM AND BOARD—For two gentlemen and ladies employed. Forest 6757R.

WILL board children; private family; room for mother. Box G-516, Post-Dispatch.

ROOM AND BOARD—Beautifully furnished room with excellent board for gentlemen. Cabany 1982M.

ROOM—Two gentlemen; front room in apartment; private family; including breakfast, $25 monthly. Forest 6762W; convenient locality.

ROOM AND BOARD—Large room, suitable for two or three gentlemen; good meals. Lindell 2085.

ROOM AND BOARD—South room; private home; breakfast if desired; phone Grand 3409R.

ROOMS AND BOARD—Nicely furnished rooms, with board; own home conveniences; gentlemen preferred. Lindell 1539. (7)

ROOM AND BOARD—Attractively furnished room, steam heat; hot and cold water; excellent meals. Forest 1462.

ROOM AND BOARD—Room for one or two young ladies, with congenial young couple; breakfast or kitchen privileges; all conveniences. Forest 1276W.

ROOM AND BOARD—Do you want a good warm room in a quiet refined home where everything is immaculately clean and they have a splendid cook who knows how to prepare and serve real good things to eat? I live at a place like that and they have one other room. Call them up Forest 4041R. Costs $40 and worth more. (Signed) The only other boarder. (c)

CENTRAL

EWING, 1407 S.—3 furnished rooms, housekeeping or sleeping, or board, 6 men. (7)

FRANKLIN, 2018A—Faribault Hotel: nice rooms; good board; home cooking.

FRANKLIN, 2026—Room and board, bath, 2 gents; private family; $5 week.

LUCAS, 3200—Nice, clean, well furnished housekeeping rooms, running water, well heated.

OLIVE, 3224—Under new management; meals 25c; regular board $4.50 per; rooms accordingly. (1)

SHERIDAN, 3068—Rooms; steam heat, electric; $1.80 and up; board optional.

SOUTH

ARCO, 4424A—Home for 2 with young couple; good home cookery; reasonable.

ROOMS WITH BOARD—SOUTH

BOTANICAL, 3946A—Small room with excellent board in small private family; available to young lady or gentlemen; all conveniences. Grand 2383W.

BOTANICAL, 3955—Large room, with board for 2; private family; all conveniences. Grand 3236M.

CLEVELAND, 4219A—Furnished room with board for 2; reasonable. Grand 5557.

CLEVELAND, 3927A—Neatly furnished rooms; private home; every convenience; half block Park, Compton cars; board optional.

COMPTON, 1812 S.—Rooms, with board; private; no calls before noon Sunday.

COMPTON, 1827 S.—Southern exposure; excellent table, convenient to 2 car lines. Victor 2134L. (of)

CRITTENDEN, 5442A—Neatly furnished room; front or back parlor; breakfast; reasonable; private family. (1)

DARTMOUTH, 3510—Front room; hot-water heat; electric hot bath; meals optional.

HARTFORD, 3870—Large, well-furnished room; modern; free Bell phone; good table; two employed preferred; private.

HUMPHREY, 3969—Large south front room; modern residence; all conveniences; phone; also small room; board optional.

LAFAYETTE, 317A—Would like to take child and board from 2 years up. Martha.

LAFAYETTE, 2156—Room with board; opposite park; home cooking; continuous hot water; Bell phone. (7)

LIGHT, COMFORTABLE ROOM; excellent meals; congenial family; 3 cars transfer; 1 employed, 3526 Juniata.

McREE, 4108—Room and board; two gentlemen; modern conveniences; excellent table; $12. (2)

MISSOURI, 1405—Steam-heated rooms; electric light, continuous hot water; bath; phones free; Park, Compton lines; board optional.

OAKLAND, 6690—Nicely furnished front room; good table; opposite Forest Park Benton 822W.

OHIO, 1830—Furnished room for young man; breakfast if desired; no other roomers.

OREGON, 2121—Splendid large room for 2 ladies or 2 gentlemen; home comforts; good table.

PARK, 3130—Room and board, $5.50 a week.

PARK, 2229—Room and board; convenient; tile bath, electric light, furnace heat, use piano; Southern cooking. Victor 2585X.

ROOM AND BOARD—Private family, for gentleman; South Side. Phone Sidney 2022.

ROOM AND BOARD—To man capable giving beginners instruction on piano. Box P-42, Post-Dispatch.

ROOM AND BOARD—Steam-heated, southern-exposed room; excellent board; electricity, for two Sidney 1655.

ROOM AND BOARD—Reservoir Park; private family would like couple for large front room, with board; conveniences; reasonable. Box B-190, Post-Dispatch.

RUSSELL, 2850—Newly furnished room; hot water heat and all conveniences; home baking. Phone Sidney 2756W.

RUSSELL, 3960—Nicely furnished; twin beds; breakfast if desired; gentlemen preferred. Grand 4778.

RUSSELL, 3964—Sc. ex. front room; excellent board; phone; all conveniences; near cars; reasonable.

ST. VINCENT, 2903A—Nice front room, with board, in private family.

ST. VINCENT, 3426A—Nice, large, furnished room with all conveniences; best table board; very homelike; for 2 men.

SHAW, 3968A—Neat hall room; modern; ladies employed; references; board optional.

SHENANDOAH, 3907A—Room and board for 2 gentlemen. Phone Grand 788M.

SIMPSON PL., 1746—Nicely furnished room; private family; all conveniences; home cooking; phone Sidney 2329W.

SIMPSON PL., 2517R—Lovely room; modern; home of adults; breakfast if desired; steam heat. Sidney 2517R.

THIRTEENTH, 2629 S.—Room and board, for gentlemen, in private family.

WYOMING, 3620A—Large, furnished room; board optional; for two gentlemen.

WYOMING, 3944—Nice south rooms and single room for gentlemen; with all modern conveniences. Phone Grand 4226R.

WEST

BARTMER, 5324—Second floor, front room with board; 2 people; references exchanged. (1)

BARTMER, 5395—Room and board; pleasant surroundings; hot-water heat; all conveniences for $2. Forest 7358.

BARTMER, 5012—Front hall room, good board; home privileges; other rooms, well heated, all conveniences.

BAYARD, 1228A—Nicely furnished front room, suitable for 2; breakfast optional.

BELL, 4620—Nice, light room, with board or housekeeping; lady employed; Forest 2104R.

BOARD—Want to board little girl from 8 to 10 years; good Catholic home; mother's work. 3688 Finney.

CABANNE, 5431—One large room with board for two; also single room. (7)

CABANNE, 5055—Two pleasant south rooms, first-class meals; modern conveniences; reasonable.

CABANNE, 5309—Beautiful rooms with board; steam heated; continuous hot water; private table; reasonable. (2)

CABANNE, 5195—Private place, has accommodations for 2 employed; good table; investigate.

CABANNE, 5206—Two front rooms; southern exposure; good meals; all conveniences; phone.

CATES, 5035—Small room, private family; $5.50 per week; board. Forest 5021J. (7)

CATES, 5157—Furnished south room, with board; splendid heat; home cooking.

CATES, 5614—Desirable rooms, good board, first-class home cooking; individual tables, hot water heat. Cabany 4339; terms reasonable. (7)

CLARA, 730—Wanted, lady employed to board; delightful apartment; no other boarders; excellent meals. Apply Sunday; 3d floor.

CLEMENS, 5962—Room and board; comfortable family; references. Cabany 2102.

CLEMENS, 5661—Beautiful, steam-heated rooms; instantaneous hot water; board optional; reasonable.

CLEMENS, 5966—Attractive single room, in private home; all conveniences; good table.

COOK, 3632—Second-floor front, for two; electric light, steam heat; board if desired. (7)

COOK, 3605—Front rooms, southern exposure; housekeeping; board; couples; electric; private family.

DELMAR BL., 4000A—2d floor front room, with excellent board. $5 week; gentlemen.

DELMAR BL., 3840—Room and board, $16 per month; $5, 21 meals.

DELMAR BL., 5140A—Front room, alcove; board optional. Forest 5140R.

DELMAR BL., 3856—Nicely furnished, warm rooms, first-class meals, bath, phone, piano, $5; also second floor for rent.

DELMAR BL., 4211—Comfortable rooms with good board; all conveniences; reasonable.

DELMAR, 5049A—Will accomodate a couple of gentlemen with room and board.

DELMAR BL., 5056A—Room and board for 1 or 2; good meals; private family; will rent with or without board.

DELMAR BL., 4367—Neatly furnished rooms, every convenience; home cooking; steam heat; phone; table boarders wanted. (1)

DELMAR BL., 3717—Private family having their own modern home, with all conveniences, steam heat, instantaneous hot water in room, would like two gentlemen. Lindell 1417.

EUCLID, 751—Rooms and board; private family; with or without heated garage.

EVANS, 3741—Furnished room for 2 respectable working men; board optional; all conveniences; also hall room.

FINNEY, 3644—Two unfurnished rooms; first floor, rear; housekeeping; private family; good neighborhood.

FOREST PARK BL., 3726—Wanted, a child under 6 years to board $5.

FOREST PARK BL., 4326—Large room and board; 2 gentlemen; separate beds; hot-water heat; reasonable. (62)

FOUNTAIN, 4803—Desirable front room; heat, convenient; excellent board. (7)

FOUNTAIN, 4805—Apartment C; Desirable 2d-story front room; conveniences; excellent board.

FRANKLIN, 4376—Southern exposed room; private family; all modern conveniences; first-class home cooking; opposite Fountain Park; garage if desired.

HAMILTON, 1220—Room, with or without board; all conveniences.

HODIAMONT, 1204—Room and board; reasonable.

ROOM AND BOARD—Child to board; Marguette School. Call Lindell 3293.

JULIAN, 5862—Well-furnished single room; excellent meals; reasonable. Cabany 781W.

KENSINGTON, 5248A—Rooms; excellent meals; 4 adults; reasonable; couple or ladies employed.

KENSINGTON, 5020—Handsomely furnished front room; good board for 3; private family.

KENSINGTON, 5114A—Nicely furnished room, with or without board; private family. Forest 6871M.

KING'S HIGHWAY, 1246 N.—Board for girl very reasonable. Page car.

LEWIS PL., 9—Desirable steam-heated room, good home table; convenient location. (1)

LACLEDE, 3719—Neatly furnished, with good board; furnace heat; all conveniences.

LINDELL BL., 4062—Nicely furnished rooms and board; garage on premises.

LINDELL, 3766—Large south room; suitable for 2; excellent meals; reasonable.

LINDELL BL., 5066—Board, single and double rooms; reasonable. Lindell 587.

LINDELL, BL., 4305—Large second-floor southern front; also single; excellent meals; hot-water heat; reasonable.

LINDELL BL., 4030—Nicely furnished room with board for 2 gents or 3 ladies employed; excellent meals; individual service; hot-water heat.

McMILLAN, 4700A—2d-floor front rooms; board optional; employed people. Delmar 3277R.

McMILLAN, 4559A—Nice single room, large closets, double room, abundance heat, continuous hot water; conveniences; excellent board, plentifully served; private; reasonable.

McMILLAN, 4761—Neatly furnished room, home cooking, modern conveniences; private family. Bell phone.

McPHERSON, 4147—Person appreciating warm room and home cooking, can find same.

McPHERSON, 4263—Southern room, with board; conveniences; hot water; steam heat; reasonable.

McPHERSON, 4516—Single south room 3d floor; all conveniences; rates reasonable; good table. (7)

McPHERSON, 4300—Large, beautiful front room, for two; in strictly modern home; excellent meals. Lindell 5405.

McPHERSON, 4155—Pleasant double room, also single room; modern; best meals; reasonable.

McPHERSON, 4704—Beautifully furnished rooms; excellent meals; reasonable. Forest 4879R.

McPHERSON, 4006—Light, warm front room, good table, private family; conveniences; reasonable.

McPHERSON, 5947A—Steam-heated south front room, with board, for 2 employed girls; private family; $5.50 week. Lindell 4406R.

McPHERSON, 4946—Light, nicely furnished room; in modern apartment; steam heat; hot water contiuously; every home convenience; Bell phone; third floor.

MAPLE, 5375—Attractive rooms, hot-water heat; continuous hot water; excellent board.

MAPLE, 5636—Single room; breakfast optional; modern. Cabany 2788R.

MAPLE, 5060—Furnished room with or without board.

MAPLE, 5260—Second-floor south room; 2 employed; all conveniences; home cooking.

MAPLE, 5260—Two large, newly furnished, 2d-story rooms, excellent meals, all conveniences; immediate possession. Forest 5968W. (7)

MARYLAND, 4368—Large front and other rooms; excellent meals and location; reasonable.

MORGAN, 4446—Front room, with board; homelike surroundings; reasonable.

MORGAN, 4114—Large, comfortable room for 2 gentlemen; excellent board; reasonable.

MORGAN, 4114—Neatly furnished room with or without board.

MORGAN, 4445—Single or double room; steam heat; modern; board optional.

MORGAN, 4225—Delightful room for 1 or 2; good home cooking; all conveniences; reasonable; references.

MORGAN, 4201—Nicely furnished room, with board; conveniences; home cooking. Lindell 4043R.

MORGAN, 4153—Beautifully furnished rooms, with or without board; gas and electric; both phones. Delmar 4092R.

NEWBERRY TERRACE, 4700—Well-furnished 3d-floor front, and board; conveniences; superior family.

PAGE BL., 5160—Room and board, for two; conveniences; with or without board.

PAGE BL., 5140—Neatly furnished room, with board; hot-water heat; reasonable. Forest 3702J.

PAGE, 5044A—Room and board suitable for 2; southern exposure; all conveniences. Forest 1577.

PAGE BL., 5144—Pleasant, 2d-floor front; modern; board optional; references. Forest 3102W.

PAGE BL., 5414—Desirable front room in private home with adults; modern conveniences; hot-water heat; board optional. Forest 6051J.

RAYMOND, 506—Elegant rooms; hot water heat; table and service first-class. (7)

RAYMOND, 5000—Northern rooms; hot water heat; table and service first-class. (7)

RCOM AND BOARD—Small child to room and board; best references. 1160 Aubert.

ROOM AND BOARD—For lady employed; reasonable. Phone Forest 6413. (2)

ROOM AND BOARD—Neatly furnished room and board; employed people. Delmar 2261J.

ROOMS AND BOARD—Two nicely furnished rooms, heat, breakfast if desired; Bell phone Delmar 4129W.

ROOM AND BOARD—Large, warm room for 2; private family; excellent board; $60 month. Forest 4548M.

ROOM—Nice room for 2 ladies or employed couple; steam heat; board optional; small family; West End. Lindell 2948R.

ROOM AND BOARD—Comfortable home for two respectable men; refined Jewish private family; West End. Box P-400, P.-D.

ROOM sunny; steam heat; h

FLATS WANTED

FLAT Wtd.—Four or five rooms, modern; downstairs. T. W. Eldred, 5246A Pauline pl., St. Louis, Mo.

FLAT—To be rent; 4 or 5 rooms; state price and convenience. Box F-128, P.-D.

WE can rent your flat or residence in Tower Grove Heights; costs nothing to try us. Jones-Dimon R. E. Co., Tower Grove and Tower Grove Heights office, 3131 S. Grand.

FURNISHED FLATS WANTED

FURNISHED APARTMENT Wtd.—3 or 4 rooms; must be in West End; by Oct. 15; cash; reas. (c)

FURNISHED APARTMENT Wtd.—Neatly furnished 5-room apartment or flat, for 4 adults; will exchange reference or flat for 3 adults. Call Forest 2967.

FURNISHED APARTMENT Wtd.—Or flat, from December 1 to March 1 or 15; in West End; between Taylor and Sarah; small family; references. Box F-148, P.-D.

FURNISHED APARTMENT Wtd.—4 or 5 rooms, for 6 months or more; must be reasonable; state price and location. Box F-152, P.-D.

FURNISHED APARTMENT Wtd.—Modern conveniences; 4 or 5 rooms; in West End; apartment will 4 or 5 rooms in West End; perfect care will be taken of furnishings; references exchanged. Box F-153, P.-D.

FURNISHED FLAT Wtd.—3 or 4 rooms, well furnished; for cash; in West End; permanent; must be quiet and genteel; prefer 2d floor. Box F-154, P.-D.

FURNISHED APARTMENT Wtd.—3 or 4 rooms, for 4 adults; permanent; West End; state price. Box F-155, P.-D.

FURNISHED APARTMENT Wtd.—
1, 6 or 7 room apartment, in West End; by responsible couple; must be reasonable; will exchange references. Box B-197, P.-D.

HOUSES WANTED

BUNGALOW—Wtd., or small residence, must be modern. Box F-418 Post-Dispatch.

BUNGALOW Wtd.—To rent 6-room bungalow or house; must have sleeping porch; gas, furnace, electricity; convenient to car or train; not over $30. P. O. box 221, city.

COTTAGE OR FLAT Wtd.—South or Southwest; on or near Cherokee car line; particulars. 1930A Sidney.

COTTAGE Wtd.—Or 5-room lower flat, in the city; no children; handy to car line; state price. Box B-65, Post-Dispatch.

COTTAGE Wtd.—4-room brick; bath, gas; near car line; adults; state price. Box P-18, Post-Dispatch.

COTTAGE Wtd.—3 or 4 rooms; or flat; by two adults; by Nov. 7; must be reasonable and within walking distance to Tower Grove and Folsom. Box K-176, P.-D.

DWELLING Wtd.—6 rooms, bath, furnace, electric; between Park, Shenandoah, Jefferson, Grand; state rent. Box B-203, P.-D.

HOUSE Wtd.—Unexpired lease of 7 rooms, in West End; immediate possession wanted. Call Forest 2360, Sunday.

HOUSE Wtd.—To rent 6 or 7 rooms, for 3 adults; steam or hot-water heat and garage. Call Riverside 1760W.

HOUSE Wtd.—5 and 6-room modern, or lower flat, with garage, on South Side. Box P-206, Post-Dispatch.

HOUSE Wtd.—Seven rooms, modern; West End; gilt-edge references. Box T-330, P.-D. (7)

RESIDENCE Wtd.—To rent; in district bounded by Lafayette, Utah, Compton and Cherokee; state price. Box K-298, Post-Dispatch.

SUBURBAN PROP'TY FOR RENT

ANNA, 7248 (Maplewood)—Three rooms, bath, gas, electricity; macadam street. Cabany 6172. (c)

BIG BEND RD., 7715 (Webster)—Five rooms, bath and garage. Miss Kanter.

BUNGALOW—Five rooms, nice neighborhood; 10 minutes from Delmar Garden, on C'ves Court car line; electric lights, water and good furnace. Phone Colfax 1404R. (c)

BUNGALOW—For rent; of 5 rooms, bath, furnace; with hot-water connection; fixtures; in Bradford addition; 1 block south of Page av. (Midland line) cars; rent $30.

ALBERT G. BLANKE R.E.CO., 711 Chestnut.

CARSON RD., 7—(Ferguson); modern 6-room house; $20. Phone Ferguson 122.

COTTAGE (Webster)—Choice 3-room; kitchenette; fine basement; gas; grounds; cars, school; $11. Webster 697.

DEVONSHIRE, 7712 (Shrewsbury)—Six-room house; large grounds; gas, water, furnace; 10 months; see it.

FOREST, 7210 (University City)—6 rooms, tile bath, furnace; garage; 50-foot lot; $50. WALSON R. AND B. CO., 5809 Delmar.

EAST PARK, 1018 (University City)—Three-room flat.

WALSON R. AND B. CO., 5809 Delmar.

HIGH, 7219 (Maplewood)—Three rooms, gas, electric; $8.

HOUSE—For rent; 4 rooms; near train, cars; water, gas, electric; fine location; $12. D. Richmond, Old Orchard.

HOUSES—Five-room frame and four-room brick; modern; with hot water heat. Apply to Addison Orchard, 7 Lake View ter. (c)

HOUSE—Modern, 8 rooms; 2¼ acres of ground; furnished or unfurnished; between Clayton rd. and Manchester rd. Bell Webster 9032.

HOUSE—For rent, 5-room; 2¼ acres of ground, on Carson rd., about half mile from Ferguson car line; rent $18 per month. DOERSCHUCK, Maple and Hodiamont.

IRVING, 1570 (Wellston)—Five-room house, bath, water, gas, large garden; rent $20.

KIRKWOOD houses; all sizes and prices. WALSON R. AND B. CO., Kirkwood, Mo. (c99)

LEMAYER, 7405A—3-room flat, one block from Manchester car line. See owner, 7413 Lotmeyer. (c)

LORRAINE, 7-room, Longfellow and Annie Malone Children's Home; Lake line; water, light, gas, furnace heat. C. S. Steffens.

SILVERTON PL., 1402—Seven-room brick; hardwood floors, furnace, electric lights; one block west from end of Market line.

SPENCER PL., 6425—4 room cottage; gas, electricity, water, newly decorated; near Wagner Electric; only $12.

WOODLAND, 7586 (Maplewood)—4-room flat, $8 per month. (7)

MAKE YOUR RENT
OUT OF THE GROUND.
Six-room house; barn; 3 acres; excellent soil for vegetables; city water; Tower Grove car. Sundays, 3825 Watson; week days, 619 Franklin, 2d floor.

SUBURBAN PROPERTY WANTED

HOUSE—For rent; nice 5-room and bath; frame; lot 75x180; rent $20. Box P-375, Post-Dispatch.

RESIDENCE Wtd.—Want modern, 9-room residence in Webster or vicinity, with nice lot, will give in exchange, part pay, my $3500 equity in good city income property. See E-93, Post-Dispatch.

SUBURBAN PROPERTY—FURNISHED

FURNISHED HOUSE—For rent, in Maplewood; six rooms; all conveniences; owner would board if agreeable. Opportunity for right party. Box P-160, P.-D.

FOR COLORED PEOPLE

CABANNE CT., 927—Colored; flat, 4 rooms, bath. (c)

GARRISON, 717 N.—Five rooms, 1st floor, $20; 6 rooms, 2d floor, $22; 6 rooms, 3d floor. Delmar 1888.

LEFFINGWELL, 619 N.—7 rooms, bath, furnace. Olive 2942. (c*)

SECOND, 1821 S.—Nice 3 rooms, $9.50; open. BRITTINGER, 400 Fullerton Bldg., 7th & Pine. (c)

VISTA, 3721—Nice 1, 2 and 3 room flats; gas, toilets. (c*)

WASHINGTON, 3031—Water, gas and bath; 4 rooms, 1st floor, $18; 3 rooms, 2d floor, $20; 4 rooms, 3d floor, $16. (*)

RENT TO COLORED

1414 Morgan st., 13 rooms; will be put in perfect condition; $40.
R. J. BRODERS, 9 N. 7th st. (c*)

FOR RENT FOR COLORED

912 W. Jefferson, 1st floor, 5 rooms...$ 9 00
315 La Salle, 2-room brick dwelling... 6 00
2107 Morgan, small 3 rooms..... 5 00
2109 Morgan, 2 rooms, rear..... 6 00
JOHN MAGUIRE REAL ESTATE CO.,
815 Chestnut st. (c*)

RENT TO COLORED

4264 Cote Brilliante av.; 3-room cottage; large lot; $14.
R. J. BRODERS, 9 N. 7th st. (c*)

FOR COLORED.

2447 Webster, 7 room residence, bath..... $20 00
1104 High st., 4 rooms, 1st floor.....14 00
1412 Wash st., 3 rooms, 2d floor..... 11 00
1414 Clifton pl., 3 rooms, cottage..... 11 00
1102 High st., 2 rooms, 2d floor..... 8 00
1104 High st., 2 rooms, 2d fl. rear.. 8 00
ROSENBAUM-HAUSCHULTE R. E. CO.,
2407 N. Broadway.

FLATS FOR COLORED

909 and 911 S. 10th st., 1st and 2d floor, 5 rooms and toilet; rent $10; will be in good order; these flats are convenient and have just been rented to colored in the past.
ALBERT G. BLANKE R. E. CO.,
615 Chestnut st. (c*)

1107 N. 9th st., 3 rooms.....$10 00
1109 N. 9th st., 3 rooms..... 10 00
BLANKE & FRANKE, 1008 Chestnut st. (c*)

FOR COLORED PEOPLE

FOR RENT TO COLORED.

A VERY GOOD THING

10 3-room apartments West End; bath, gas stove, electric fixtures, shades; they're going fast; rents $22.50 to $27.50. Box E-229, Post-Dispatch. (c*)

FLATS FOR RENT

MISCELLANEOUS

CREST, 6313—New flat, with every modern convenience; electric lights, furnace, etc.; rent $18 down and $20 up; large side and rear yard just completed. JOHN DOCKERY & SON, 1025 Chestnut st. (c30)

FLAT—3 rooms, furnished, or 1 room and kitchen; 2 persons. Forest 8331.

FLAT—6-room; bath, furnace, $14. Box G-257, Post-Dispatch.

FLAT—For rent; 5-room, with heat; Olive or Hodiamont line; reasonable. Box G-336, Post-Dispatch.

FLAT—6 room flat; bath; furnace; electric lights. 4007A Greer. Apply 1212 Clark. Central 4945. (c)

FLAT—Reward to person putting me in touch with a suitable 4-room flat or cottage. Have very disturbing visiting case! Give details. Box P-35, Post-Dispatch.

TEMPLE PL., 1326A—A flat of 6 rooms; bath, furnace, hardwood floors; in good condition; rent $25.

4164 Lafayette av.; 3 rooms and kitchenette; furnace heat; modern; rent $25. (c)
GIBSON-KETCHAM REALTY CO., Agts.,
728 Chestnut st.

MODERN FLATS.

3508A Bell, 5 rooms and bath.....$16 00
4534A Laclede; 6 rooms, heat, furnace.. 22 50
3704A Hodiamont, 5 rooms, bath, rear.. 17 00
4219A W. Easton, 3 rooms and bath... 17 00
4464-84A McPherson (Acme) 6 and 7 rooms, with bath and furnace..... 30 00
F. A. BANISTER, 915 Olive st.

FLATS—10% OR BETTER

POSTAL GETS COMPLETE LIST.

2611-13 N. Tenth; double; 3 rooms....$2500
3529 Evans, and 5 rooms..... 2950
4018 Florissant; 3 and 5 rooms..... 3900
3817 Mafflitt, 4 and 5 rooms..... 3950
1315-17 S. 9th, double 3 rooms..... 4000
3052 Maple, 5 and 5 rooms, furnaces.. 4050
5336 Terry, 4 and 5 rooms, furnaces.. 4050
4040-42 Laclede, 6 and 7 rooms..... 5000
4026 Finney, 5 and 6 rooms, furnaces.. 5500
5638 Etzel, 5 and 6 rooms, furnaces.... 6250
4033 Labadie, 5 and 6 rooms, h. w.... 6500
4014-16 Florissant, double 3 rooms.... 6750
C. M. McDONALD R. E. CO., 1111 Chestnut.

CENTRAL

ADAMS, 2238—Four rooms, 1st floor; $12. Sidney 1812W.

ADAMS, 2343A—3 rooms, $10; phone Grand 4878J.

ADAMS, 2349—4 rooms, bath; inquire 1st floor; rent $13.

BELL, 3024A—Upper flat, 3 large, clean rooms, bath, gas; reasonable; open.

BELL, 4117A—5 nice rooms, fixtures, bath; $15; will make big concession today.
OREON E. & R. G. SCOTT, 800 Chestnut st.

BIDDLE, 1351—Third floor, 5 rooms, bath, water, gas; very cheap rent; open.

BRANTNER, 3125—3 rooms, $9; open.

CARR, 2138—5 rooms, corner, 2d floor; fixtures, hot and cold water; rent $20. Post-Dispatch.

CHOUTEAU, 3540—3 rooms, inside toilet; newly decorated; open; rent reasonable.

CHOUTEAU, 1520—4 rooms, bath, 2d floor, large yard, $12.50. Keys 1704 Chouteau.(c)

CHOUTEAU, 1318A—Light, modern upper flat, 7 rooms, bath, laundry; $16.

CLIFTON PL., 3141—Near Grand and Easton; 3 rooms, gas, phone, $9.

COMPTON, 906 N.—3 and 5 room flats; cheapest rent in city; call.

COMPTON, 1120 N.—5 rooms; steam heat free; save coal bills; $30.

COMPTON, 907¼ N.—4-room flat; bath, laundry; decorated; only $14. (c)

COMPTON, 1033A N.—Modern 6-room flat on 50-ft. lot; best in town; in perfect order; electric lights, furnace; with janitor; Dutch dining room, etc.; big garage for one or two machines, with electric lights. (c)

DICKSON, 2408A—4-room flat; rent reasonable.

DICKSON, 2615—4 bright, clean rooms and hall room; bath; all conveniences; rent $16.

EASTON, 3806A—Handsome flat, 4 rooms and bath; all conveniences; clean; $15. (c)

EASTON, 3117A—Five rooms, gas, bath, newly decorated; low rent; open. (c)

EASTON, 3204—Finest location in the city for picture show; seat 930 people; rent reasonable.
KEANE & FRANKE, 1008 Chestnut st.

EIGHTH, 1315-17 N.—2 and 3 room flats; electric fixtures, toilets; cheap.

EIGHTEENTH, 832A N.—Four rooms, bath, modern; good condition; $15.

FIFTEENTH, 1418 N.—Rear; two fine rooms, water, gas, toilet; rent only $14.

FOURTEENTH, 1226-28—2 and 3 room flats, electric lights; being put in good repair; $5.50 to $7.50.

FRANCIS, 1456—3 rooms; second floor; with garage; $12.

FRANKLIN, 2226—$20; will decorate. Olive 3242. Central 10721.

FRANKLIN, 1624—Nice 4 rooms, $9.50; open.

GAMBLE, 400 Fullerton Bldg., 7th & Pine.

FRANKLIN, 3022—2 and 3 room flats; very low rent; two like this; open.
R. J. BRODERS, 9 N. 7th st.

FRANKLIN, 1730 (3d floor over drug store)—4 clean rooms, $13; plenty of coal for this winter in bin.

GAMBLE, 2720—3-room flat; $9.
KEANE & FRANKE, 1008 Chestnut st.

GAMBLE, 2816—4 rooms and bath; stone front; reduced $15; good order.

GAMBLE, 2718—3 rooms, water, etc.; rent $9.
KEANE & FRANKE, 1008 Chestnut st.

GARRISON, 626 N.—5 and 8 rooms; gas, electricity, janitor; modern; steam heat.

GARRISON, 1008 N.—11-room house, newly decorated and painted. Smith Decorating Co., 2910 Easton. (c)

GLASGOW, 1432—3 light, splendid rooms for bachelor; all conveniences; only $15.

GRAND, 3711A S.—3-room flat, rent $10 per month. Open.

GRATIOT, 525—8 rooms, $8; key at 527.

HICKORY, 1040—Second and third floors; 7 rooms, closet and bath; $16.
W. BARTLING, 7 N. 7th st.
Central 547, Main 4878.

HOGAN, 1416—4 nice, large rooms; granitoid laundry; $14.
CHAS. L. WEBER, 811 Chestnut st.

HOWARD, 707A—3 rooms, $7.

MARKET, 2615-25—3 large rooms and bath, reduced. Keys at 2619 Market st., 1st floor.
PECK ESTATE, 218 Wainwright Bldg. (c9)

SHERIDAN, 3107—Four rooms and bath, $14 to good tenant. JOHN McMENAMY, Agt. (1)

THOMAS, 3057—Nice upper 5-room flat; price $11 per month.

TWENTY-FOURTH, 1433 N.—5 rooms, 1st or 2d floor; reduced to $9; key 1440.

TWENTIETH, 1012—First floor; 3 rooms, water, gas, granitoid walks; rent only $8.
JOHN P. DOLAN REALTY CO.,
6403 Manchester. (c)

TWENTY-NINTH, 2748 S.—Modern 3 rooms and bath; hot and cold water, fixtures; good tenant, $14. Colfax 1404J. (c)

FLAD, 3869A—6 rooms, bath; newly decorated. Victor 2110L. (7)

FLAD, 4203—Modern 6-room 2d floor flat; furnace, etc.; with use of nearby garage; reduced to $25; open Sunday.
D. CARRUTHERS, care Lemay Ferry Realty Co., Riverside 203.

FLAT—For rent; corner; five handsome rooms; 1st floor; combination fixtures, hot water; heat furnished; janitor service. Inquire 1129 Hadley.

FOLSOM, 3622 (near Grand)—9 rooms, bath, shades, fixtures, stove, steam heat; open.

GEYER, 2162—Flat of 6 rooms, bath; near schools and park; $20. (7)

GLASS, 3400—6-room flat, hardwood, hot-water heat and range optional.

GLADES, 6718—3 large rooms, bath; electric light; newly decorated; $18.
JOHN A. BOHNS, 4001 Chestnut.(c7)

GRAHAM, 1124—Three rooms, bath, granitoid laundry; nicely decorated, $15; open. (4)

GRAND, 3455 S.—8 rooms and bath, furnace, electric and gas; hot and cold water; excellent location for a doctor or dentist. (c99)

GRAND, 4420 S.—Six rooms, bath, furnace, indirect electric fixtures, screens; reasonable rent.
EUGENE J. ALTHEIMER, 817 Chestnut st.

GRATTAN, 1418—4 rooms, water, $11.

GRAVOIS, 4204—2d floor, new 3-room and kitchenette flat; hardwood floors, china closet, curtain shades; furnace with coil; large screened-in sleeping porch; best value in a new flat in town; open; only $21. (c)

HALLIDAY, 5813A—6 rooms, bath, hot-water heat; garage. (c)

HARTFORD, 4281—5 rooms; strictly modern; hot water heat; adults. Kinloch St. Clair 1490X.

HARTFORD, 3917A—Modern, 5 rooms, hot-water heat, with or without garage; reasonable. Victor 2560J.

HARTFORD, 3412A—5 rooms, reception hall, tile bath, hot water heat; conveniences. (c)

HARTFORD, 4281—5 rooms, strictly modern; hot water heat; adults. Kinloch St. Clair 1490X. (c7)

HENRIETTA, 3544—5-room lower flat; electric and gas; new furnace; 3 car lines.

HICKORY, 1917A—Beautiful flat, 4 rooms and bath; only $17. Keys at 1919. (c)

HICKORY, 808—Doctor's office; splendid location; 4-room flat; $16.

HICKORY, 808—Five-room flat; good condition.

HICKORY, 2216A—Four large, light rooms and bath; $15; will decorate to suit; free rent until 1st.

HICKORY, 1500—Corner, 4 rooms, 2d floor, bath, beautiful, well-lighted front rooms; rent reduced, $14.
E. A. BOKHUN R. E. CO., Fullerton Bldg.

HIGHLAND TER., 1.—4 rooms, bath, gas, electric, furnace; one block from Market car. Phone Marshall 838J.

HUMPHREY, 3428—Five rooms; all conveniences.

HUMPHREY, 3814—Newly remodeled 5-room flat; garage. (7)

HUMPHREY, 3816—5 rooms; bath; all conveniences.

HUMPHREY, 3814—Newly remodeled, 5-room flat and garage.

HUMPHREY, 3848—Modern, 5-room lower flat.

HUMPHREY, 3630—Modern 8-room residence; hot-water heat, hardwood floors, tile bath, $60.

HUNT, 4228—3 rooms, bath, gas, finished laundry, screens, $15; one-half block north of Tower Grove Station; Horan's drug store, Newstead and Chouteau, or Delmar 2770. Grand 600.

INDIANA, 2916A—3 large, light rooms and hall room, $10.

INDIANA, 2235A—3 rooms, kitchen, hall room, bath, toilet, electricity.

INDIANA, 2619—4 rooms, tile bath, electric fixtures; furnace; hot-water connections; $21.

INDIANA, 3331A—Nice, large, newly decorated 2-room flat; water, chandeliers; large yard; open. (c)

JEFFERSON, 3624 S.—3 splendid rooms; bath; $7.50. (c8)

JEFFERSON, 2302 S.—Seven-room flat, electricity, gas, furnace; reasonable rent. (c)

JEFFERSON, 3717 S.—First floor, 4 rooms, $14.

JEFFERSON, 1010 S.—4 front rooms; over store; only $12. (8)

JUNIATA, 3407—3 rooms, bath, laundry; $15.

JUNIATA, 4203—Second floor, 7 rooms, modern flat; garage. (c99)

JUNIATA, 3626—Upper 6-room flat; all conveniences. (1)

JUNIATA, 4251—3 rooms and bath, inquire upstairs.

JUNIATA, 3409A—Fine 3-room flat; bath, gas; just vacated; near Tower Grove Park; open from 8 to 4; pay for moving if taken at once.

KENTUCKY, 1119A—4 rooms, bath, etc., newly papered; $21; keys next door. (c7)

KING'S HIGHWAY, 1152A S.—Modern 4-room flat, furnace heat, in perfect condition; will rent for $18 to good tenant; call Cabany 2942. (c)

KLEMM, 2358—4 rooms, bath; modern conveniences. Victor 2119L.

LAFAYETTE, 1510A—Six rooms, bath, gas, etc.; reasonable rent. Central 2427.

LAFAYETTE, 3142—Five-room flat; all conveniences; good condition. (c)

LAFAYETTE, 3946—5 rooms, 2d floor; furnace, tile bath; $30; open.

LAFAYETTE, 4031A—Five rooms, sun parlor, hardwood floors, garage. (7)

LAFAYETTE, 2804C—4 nice, large rooms; bath; rent reasonable. (c)

LAFAYETTE, 1213—Three rooms, bath, laundry and attic; $14. Keys 1715 S. 14th. (7)

LAFAYETTE, 4156A—4 rooms, sun parlor, sleeping porch, kitchenette, hardwood floors; all modern conveniences; garage; open.

LAFAYETTE, 3914A—Four rooms, sun parlor, steam heat; strictly modern; reasonable.

LAFAYETTE, 3906A—Modern flat, 5 rooms, sun parlor, steam heat, hardwood floors, tile bath; particulars. Call Victor 2036J. (c)

LAFAYETTE, 3903A—4 rooms, including sun parlor, steam heat, tile bath, hardwood floors, Murphy in-a-dor bed; open; rent low. Olive 686, Central 80. (c8)

LAFAYETTE, 1737A—Splendid second floor, 7-room flat, newly decorated, furnace, combination fixtures, etc.; rent only $25; cheapest rent in St. Louis today. See it.
F. A. BENEKE, 212 Wainwright Bldg.

LAFAYETTE, 4146—New 6-room flat; hardwood floors; electric fixtures; furnaces, etc.; $25; open.
ALBERT G. BLANKE R. E. CO.,
711 Chestnut st.

LAMI, 1915—4 rooms and bath; laundry; newly decorated; $14. Riverside 1224W.(c)

LAMI, 1924—6 rooms and bath; hot water furnace, $20. (c)

LANSDOWNE, 5322—New 5-room flat; sun room, sleeping porch, hot-water heat, hardwood floors; garage optional.

LA SALLE, 1315—4 rooms and bath; hot and cold water; gas fixtures; attic; big rear porch; rent $13.

LONGFELLOW BL., 1715A—6 rooms, 2d floor, $30.
ELSPERMAN & LEONHARDT R. CO.,
213-14 International Life Bldg.

LOUISIANA, 3553—4 rooms, bath, hot-water heat. Victor 2178R.

LOUISIANA, 3325—3 large rooms, bath, furnace, combination fixtures; opposite park; near car; $18.

LOUISIANA, 3531—4 rooms, bath; 2d floor; opposite park; with garage, $19.00; without, $17.50. (c)

LYNCH, 1305—3 large rooms, only $10; newly decorated; 5 blocks from Bevo plant; open.

McAUSLAND, 2220—3 pleasant rooms; shades, fixtures, toilet, bath; Manchester cars; $15.

McAUSLAND, 1967-1967A—4 and 5 room flats; furnaces heat; 6 blocks south of Forest Park; fine neighborhood; large grounds for chickens; $15.

McCAUSLAND, 3612A—5 rooms; sleeping porch; 2d floor; steam heat; $30; open.

McDONALD, 3715A—Five rooms, bath; furnace, electric, gas, closets, laundry.

McKEAN, 3438A—5 rooms, bath; modern; open. Victor 2149R.

McKEAN, 3507—6-room flat; all conveniences; with or without garage. (c)

McNAIR, 2709-13A—3 rooms each, newly decorated, $9.50 and $8.50. Inquire 2713.

McREE, 4155—5 rooms, bath, hot water heat, garage.

McREE, 3843—5 rooms, bath, electric showers, ice box drain, furnace, gas, water heater, garage, granitoid, with water and electric lights. (c)

McNULTY, 1835A—3 rooms, $8; newly decorated. See
HENRY J. REIS, Agent 1911 Park.

MAGNOLIA, 2629—3 large, light rooms; lower floor; adults; $14.

MAGNOLIA, 4940—5 large rooms; fixtures; bath, shades; new furnace; $18; open.

MAGNOLIA, 4922—4 rooms, bath, furnace, open; only $18.

MANCHESTER, 4042A—4 rooms, bath, furnace, electric; new; rent $21.
DORFFLINGER R. CO., Jefferson & Gravois.

MANCHESTER, 6429—3 rooms, $9; 6429 Manchester, rear.
KEANE & FRANKE, 1008 Chestnut st.

MERAMEC, 3604A—3 rooms and bath, $14.

MERAMEC, 3304A—Three large rooms, bath, electric, $15.
Inquire Victor 721 or 2146 S. Grand.

MICHIGAN, 3314—Four rooms, bath, hot and cold water, newly decorated, laundry; rent $17.

MINNESOTA, 5590A—Three rooms and furnace. (c)

MINNESOTA, 3000—3 rooms, tile bath, $16. Victor 310R.

MINNESOTA, 8129A—4 rooms and attic; bath and laundry, $10.
MULLANPHY BOARD, 307 Locust.

MISSOURI, 1401—6 rooms, bath, steam heat, janitor service; opposite Lafayette Park; will decorate. Call Stanley 1743M.

MONTANA, 3435A—5 rooms and bath, electric, furnace, screens and shades, $21. (c7)

MORGANFORD, 3110 S.—Cottage; bath, laundry, gas and electricity; rent $15.

MORRISON, 1011—3 rooms; first floor; all conveniences.

NEBRASKA, 4316A—Three rooms, bath, furnace. Phone Grand 1216J.

NEBRASKA, 3519—Five rooms, bath, furnace and electric. Keys 3949 Pennsylvania.

NEBRASKA, 2641—Lower 4 rooms and bath, furnace, shades, gas fixtures and range, $15; owner will board. (c)

NINTH, 1406 S.—Two rooms with or without bath, gas, water, etc.; cheap.

NINTH, 2852 S.—4 large, light rooms, good condition, $12.

NINTH, 1022-24 S.—Four rooms, $11; electric lights; 2 rooms, $6. Forest 4600. (c)

OAK GROVE, 1517—One block from St. Louis frog and switch; 4-room cottage.

OAKLAND, 4527—Opposite Forest Park; 3 rooms; all conveniences; rent $16.50.

OHIO, 2820—3 rooms, water and gas, $9; convenient to cars.

OREGON, 3110—4 nice rooms, $8.

OREGON, 3316—3-room flat; modern; rent $15. (c2)

OREGON, 3635—Two rooms and summer kitchen.

OREGON, 3329A—3 large rooms and bath; vacant Tuesday, Oct. 16.

OREGON, 4141—4 large rooms, electric, bath, laundry; desirable neighborhood; $18.

OSAGE, 2707—3 rooms; slate sink. Key at 3953 Ohio. (c)

OSAGE, 3427A—6 rooms; bath, furnace, electric.

OSAGE, 2700—3 rooms, tile bath, fixtures, shades, screens furnished; convenient to 3 car lines. (c)

PARK, 3153A—4 rooms, tile bath; 2 hall rooms; $25. (7)

PARK, 1707A—3 rooms, hall room, bath, gas fixtures; rent $15; adults.

PARK, 3146—2 rooms and bath, 1st floor; 3 rooms, bath, 2d floor.

PARK, 2617—4 rooms and bath; $17. Inquire 2913 Park. (c)

PAUL, 1111—Near free bridge; 4 elegant rooms; hot water; laundry; $16; open.

PECK ST., 4014—4 rooms and bath.

PENNSYLVANIA, 3540A—3-room, bath, toilet; rent $16. (c)

POTOMAC, 3845—3 rooms, bath; electric light; furnace; rent $17.

PRESTON PL., 1735—6 rooms, bath, furnace; rent $18. (c)

ROOMS—3 vacant, 2 furnished; rent to small Portestant family; can board with. Box N-416, Post-Dispatch.

ROSE, 4051—4 rooms, gas, bath, laundry; $12.50. Cheap, see car southwest. (c81)

RUSSELL, 3937—Elegant 5 rooms; every convenience; reasonable; adults.

RUSSELL, 4036—6 rooms; bath, furnace; newly decorated; $23. Victor 3127L.

RUSSELL, 4151—Nice 5-room flat; bath, electric, steam heat; $16.

RUSSELL, 4207—6 rooms; modern; in good order; brick garage, with lights and water. (c83)

RUSSELL, 4207—6 rooms; modern; in good order; brick garage, with lights and water.

RUSSELL, 4120A—4 rooms, steam heat, sun porch, gas ranges and fixtures, $35.
J. CONCANNON, 212 Wainwright Bldg.

RUSSELL, 2032—Second floor; 7 rooms, bath, hot-water furnace; electric light and all conveniences; open. (c)

RUTGER, 3828A—3 rooms and bath, $14.

RUTGER, 2344—5 rooms, $15; 3 rooms, $12.

RUTGER, 610-612—Nice 2-room flats, $6. Keys at corner. (c7)

RUTGER, 809—Nice 3-room flat; gas fixtures; $10; open for inspection.
BALTINGER, 400 Fullerton Bldg., 7th & Pine.

ST. ANGE, 1121A—6 rooms, $18.
SHANTZ R. E. CO., 103 N. 9th st.

ST. ANGE, 1116—2d floor, 5 rooms and bath; open; $18.
WM. H. HELLE, 621 Chestnut.

ST. VINCENT, 2611A—4-room flat; all conveniences.

ST. VINCENT, 3808—4 rooms, bath, 2 basement rooms, gas fixtures.

ST. VINCENT, 2635A—3-room flat; bath and electricity. (c)

SHAW, 3848A—5 rooms; bath, furnace; $22.

SHAW, 4125-25A—Five rooms, bath, modern; phone Grand 1216J.

SHAW, 3630—5 rooms, tile bath, furnace, combination fixtures; newly decorated at Reservoir Park; adults, $27.50. Grand 3071.

SHAW, 4106—Three rooms, light; single flat; hall, bath, electric fixtures; $17; vacant Oct. 15. Owner, 3841 De Tonty.

SHAW, 3668A—Six exira large rooms; hardwood floors, hot-water heat. Victor 1705R.

SHAW, 4021A—Five rooms and sun parlor; steam heat, hardwood floors; all modern conveniences; can be occupied on or before Nov. 1.

SHAW, 4109—Upper flat, 4 rooms and sleeping porch; hardwood floors; Murphy in-a-dor bed; furnace; building new; janitor service for yard and steps; $27.50 per month. Delmar 2705; Bentons 1358. (c7)

SHAW, 4141A—Modern 4-room flat, having tile bath, furnace heat, hardwood floors; ideal arrangement; in perfect condition; can have possession Oct. 15; see this today. Olive 686, Central 80. (c8)

SHENANDOAH, 3009—5-room flat. (c)

SHENANDOAH, 4136—Modern, 6-room flat; all conveniences.

SHENANDOAH, 3222—A regular $30 flat for $25; 7 rooms, all conveniences. Must be seen to be appreciated.

SHENANDOAH, 3632A—6 rooms, bath, furnace, newly decorated; every modern convenience; open; $23.

TENNESSEE, 5401—6 rooms and bath; steam heat, $25.

TENTH, 2702 S.—6 rooms, marble sink, cellar, attic; $10.

TEXAS, 1800—3 rooms; all modern conveniences; $8.50.

TEXAS, 2806—3 light, cozy rooms, suitable for elderly couple or small family; 3d floor; low rent; back to Catholic Church.

THERESA, 1528 S.—Steam-heated flat, 5 rooms; up-to-date; all conveniences; rent $24. (c)

THIRTEENTH, 2805 S.—3 large rooms, with garage, $18.

THIRTY-SEVENTH, 4222A—New, modern flat, 5 rooms, bath, sun parlor, storm door; swell laundry; 2 blocks west of Grand; Meramec water; with or without garage.

TWELFTH, 2630 S.—3 elegant rooms; hot water; laundry with stove; $13; open.

TWELFTH, 1842 S.—3 large rooms, $9; water, gas, marble sink; will pay moving.

TWELFTH, 1022 S.—2 rooms and kitchen; $6 and $7.

TWELFTH, 2200 S.—4 large, clean rooms and hall room; $11.50; open. (8)

TWELFTH, 2622 S.—Arranged one or two rooms; bath; $4 rooms, $5; gas range, gas stove, redecorated, free water, $28; open.

UTAH, 3523A—4 nice rooms and bath; near Grand av.; combination fixtures; rent $18.

UTAH, 3816—Modern 7-room upper flat; hot-water heat; garage optional.

UTAH, 3501—6 rooms, lower flat; all conveniences; keys at 2749 Geyer.

VAIL PL., 1507—3 rooms; gas, water; $8; concessions to good tenant.

VICTOR, 2212—3 rooms, 2d floor, gas, water, marble sink; $12. (c)

VICTOR, 2859—4 rooms and bath; newly decorated; strictly modern; near Tower Grove and Compton lines. Lindell 3435-R.

VIRGINIA, 2344—New 4-room, steam heat, hardwood floors, tile bath; garage optional.

VIRGINIA, 4403—Four rooms; $15; opposite Benton Park. (c)

VISTA, 3629—3 rooms; $15.

WAVERLY PL., 2112—Or Geyer 2113, 4 rooms, bath, furnace, laundry, gas; low rent.

WEST PARK, 6905—6 rooms, bath, hot-water heat, electric; will repair; date rent Nov. 1; $20.

WISE, 4344A—Modern 4 rooms; if desired will furnish; no responsible tenants; block from Taylor or Manchester cars.

WYOMING, 2643—Desirable flat; 5 rooms, bath, electric. $20. (c83)

WYOMING, 3543A—6 rooms, hot-water heat, garage. Victor 2283X.

WYOMING, 4170—Modern flat, 5 large rooms, hall room, electric light; furnace.

WYOMING, 3805—Modern 5-room flat; hot water; garage.

WYOMING, 3732A—5 rooms and bath with garage. Phone Victor 1671 W.

WYOMING, 3752—large store with garage. Phone Riverside 1671 W.

WYOMING, 3706—5 rooms $30. 3847 Wyoming, 5 rooms $30. Delmar 3320R.

WYOMING, 3931-34—2d floor flat, 6 large rooms, bath, butler's pantry, hot-water heat; modern; heat furnished if preferred. Grand and Tower Grove lines.
ONE-HALF MONTH FREE.
2905 Arkansas, 5-room flat, furnace and bath, 2d floor. Call Victor 3118J.

WELLS AV., 5321A—4 ROOMS, BATH. Furnace heat; tile floors; reduced; $21.
MORRIS AACH, 1003 Chestnut st.

3 ROOMS, WATER, GAS, $8.00
2910 Arsenal st., 1st floor; newly decorated, large front and rear yard.

3 CORNER ROOMS, BATHROOM, $14.
2601 Rutger, cor. Jefferson; newly papered and painted; shades; gas range.
OTTO TIETJENS, Room 407, 722 Chestnut.

MONTH'S RENT FREE.
4036A-58A Castleman av., 6 rooms, furnace, electric fixtures; only $22; open.
ALBERT J. JACOBS, Agt., Olivia Bldg.

4 ROOMS, BATH, FURNACE, $25
4218 DeTonty st., new modern 4-room flat, with bath, furnace, hardwood floors, electric fixtures, shades, etc. Will decorate to suit. Open for inspection.
EUGENE J. ALTHEIMER, 817 Chestnut st.

REDUCED—CHEAP.
DANDY 4 ROOMS AND ATTIC, $25.
3197A Portis av., corner of Connecticut; 2 blocks south of Tower Grove Park; has all conveniences. Keys first floor.
KUHS & SON, 1001 Chestnut st.

6 ROOMS, GARAGE, NEW, $35.
1100 Lousiana pl., 1 block from Forest Park; sun parlor with in-a-dor bed; screened-in sleeping porch, hardwood floors throughout; every modern feature; splendid garage; best value in town; just one left; open.
OTTO TIETJENS, Room 407, 722 Chestnut.

BEST BARGAIN IN ST. LOUIS
To responsible, refined couple, or will consider small family of adults; a fairly modern 6-room flat a treduced price, 4335 S. Compton, near Riverside 1856W.

For Rent in Complete Order
1308 St. Ange, 2d and 3d floors, 7 rooms, $14.
Above property has been newly painted, papered and new plumbing upon the prem

DESIRABLE APARTMENTS

5521 Waterman, 10 rooms, 3 baths.....$
1231 Hamilton, 6 rooms, reception hall, sun porch.....$45-$57.50
450 Laurel, 5 rooms, sun parlor.....$52.50
5786 Kingsbury, 5 rooms, sun parlor, sleeping porch.....$52.50
303 N. Union, 7 rooms, bath, fixtures.....$50.00
4168 McPherson, 5 rooms.....$40.00

CORNET & ZEIBIG
719 Chestnut St.

FLATS FOR RENT—NORTH

FINKEL 5538—6 rooms and bath; all conveniences; furnace heat; reasonable rent. Cabany 2021. Delmar 2385R.

FARLIN, 4130A—Five-room flat, with hardwood floors; also hardwood trim; built-in bookcases and built-in buffet; heat, hot and cold water, with gas heater connected, to give hot water all times. Rent $22 per month. Walter Jones, 4130 Farlin av. Both phones.

FLAT—Four rooms, steam heat, modern; corner Vandeventer and Sullivan. Call 3806 Kensrly.

GARFIELD, 5617—5 rooms, bath, furnace, electric, gas. (c)

GARFIELD, 3627A—6 rooms and bath; rent reasonable. (c)

GARFIELD, 4506—4 rooms, bath, furnace, $15. (c)

GARFIELD, 4514—5 rooms and bath; hot and cold water, electric, laundry and nice yard; opposite Holy Ghost parish. (c)

GARFIELD, 5806A—4 rooms, bath, furnace, electric lights, $15. KILGEN-RULE, 109 N. 7th st.

GIBSON, 4473A—5 rooms, bath, furnace, $22.

GLASGOW AV., 1504—4 light, splendid rooms; only $10.

GLASGOW, 2016—Three-room flat, $10, $8, $6 and $7; month's rent free.

GLASGOW, 1720—4 rooms and bath, only $12; garage, $2 extra. (c)

GRAND, 2615A N.—3 rooms, $8.

GRAND, 4158A N.—Three-room flat; water, gas; $10. Benton 238W. (c62)

GRAND, 4113 N.—Downstairs, 4 rooms, bath, gas, electricity; laundry.

GRAND, 4158A N.—3-room flat; water, gas; $10. Benton 238W. (c30)

GREER, 4729—3 rooms and tile bath; electricity, gas. Forest 4404J. (c)

GREER, 4778—Modern 7-room dwelling; large garage; will decorate to suit; rent $32.50. Apply 610 Ilion. (f)

GREER, 4000A—Six light rooms; hot-water heat; pipes covered; tile bath; separate laundries; tile bath; strictly modern; open.

HOWARD, 2730—3 rooms, bath, $12.50; open.

KENNERLY, 5629—Nice 3-room flat; bath, electric light; $16; open.

KENNERLY, 5629A—4 large rooms to a small family without children, $9.

KENNERLY, 3901—7-room house, bath, electric, furnace heat, hot water, $25.

KENNERLY, 4014A—Flat, 5 rooms and bath; electric lights, furnace. (c)

KENNERLY, 3946-52—Three-room flats, gas, water, separate entrance; newly painted; decorate to suit; good neighborhood; $25.

KENNERLY, 4069A—5 rooms, bath, electric fixtures, furnace, china cabinet and screen; $21.

KENNERLY, 4228—3 large rooms, with kitchenette; modern; newly decorated; open; half rate. Inquire Beyer & Son, 17th and Locust.

KOSSUTH, 4207A—6 rooms, bath, hardwood floors; sleeping porch; steam heat.

KOSSUTH, 3219A—Upstairs; 4 large rooms, $14. Delmar 3672L.

KOSSUTH, 3512A—Three large light rooms; good condition; hardwood floors; $10; open.

KOSSUTH, 3711A—3 rooms, 2d floor; newly papered; $11.

R. E. BOKERN R. E. CO., 317 Fullerton Bldg.

KOSSUTH, 4269—Four rooms, with hardwood floors, steam heat, Dutch dining room, with large back porch, screened in for sleeping porch; this is one of the best locations in St. Louis; one-half block from Fairground Park; rent $30. Walter Jones, 4130 Farlin av. Both phones.

LABADIE, 4412—3 light, clean rooms, to a quiet couple; $11.

LABADIE, 4287A—3 large, bright rooms; hall and bath room. Cabany 5092. (c)

LABADIE, 5332—4 rooms and bath; rent reduced.

LABADIE, 4238A—6 rooms, tile bath, furnace; $4; will be good order $25. (c)

LABADIE, 4540—7 rooms, bath, attic and cold cellar, gas and electric; stable; $25. (c)

LABADIE, 3849-49A—4 and 5 rooms, bath, furnace; low rent; key 1st floor; concessions; in first-class condition. R. P. O'FALLON R. E. CO., 723 Chestnut.

LEFFINGWELL, 2506—3 rooms, $8.50.

LEE, 4375A—5-room flat; heat furnished; rent cheap. (c)

LEXINGTON, 3944—Beautiful 5-room flat, all modern conveniences; Fairground district. (c)

LINCOLN, 3725—Flat of 4 rooms and bath, gas fixtures, cement cellar; newly decorated; rent $14 per month. (c59)

MALDEN, 5144—Three-room flat; water, $10. Benton 238W. (c62)

MARCHAND, 4113 N.—Downstairs, 4 rooms, bath, gas, electricity; laundry.

MARGARETTA, 4158A N.—3-room flat; water, gas; $10. Benton 238W. (c62)

MARGARETTA, 4113 N.—Downstairs, 4 rooms, bath, gas, electricity; laundry.

MARKET, 4129—Upper 5-room flat; electric light; $16; open.

MARKET, 4128—Lower 5-room flat; electric light; $16; open.

MARKET, 4128A—Upper 5-room flat; electric light; $16; open.

MARKET, 4123—Lower 5-room flat; electric light; $16; open.

MARKET, 4122—Upper 5-room flat; electric light; $16; open.

MARKET, 4122A—Lower 5-room flat; electric light; $16; open.

MARKET, 4121—Upper 5-room flat; electric light; $16; open.

MARKET, 4121A—Lower 5-room flat; electric light; $16; open.

MARKET, 4120—Upper 5-room flat; electric light; $16; open.

MARKET, 4120A—Lower 5-room flat; electric light; $16; open.

MARKET,

TWO TO FOUR ROOM APARTMENTS

Unsurpassed in Refinement and Comfort
Absolutely Fireproof
Most Beautiful Location in St. Louis

77 High Efficiency Apartments, soundproof and fireproof throughout—may be seen now, furnished or unfurnished—location the most attractive in the city,—overlooking Forest Park and Lindell Drive, also Westmoreland and Portland places, the most exclusive residential places in the city.

These apartments range from two to four rooms, together with kitchenette and breakfast room, and every room an outside room—replete with attractive features, including electric stoves, telephone and two high-speed elevators and other labor-saving devices.

A feature will be a Roof Garden, while the premises on either side will be embellished with a flower garden.

The highest order of construction is prescribed for these apartments, which will rank with the most representative apartment-hotel structures west of New York.

Leases Now Being Made

Unfurnished, $50.00 to $85.00

Furnished, $65.00 to $100.00

Rosenbaum-Hauschulte Real Estate Co.

2407 N. Broadway, Agents.

Tyler 366 Central 4178

Representative on premises.

WESTMORELAND HOTEL APARTMENTS
5330 BERLIN AVENUE

For Lease Several Choice Buildings

1118 Pine St., Four Floors and Basement
25x109', containing 13,600 square feet floor space.

412 N. 12th St., Seven Floors and Basement
50x100', containing 24,000 square feet floor space.

S. W. Cor. 7th and Morgan St., 4 Floors and Basement
55x70', containing 19,000 square feet floor space. Sprinkler system. The above buildings can be leased on very reasonable terms, and contain steam heating plants, electric elevators, cement basement.

MARTIN-BREITT R. E CO., 1119-21 Chemical Bldg.

---

4 ROOMS AND BATH, $12.00 & $14.00

Your choice of 6 beautiful flats; newly painted, papered and repaired throughout; all 4 rooms; close to car lines. 2612 to 2622 Market st. Apply to 2614 Market, or DECK ESTATE, 210 Wainwright Bldg., 7th and Chestnut sts.

TO LET—BUSINESS PURPOSES
CENTRAL

For Rent—Store

Heart of downtown district; suitable for any business; rent $15. 19 S. 10th st.

12TH STREET STORE

Opposite city hall. 200 S. 12th st.; suitable for auto supplies; rent reasonable.
W. 2837 ST. LOUIS REALTY CO.,
Easton and Sarah.

LIGHT MANUFACTURING

For rent, second floor rooms, Ozark Bldg., 20th and Pine sts. First-class building; low rent. Apply room 216.

Odeon Bldg., Choice Offices
Newly Painted & Decorated

The leading advertised building on the best central business street; reasonable rent. Inquire office, Odeon Bldg., Grand and Finney.

FOR LEASE—BUSINESS BUILDINGS

213-15 S. Second st.; 4-story and deep basement; extra strong building; electric elevator; rent $75 per month.
217-19 Olive st.; 3-story building, corner alley; steam heat; very light throughout; 40x80; $200 per month.
2107-11 Chouteau av.; 2-story building; 75 x100; entire first floor; granitoid; low rent.
HIEMENZ REALTY CO.,
Central 873. Main 675. 614 Chestnut st.

For Automobile Business

3410-18 Locust st., new 1-story building; steam heat, etc.; adapted for automobile use. PAPIN & TONTRUP, 626 Chestnut st.

Second Fl. Corner Room in BENOIST BUILDING
9th and Pine, 30x20
Also other desirable space on 3d and 6th floors; reasonable rent.

STORES FOR LEASE

410 North Broadway.
18x137 ..... $3000 Year

115-117 North Eighth St.
37x127, with hoist ..... $2700 Year

1110 Locust Street.
21x109 ..... $3000 Year

Mercantile Trust Co., Agent
Eighth and Locust Sts.

Just Remodeled
3 MODERN SHOPS
15x20
In the Benoist Bldg.; one on corner of 9th and Pine, two on 9th st., opposite Maryland Hotel.

TO LET—BUSINESS PURPOSES
CENTRAL

FIREPROOF BUILDING

1011 Market st.; all or part for rent, monthly or for term of years. Inquire on premises.
HERRMANN R. E. CO.

REPAIR SHOP

Splendid location; 3436 Locust st.; 20x50; heat furnished; low rent.
W. 2837 ST. LOUIS REALTY CO.,
411-412-413 Wainwright Bldg.

FOR LEASE
New Two-Story Bldg.
30x135
1026 MARKET ST.
For rent and particulars see
Mercantile Trust Co., Agent, 8th and Locust Sts.

TO LET—BUSINESS PURPOSES
WEST

SHOE REPAIR SHOP
Delmar and Hamilton

We have a choice store for lease, 620 Hamilton; just around the corner; rental only $35; this is the livest corner in West End, and suitable for any class of retail business.
PAUL JONES REALTY CO.,
411-412-413 Wainwright Bldg.

Manufacturer's Location

Building for rent; manufacturer's location or commission house or any business requiring railroad switch and large lot; the building is new and substantial, 50x75, 2 floors; lot 125 feet front on made street and Old Manchester road, being 6400 southwest on Frisco and near Missouri Pacific; will alter building for any business; immediate possession and low rent to good tenant. Box P-238, Post-Dispatch.

6102 BERLIN AV.

Near Skinker; fine for delicatessen, notions, tea room, etc.; heat furnished; only $30. OTTO TIETJENS, Room 407, 722 Chestnut.

NORTH

BENTON, 1901—Butcher shop; first class business corner.

BROADWAY, 2009 N.—Factory built to suit, 87x162. Phone Webster 1723 and will call.

ELEVENTH, 404A N.—Rooming house, 9 rooms, newly decorated, 2d door from Locust; very cheap; see it.

GRAND, 4113 N.—Splendid location for doctor or dentist; 4 rooms.

GRAND, 1912 N.—Suitable for any business. Apply 4818 Fountain.

GRAND, 3109 N.—On busy street; good location for laundry, $18. C. Greulich Realty Co., 3131 N. Grand av.

LEE, 3927 W.—1-story factory building; 22x74; cheap rent.

HOTEL—For rent; McMillan House, 905 Bremen av.; furnace heat, 15 rooms, partly furnished; some roomers, best locality in North St. Louis for boarders and roomers.

NORTH MARKET, 2309—Large store and 7 rooms; suitable for any kind of business; cheap to good tenant.
KOLLAS R. E. CO., 1138 Chestnut st.

PLOVER, 5478—Store rooms, excellent business location for any line of business. A. Mullcky.

ST. LOUIS, 4340—Store, living room, $10; Cass, Taylor cars. Delmar 3405L.

STORE—For rent; 4044 N. Florissant; large; fine for grocery; rent $25.

WHITTIER, 1510—Near Easton; small shop reduced to $7 per month.

BUSINESS PROPERTY FOR RENT.
1144 NORTH UNION.

Transfer corner; Raymond pl. and Union bl.; good location for any retail business; restaurant is needed in this neighborhood; closely built up with residences; rent reasonable. GEORGE MILPENBERGER, Lindell 597. Sidney 556. Victor 140. (c30)

LARGE STORE, $10

3211 Natural Bridge av., fine location. Key at 3205. PECK ESTATE, 210 Wainwright Bldg., 7th and Chestnut sts. (c)

FOR RENT.

Large Store—Heat Furnished

4354 Warne av., right at Florissant av.; a live business district; rent $35 per month. PHILIP H. LENZ & SON REALTY CO., 211 Wainwright Bldg.

Creamery Location

4003 East Grand av. (Water Tower); good established stand in lively neighborhood; rent reasonable.
ROSENBAUM-HAUSCHULTE R. E. CO.,
2407 N. Broadway.

Grocery and Saloon

Established corner, s. e. cor. 14th and Howard; grocers and saloon men will do well to investigate; rent very reasonable.
ROSENBAUM-HAUSCHULTE R. E. CO.,
2407 N. Broadway.

Store for Light Manufacturing

Ground floor store building, containing 1300 square feet, with large five-room flat above; bath and gas; rent for entire building $40 a month; will granitoid basement, giving additional space, for small advance in rental; centrally located on corner, near Cass and Garrison; fine spot for light manufacturing plant of any kind.
FRANK W. RODGERS, 207 Int. Life Bldg. Olive 487. Central 816. (c)

Fine Boarding House Location
S. E. Corner Broadway and Lynch St.

Forty rooms, on first, second and third floors; large store on first floor; will rent whole or part and make alterations to suit. Keys next door.
HEMMELMANN-SPACKLER R. E. CO.
622 Chestnut st.

WEST

BALSON BLDG., cor. Delmar and Hamilton; fine offices in this location, suitable for doctors and dentists; steam heat and light; janitor service furnished; reasonable rent. See
CALLAN R. AND B. CO., 5899 Delmar.

BARTMER, 6324—New store, suitable for tailor and cleaning business; near Irma Theater Bldg. Call 6363 Bartmer.

GRATIOT, 4000—For rent or lease; Grocery and butcher shop.

DE HALIVIERE, 420—New store; especially suitable for notions or dry goods; 400 families within radius of 1 block; will finish to suit.
F. J. CORNWELL R. E. CO., 810 Chestnut.

DELMAR BL., 4225—Splendid store; large and well lighted; garage for 4 machines. SAVINGS TRUST CO., 319 N. 4th st.

EASTON, 4069—Store and flat; low rent.

EASTON, 4144—Nice large store; plate-glass front; newly decorated. (c)

EASTON, 3805—Store, good location; heat furnished; low rent. Tenant shops. (f)

EASTON, 4906—This large store, modern; basement; live block; rent $15.

EASTON, 4085—Good condition; rent reduced to $12. See us at once.
ALBERT T. TERRY & CO., 823 Chestnut st.

EASTON, 4208—Large storeroom; best location in city for any kind of business; rent $30.

EASTON, 4137 (Next to corner)—Large store, 70 feet deep; reduced to $17.
BALSON R. & B. CO., 5899 Delmar.

EASTON, 3951—Large store; living rooms; granitoid basement; gas and electricity; $16.

EASTON, 4870—Steam-heated store, suitable for any business; will make liberal inducements to good tenant.
JOS. T. POWERS, 212 Wainwright Bldg.

EASTON, 3526—Large store; electric light; toilet; cement basement; rent $18.
ALBERT G. BLANKE R. E. CO.,
711 Chestnut st.

ELLIOT, 1525—Building for rent or lease, 2-story brick, 20x40, for manufacturing purposes, with or without stable.

HAMILTON, 1515—Store, $18. Apply 943 Laurel, Cabany 891.

HAMILTON, 710 (Near Delmar)—Finest business location in city; steam heat; $40.
BALSON R. & B. CO., 5899 Delmar.

MAPLE, 6064—Store with heat; suitable any business; open afternoons.

OLIVE, 4001—Store, suitable for restaurant.

OLIVE, 3849—Store, steam heat, hot water, gas, bath and kitchen, only $40.

OLIVE, 4327—Steam heated store, including hot and cold water; excellent location for barber, hairdresser and manicurist, furnishing goods, etc.; rent $25.
JULIUS HALLER R. E. CO., 810 Chestnut.

OLIVE, 5306—Barber shop location; cheap.

PAGE, 5206—Fine location bakery, plumber, decorator, meat market, drug store.

PAGE, 6401—Nice large store; suitable for any business; factory district; reasonable rent. Inquire 6403 Page.

STORE AND ROOMS—Two, suitable for grocery or meat market. Apply 4235A Chouteau. (c)

STORE—Large; next to corner Page and Belt; flat above may be had also; rent low.
UPDIKE, 906 La Salle Bldg.

ELEGANT LARGE STEAM-HEATED STORE

Best business district, 5652 Easton; reasonable rent to good tenant.
EUGENE J. ALTHEIMER, 817 Chestnut st.

STEAM HEATED STORES

4337 Olive; free water and heat; will decorate; rent $25.
J. HALLER R. CO., 810 Chestnut st.

STORES

4275 Easton av.; nice store for rent; cheap.

4004 Maryland; nice store; transfer corner; cheap. F. A. BANISTER, 915 Olive.

DRUGGISTS

New corner store; active Delmar bl. and De Baliviere av.; neighborhood surrounded by hundreds of new apartments; will rent low to high-class drug store.
GREER Drive 4466.

NICE STORE, $25.00

3831 Finney av., just east of Vandeventer av.; nice store suitable for wall paper store or confectionery; will put in first-class condition.
ANDERSON-STOCKE-BUERMANN,
808 Chestnut st.

FLAT OWNERS, TOWER GROVE HEIGHTS

Client desires to purchase a flat near Grand av.; must be in good condition and the price right; owners please call between 10 and 3 or answer by mail, giving full description and price.
TECKELMANN-MARTIN R. E. AND MTG. CO.,
J. S. Feydt Jr., Real Estate Officer,
2919 South Broadway.
Victor 950. Sidney 1778.

SOUTH

GRAND, 3336 S. (cor. Cherokee)—Large store for grocery, delicatessen, hardware, auto supplies; drug store; rent furnished, $37.50.

CHEROKEE, 2926—Store, any business; 6 rooms and bath; garage. (f8)

GRAVOIS, 3771—For rent or lease, corner store, with annex, suitable for any business; large room in rear; lower floor.

JEFFERSON, 3026 S.—Store, suited to dry goods, grocer, or butcher, $18; liberal allowance. (c)

MERAMEC, 3304—Large store for any business, $50.

NEOSHO, 3024—Store, for any kind of business. Delmar 214R.

OFFICE—Private office or desk room, furnished; office girl service. 307 Mermod-Jaccard. (c)

RUSSELL, 4100—Small store, good location for tailor, barber, dressmaker, milliner or other small business.

STORE—Chippewa and Arkansas, n. e. cor.; large store for any business, $20.

STORE—6820 Clayton; near McCausland av.; large; with toilet and basement; good location for bakery, tailor shop or grocer; rent reasonable.
ALBERT G. BLANKE R. E. CO.,
711 Chestnut st.

VANDEVENTER, 1234 S.—Large store with cellar, for storage or light manufacturing; very low rent to permanent tenant; all reasonable alterations will be made. (c)

VIRGINIA, 4316—2-story brick building 4 baths on each floor; steam heat; available for any kind of light manufacturing; will lease or rent by the month; rent reasonable.
M. HAMMEL R. E. CO., 6721 S. Broadway.
Kinloch 72. Riverside 101. (c4)

WYOMING, 3426—Store and flat, for rent or lease; in good location.

WYOMING, 3732—Large store, with garage. Phone Riverside 1011W.

JEFFERSON AV. CORNER, 825.
Cor. Rutger; large fine store; especially suitable for dry goods or furniture.
OTTO TIETJENS, Room 407, 722 Chestnut.

Grocery and Meat Market Corner.

Gravois and Meramec; new building; large fine store with beautiful modern 3-room flat above; a splendid corner and bound to prove reasonable rent.
OTTO TIETJENS, Room 407, 722 Chestnut.

LOCATION FOR DRUG STORE.

N. W. Cor. Compton and Rutger st.; nice large store room; will rent very reasonable.
GOLDWASSER & DUBINSKY R. CO.,
312-14. 722 Chestnut st.

MODERN STORE

Suitable for restaurant, millinery or bakery, 2344 Gravois.

FINE FACTORY LOCATION

Good for Any Manufacturing Business.
N. E. Cor. Leona and Arsenal sts.
J. E. KAHRE & BRO., 12 N. 7th st.
De Menil Bldg., 1 N. 7th st.

AGENTS' RENT LISTS

FLETCHER R. HARRIS REALTY CO.

MAIN 5509 — CENTRAL 876

N. W. Cor. Fourth and Olive Sts.

DWELLINGS.

5117 Washington, 12 rms., hot water heat, 2 baths, garage 125 00
5861 Cates, Beautiful 10-rm. residence, big porch, screens; lot 50x157; good condition; cheap rent. 4A bargain.
3518 Morgan, 10 rms., bath, fur., laundry; large stable 65 00
4005 McPherson, 9 rms., bath, furnace, first-class order 60 00
3402 Morgan, 10 rms., bath, h. w. heat. 60 00
4542 Laclede, 10 rms., good condition; only two blocks from Forest Park, 22 Cornell, University City, 8 rms., large porches, large lot, beautiful place. Lease 60 00
5535 Cabanne 12 rms., hot water heat. 55 00
4733 Page, 10 rms., bath, fur., comb. fix. 50 00
3404 Morgan, 14-rm. house, bath, fur. 45 00
4733 Page, 10 rms., bath, fur., comb. fix 45 00
5105 Kensington, 9 rms., ba'h, fur. 45 00
5858 Etzel, 9 rms., brick, fur., bath... 45 00
2309 Olive, 11 rooms, bath, fur., etc. —
2620 Washington, 11 rooms, bath, fur. —
3211 Chouteau, 10 rooms, bath ..... —
3410 Morgan, 12 rooms, b., st. ht. 40 00
1213 Chouteau, 11 rms., bath 40 00
748 Bayard, 9 rooms, 2 baths, sleeping porch 40 00
918 N. Garrison, 10 rms., bath, fur. 35 00
4234 Chouteau, 17 rooms 35 00
2127 Eugenia, 10 rms., bath 35 00
4612 Von Versen, 8 rs., rec. hall, fur. 35 00
2709 Washington, 11 rms., bath 30 00
4122 Cook, 8 rms., bath, fur. 30 00
836 Chouteau, 8 rms., bath 27 50
1123 N. Compton, 11 rms., bath, etc.. 25 00
880 Chouteau, 6 rms., bath 20 00

FURNISHED DWELLINGS.

51xx Westminster Pl., 11 rms., will put in perfect condition, fur. or unfur.
5117 Washington, 12 rooms, hot water heat, 2 baths, garage. 125 00

SUBURBAN.

805 Clay, Ferguson, 8 rooms, bath, lot 165x209 ..... 20 00

FURNISHED FLATS.

6113 Berlin, beautiful 5-rm. apt., lower, single flat, heat, janitor and household furniture furnished. Open for inspection .....

FLATS.

4424A McPherson, 6 rooms, bath..... 30 00
4554A Page, 6 rooms, bath, fur., gas and elec. screens 23 00
5203A Von Versen, 4 rms., bath, fur. 23 00
5915 Bartmer, 4 rms., bath, fur., 2nd fl. 22 50
4303A Morgan, 3 rooms, bath, electric lights, 2nd floor 16 00
6002 W. Cabanne Ter., 4 rms., bath.. 16 00
4518 Morgan, 3 rms., bath, elec. lts.. 16 00
4302A Page, 3 rooms, bath 14 00
1217 Pendleton, 3 rms., bath 14 00
1227A Pendleton, 3 rooms, bath 14 00
4302 Page, 3 rms., bath 14 00
1222A Pendleton, 3 rms., bath 13 00
2323B Warren, 3 rooms, 2nd floor 10 00
2332 Warren, 1st floor, 3 rooms 10 00
3047 Cass, 2nd floor, 3 rooms 9 00

ROOMS.

400-11 N. Third, on 3rd and 4th floors, large double ..... —
2123 Eureka, 2nd floor, 3 rooms 12 00
2123 Eureka, 1st floor, 3 rooms 12 00
2119A Olive, 2nd floor, 2 rooms, front. 11 00
2337 Franklin, 2 rms., 2nd fl., front. 10 00
1005 Park, 3 rms., 1st floor 9 00
124 S. Trudeau, 3 rms., 1st or 2nd fls. 9 00
816 S. Fourth, 3 rms., 2nd floor.... 9 00
2410 Biddle, 2nd floor 9 00
1333 Franklin, 2 rooms, 2d floor 8 00
1234 Trudeau, 3 rooms 7 00
1210 Spruce, 3 rms., 1st or 2nd floor. 7 00

ROOMS.

1333 Franklin, 3 rooms 6 00
1533 Franklin, 2 rooms, 3rd floor 6 00

STORES, ETC.

704 Pine, 50x100 ..... —
409 N. Third, 20x122 ..... 73 33
1515 Olive 30 00
2119 Olive, 17x55 ..... 30 00
4290B Finney 30 00
7223-25 Florissant, 20x40 each; rent separate or together; heat and water furnished. Each 25 00
2923 Cass, store with 6 living-rooms, b., stable 25 00
1533 Franklin 20 00
1001 Park, about 20x43 ..... 15 00

BUILDINGS AND FLOOR SPACE.

704 Pine, 50x100, 52-rm. hotel and big store; lease separately or together ..... —
Union Station District, 2 brick buildings, 3-story each; 22,000 and 15,000 sq. ft. Connected by 3d fl. bridge. Plenty of light, well built and in good condition. Lease for term of years separately or together; good for manufacturing or storage ..... —
S. E. Cor. Main and Pine, 4-story bldg., 2 basements 21.6x84.6; will make alterations to suit tenant ..... —
North St. Louis, 7-sty. bldg. in good repair for factory or warehouse; 120,000 sq. ft. heat and power plant; private switch, sprinkler.
North St. Louis, 6-sty. bldg. 175,000 sq. ft., part with 50,000 sq. ft. sprinkler, switch available; bldg. in good condition ..... —
9 N. Broadway, store, with 2d floor; 25x90; good condition; will rent cheap ..... —
Fourth St., near Market, 5-story bldg. for factory or warehouse; about 45,000 sq. ft.; elevator; in good repair and very strong; plenty light; cheap rent ..... —
704-06 Pine, 4-story bldg., modern; 50x100; elec. elevator; ideal retail location; will rent part or all and alter ..... —
409-11 N. Third, 2nd and 3rd fls., will put in condition; 40x122 ..... —
1107 Olive, 6-story and basement; elec. and freight elev; unexpired 5-year lease. Retailer's chance ..... —
2516-22 N. Broadway, 5th fl. Oliver Chilled Plow Works, new building, with heat, light, water, etc.; not furnished; at $1500 a year; big bargain for storage, warehouse; has private landing switch ..... —
N. W. Cor. Lewis and Ashley, (1300 S.) Good warehouse with terminal switch; 4-story and basement; 60x120; elec. elevator; very strong bldg., 35,000 sq. ft. ..... —
2117-19 Olive, 68x55, 2-sty. brick bldg., big back yard; will alter to suit..
S. W. Cor. Twelfth and Spruce, building will be remodeled on lease to suit requirements of tenant or will build new building ..... —
Cuppie's District, 4-story, new brick bldg., 2 elec. elev.; 40,000 sq. ft. Cuppie's terminal switch; sprinkled. For long lease only ..... —
417 N. Fourth, ground fl., basement. 1208 33
7 N. Broadway, small store..... 75 00

OFFICES.

Jaccard Bldg., Broadway and Locust, fireproof and modern .....
409-11 N. Third, large offices on 3rd and 4th floors; low rent .....

STABLES.

4028 Washington, stable in rear..... 10 00

JOHN McMENAMY, Pres. A. J. WALSH, Sec.

JOHN McMENAMY INV. & R. E. CO.

1308 N. Grand, Near Page

DWELLINGS.

4054 Delmar, 8 rooms, bath, fur., elec. 55 00
3859 Cook, 10 rooms, bath, fur..... 55 00
2949 Dayton, 12 rooms, bath, fur..... 55 00
3921 Page, 9 rooms, bath, fur..... 35 00
1403 Stevenson pl., 9 rooms, bath, fur. 30 00
5160 Bell, 9 rooms, bath 25 00
3725 Cote Brilliante, 6 rooms, bath... 23 00
3131 Cass, 6 rooms, bath 20 00
1915 N. Grand, 6 rooms, bath 20 00
1032 Leonard, 6 rooms, bath 20 00
3034 Dickson, 7 rooms, bath 20 00

FLATS.

5133A Wells, 5 rms., bath, fur., elec... 23 00
3126A Wells, 5 rooms, bath, furnace... 22 50
1111 N. Compton, 6 rooms, bath 22 50
3178 Easton; 8 rooms, bath..... 22 00
3845 Windsor, 4 rooms, bath 20 00
3149A School, 5 rooms, bath ..... —
1820 Cook, 4 rooms, bath 18 00
1304A N. Grand, 4 rooms, bath..... 16 00
1417 Francis, 4 rooms, bath 16 00
5212A Easton, 5 rooms, bath 16 00
1139 Bell, 4 rooms, bath 16 00
3124A Sheridan, 4 rooms, bath 16 00
3733 Lucky, 4 rooms, bath..... 16 00
2912 Evans, 4 rooms, bath 15 00
2812 Montgomery, 4 rooms, stable ... 12 00
2510 N. Garrison, 4 rooms, bath 14 50
3107A Sheridan, 4 rooms, bath..... 14 00
3145A Bell, 3 rooms, bath 12 00
1135 Leonard, 3 rooms, bath..... 12 00
1321A N. Spring, 3 rooms..... 11 00
2011 N. Garrison, 3 rooms..... 11 00
3631A Magazine, 3 rooms 10 00
4143 Easton, 3 rooms, electricity 10 00
3215A Cass, 3 rooms 9 00
2428A N. Spring, 2 rooms 8 00
417 Moore, 2 rooms..... 6 00
5472 Clifton Place, 5 rooms..... 5 00

STORES, ETC.

1309 Grand, corner store 50 00
4728 Page, grocery store 30 00
5579 Easton, store ..... —
3141 Thomas, store, 3 rooms 25 00
4141 Suburban Tracks, store..... 25 00
3722 Chouteau, store, 1 room..... 18 00
3828 Easton, store 13 00

COLORED.

522 N. Theresa, 8 rooms, bath..... 27 50
2826A Easton; 3 rooms..... 10 00

FLATS

Henry Hiemenz Realty Co.

Cent. 818 — 614 Chestnut — Main 675

3632A Shenandoah, 6 rms., b., fur.. $23 00
1919 N. Taylor, 5 rooms, bath, fur. —
Cabany 2422R. —
4116A Cleveland, 3 rooms, bath, fur.. 21 00
5052A Von Versen, 5 rooms, bath, furnace, fur. 18 00
1229A Dillon st., 5 rooms, bath, el. lt. 18 00
1813A S. Jefferson av., 5 rooms, bath.. 18 00
5053A Page, 5 rms., bath, fur., fix.. 18 00
3250A S. Jefferson, 7 rooms, bath..... 16 00
3516A Tennessee, 4 rooms, bath..... 15 00
823 S. Ninth, 3 large rooms..... 10 00
827 S. Ninth, 3 large rooms..... 10 00
610A Soulard, 3 rooms and toilet..... 10 00

ROOMS.

2114 S. Eighth st., 3 rooms..... 8 00
1713 Carr, 3 rooms 5 50
914 Morgan, 4 large rooms..... 15 00
3014 Rutger, 4 large rooms..... 13 00
3100 Caroline, 3 rooms 13 00
2018A Mallinckrodt, 3 rooms, attic... 11 50
2025 Palm, 3 rooms..... 11 00
2015A Franklin, 3 large rooms..... 11 00
1241 S. Eighth, 3 large, light rooms.. 10 00
1416 S. Broadway, 4 rooms..... 10 00
2050A Waverly pl., 3 rooms..... 10 00
2103A N. Broadway, 3 rooms..... 9 00
1308A S. Eighth, 3 nice rooms..... 8 50
1604 N. Eighteenth, 3 rooms..... 8 00
1532 S. Seventh, 3 rooms..... 8 00
2209A Maiden Lane, 3 rooms..... 8 00
1306 S. Broadway, 3 rooms..... 8 00
2106 S. Broadway, 2 large rooms..... 7 50
1715 S. Tenth st., 3 rooms..... 7 00
1714 S. Broadway, 2 rooms..... 5 50
2721 S. Tenth, 2 rooms..... 5 00
1428 S. Broadway, 2 rooms..... 5 00

For list of dwellings, stores, buildings, etc., see today's Globe-Democrat.

KORTE-RUST REALTY CO.

816 CHESTNUT ST.

DWELLINGS

4604 Lexington, 6 rooms, toilet, electricity $20 00

COTTAGES

4464 Gannett, 3 rooms..... 12 00
5715 Ferry, 5 rooms, rec. hall, bath.... 21 00

FLATS

1223A Walton, 6 rooms, bath, furnace.. 25 00
1308 N. Sarah, 4 rooms..... 13 00

ROOMS

2215 North Market, 3 rooms..... —
911 N. 14th, 2d floor, 3 rooms..... 10 00
3848 St. Ferdinand, 3 rooms..... 8 00
2005 Kosciusko, 3 rooms..... 8 00
2003 Kosciusko, 3 rooms (rear)..... 7 00
2118 Wash, 2 rooms..... 7 00
2003 Kosciusko, 3 rooms (rear)..... 4 00

FOR COLORED.

1010 N. 14th, 3 rooms (rear)..... 7 00

STORES, ETC.

N. W. cor. Compton and Florissant; large store ..... —
425 Wilmington 2 stores..... —
3147 Morgan, 4 stores and rooms..... —

STABLE

2123 O'Fallon, stable and large yard.....

JOHN S. CARTER & CO.
REAL ESTATE AND LOANS
PHONE: OLIVE 5247.

915 N. 16th, 3 rooms 7 50

STORES, ETC.

1516 Locust, large store, with or without store in rear, suitable for automobile repair shop ..... —
1601 Franklin, large store; low rent.. 50 00
1012 Hodiamont, fine store, heat furnished; janitor service..... —
1622 Franklin, large store 27 50
814 N. 13th, suitable for any business 25 00

LOFTS.

107 Olive, 2d floor, 50x90..... 12 00

AGENTS' RENT LISTS

MATHEWS REAL ESTATE CO.

615 CHESTNUT ST.

DWELLINGS.

5629 Cabanne, 11 rooms, hot-water heat, bath, garage, etc.; nice..... $75 00
3032 Sheridan, 12 rooms, bath, steam heat 50 00
1925 Olive, 15 rooms, bath, fur., etc. 50 00
5004 Von Versen, 9 rooms, bath, fur.. 40 00
4003 West Pine, 10 rooms, bath, fur... 40 00
2135¼ S. 18th, 6 rooms, etc..... 14 00
1336 Hughes pl., 3 rooms 8 00

FLATS FOR RENT.

1404 Cass, 3 rooms 8 50
3853 Windsor, 5 rooms, bath 20 00
2712 Evans, 4 rooms, bath 17 00
5076A Kensington, 6 rooms, bath, steam heat, etc.; janitor service. 27 50
4047A Olive, 6 rooms, steam heat, etc. 25 00
1400 Cass, 4 rooms, etc..... 16 00
4923 Evans, 4 rooms, bath 16 00
3404A Park, 5 rooms, bath, etc..... 20 00
5378 Page, 5 rooms, bath, furnace.... 20 00
5041A Kensington, 6 rooms, bath, fur. 23 00
1236 N. Vandeventer (corner), 7 rooms, bath; suitable for doctor or dentist 21 50
5841A Minerva, 4 rooms, bath, furnace 20 00
3060 Sheridan, 5 rooms, bath, electricity, furnace, etc. 20 00
3008 Park, 4 rooms, bath, etc..... 17 50
3400A Park, 5 rooms, bath, etc..... 17 50
2800A Dickson, 4 rooms, bath..... 15 00
5102A Ridge, 4 rooms, bath 15 00
2224 Hickory, 5 rooms, bath 15 00
2222A Hickory, 5 rooms, bath 15 00
1224 N. Vandeventer, 4 rooms, bath.... 15 00
1255 Academy, 4 rooms 15 00
1726B Franklin, 3 rooms 10 00
2707 Dickson, 3 rooms, bath..... 10 00
3048 Lucky, 3 rooms 9 00
3704 S. Broadway, 4 rooms 10 00
4322 N. 19th, 3 rooms 9 00
3406 Market, 3 rooms 9 00
2433 S. 18th, 3 rooms 9 00
1440 N. 22d, 3 rooms 12 00
3706A Paulin, 3 rooms 8 00
4011A Cozens, 3 rooms 8 00
3842A Lucky, 3 rooms 8 00
4011 Cozens, 3 rooms 8 00
1048 Lynch, 3 rooms 8 00
206A Soulard, 2 rooms 4 00

STORES.

415 N. 8th, loft, 3d floor, with steam heat, elevator service, sprinkling system 175 00
2838 Union bl. 21 00
112 S. 4th, 1st floor and basement ..... —
3805 Easton, with 2 living rooms..... 25 00
1501 Wash, with rooms above 25 00
2840½ Olive 25 00
2302 Franklin 22 50
2217W Easton, large store 22 50
1222 N. Vandeventer 20 00
3851 Easton 17 00
5127 N. Spring 16 00
1406 Garrison 15 00
2906 Easton 15 00
1228 N. Vandeventer 12 50
1253 N. Leffingwell; nice 11 00
5853 Delmar; splendid location on "The Corner Where the Way of the West Ends"; rent low ..... —
413-415 N. 8th, separate or together; splendid retail location and growing rapidly; rare opportunity for progressive retailers; alterations made to suit tenant ..... —

BUILDINGS.

716-18 S. 2d, 2 floors (50x150); 15,000 square feet 120 00
111 S. Main, 4-story and basement, elevator, steam heat 100 00

ALBERT WENZLICK, 1010 Chestnut St.

DWELLINGS.

3650 Flad, 9 rooms, bath, hot water heat $50 00
3969 Olive, 10 rooms and bath..... 45 00
3862 Russell, 9 rooms and bath 35 00
4083 Delmar, 9 rooms and bath 32 50
5310 Reber pl., 4 rooms and bath..... 16 00

FLATS AND ROOMS.

1311A St. Ange, 7 rooms and bath..... 18 00
1023 Grattan, 4 rooms and bath..... 13 00
3135A Park, 7 rooms, bath 25 00
3404 Park, 4 rooms and bath..... 19 00
1307A N. Vandeventer, 3 rooms..... 12 00
2013 Cass, 5 rooms 11 00
3624 Evans, 3 rooms 10 00
2123 Cooper, 3 rooms 9 00
2223 Dickson, 2 rooms 9 00

STORES.

3747 Hebert, store and 3 rooms..... 15 00
N. e. cor. Clara and St. Edwards..... 15 00
1925 O'Fallon, cor. Sarsfield..... 12 00

REAL ESTATE

REAL ESTATE CARDS

LIST your property with me; for sale or exchange. I have the buyers. Mary L. Moore, 6200 Easton. (c)

"Chauncey P. Heath Sells" Real Estate. See Him List With a Live One
1006 CHESTNUT ST.

REAL ESTATE FOR EXCHANGE

AUTO Wtd.—For house equity or clear out-over land. Box T-57, Post-Dis.

FARM Wtd.—Exchange modern flat for good farm proposition. Box P-100, Post-Dis.

VACANT Wtd.—Exchange modern single flat with all conveniences. Box P-280, P.-D.

COTTAGE—For sale or exchange; 5-room frame. Box P-15, Post-Dispatch.

FOR EXCHANGE—Lot, south; clear; want good residence or flat. Box P-115, P.-D.

FARM—For sale or trade; small; vacant; 45x 130. 4229 Beethoven.

FOR TRADE—40 lots with houses; Grace and Neosho. Apply 3814 Neosho.

FARM Wtd.—For exchange, modern city bungalow; want farm. Reed, 5769 Floy av.

FLAT Wtd.—For exchange, residence; west; want single flat or cottage. Box N-91, P.-D.

FLAT Wtd.—Clear cottage South Side; want Flat South. Box N-77, Post-Dispatch.

APARTMENT—12-family; rental $6000; want other property. Box P-90, Post-Dispatch.

HOUSE Wtd.—Cash bargain in convenient 7-room. Box E-241, Post-Dispatch. (c)

FLAT Wtd.—Cash bargain in single or double; for investment. Box P-244, P.-D.

FOR EXCHANGE—Four-room brick, for place in suburbs. 1215 Childress.

FARM Wtd.—Store and flat; want Missouri or Illinois farm. Box N-8, Post-Dispatch.

WILL exchange my $800 equity in 2-family flat; what have you? Box G-291, P.-D.

FLAT Wtd.—87 ft.; brick street; want flat or property on one av. Box P-97, Post-Dispatch.

COTTAGE Wtd.—Store and flat, south; want cottage or residence. Box P-96, Post-Dispatch.

FLAT Wtd.—Six-room cottage; want single or double flat. Box N-4, Post-Dispatch.

CITY PROPERTY Wtd.—Beautiful home, 5 acres, Webster. Box P-107, Post-Dis.

COTTAGE Wtd.—South side three-room flat, south. Box P-113, Post-Dispatch.

COTTAGE Wtd.—Frame or brick, for my double flat. Box N-7, Post-Dispatch.

FARM Wtd.—Apartment house equity to exchange; want farm. Box P-100, Post-Dis.

CITY PROPERTY—For sale or exchange; all kinds. Mary L. Moore, 6200 Easton.

CITY PROPERTY Wtd.—Chas E30-acre Missouri farm. Box P-109, Post-Dispatch.

COTTAGE Wtd.—Double 3-room flat; good income. Box P-105, Post-Dispatch.

FLAT—6-family flat; good income; what have you? Box N-54, Post-Dispatch.

EXCHANGE new store building; best on South Side. Box P-349, Post-Dispatch.

HAVE store and flat North St. Louis; will take other property for my $2500 equity. Box E-15, Post-Dispatch. (c)

CITY PROPERTY Wtd.—Exchange 1000 feet clear vacant on St. Charles line near Wellston. Box E-236, Post-

REAL ESTATE FOR EXCHANGE

STATE FOR EXCHANGE

Wtd.—For exchange, flat... dern; want residence, Washington... Box N-48, Post-Dispatch.

residence for exchange; a large trade. See Pollock, 2316 Pullm...

—Small, for clear cottage in... City, Ill. Reitz, 636 Merchant... Bldg.

ANGE—Excellent Madison st. ... 8; d. t. $11,250; for house, cit... Box P-393, Post-Dispatch.

—Exchange 10-room residence ... for farm, vacant or business ... Post-Dispatch.

ANGE—Equity in fine 36-acre ... an N. Stephens, owner. Sale...

JOS. F. DICKMANN R. E. CO., 623 Chestnut st.

Grove Heights office, 3151 S. Grand.

sale or exchange; modern 6-... cottage. Box P-528, Post-Dis...

—Exchange $101 Castleman ... house; garage; ... H. ABBOTT, 15 N. 7th. (c)

ANGE—Lot on Tale av., Cu... will consider vacant or C... ty. Sidney 2772R. Victor 1771L.

—Exchange gasoline filling sta... location; in St. Louis. ... Laurel. Box K-51, P.-D. (c)

Wtd.—For exchange, double flat... modern; want cottage. Box P-... Dispatch.

—For exchange, residence, frame ... also single flat; want double ... sume; quick deal. Box N-57, P.-D.

Wtd.—Cottage, 40xx Taylor, 5-room ... electric, furnace; trade equity ... Box N-90, Post-Dispatch.

—Within 35 miles of St. Louis; ... have $4000 West End vacant ... 7015 Waterman.

—Residence opposite O'Fallon ... t flat or cottage. Box N-23, Post-...

Wtd.—Modern 5-room brick cot... d good income. Box P-100, Post-...

Wtd.—Flat, 5 and 6 rooms, Skin... want cottage or residence. Box ... Dispatch.

LES—Would exchange for pro... eal estate. What have you ... ocean?

or sale or exchange for flat; my ... house on large lot in Cabanne ... ox E-248, Post-Dispatch.

W Wtd.—Or house; 5, 6 or ... ll located for my good paying ... E-245, Post-Dispatch.

Wtd.—For exchange, 1118-20 Clara ... 5 and 6 room flats, all rented; ... or Madison vacant. Box P-...

ROPERTY Wtd.—Have 615 feet ... ff feet deep, clear; will trade for ... come property. ... SCHWASSER & DUBINSKY REALTY CO., 512-14 International Life Bldg.

LANE—41xx Russell; double ... om flat with sleeping porches ... exchange.

PARKS, 15 N. Seventh st. (c)

clear cottages, 4ixx Cote Brill... at $384; will take good auto ... cash difference. Box E-13, P.-D.

—For exchange, cottage in East ... Ill., for farm in Phelps or Mo... Mo. Address S. S. Pierce, ...

or sale, or trade for farm; 14 ... ground, 5-room house, ... and well; dandy poultry farm ... to Broadway. Box G-462, P.-D.

exchange, family 3 rooms ... 2; d. t. $1150; for house,

FINE SOUTH SIDE RESIDENCE
$4000 for a Quick Sale

We are offering a splendidly built 9-room residence at 1443 South 18th st. near Lafayette Park, for $4000. It is in excellent condition throughout, having always been occupied by the present owner. The house has furnace, bath, fine granitoid basement and is close to five car lines. The price named is less than one-half the cost of the building alone. Lot is 51¼'x130'. This is a big bargain for anyone who wants a thoroughly well built South St. Louis home and we can make terms on it to suit the buyer. Do not fail to see this.

GEO. F. HEFFERNAN,
614 WAINWRIGHT BLDG.

RESIDENCES FOR SALE
SOUTH

HOUSES—For sale, three 8-room stone-front houses on Jefferson av., renting for $900 per annum; can sell these houses for a quick sale at $5250. Box E-247, Post-Dispatch. (c)

OFFER WANTED.
2721 MACKLIN AVENUE.
2-story residence of 6 rooms; street, etc., made.
KUHS & SON, 1001 Chestnut st.

Clifton Heights Bargain, $2600
6108 Elizabeth av.; just vacated; 8 rooms, bath, furnace; newly painted; easy monthly payments; lot 60x150.
KEANE & FRANKE, 1008 Chestnut st.

3850 Cleveland Av., $5000
Modern 8-room residence, with bath and furnace; lot 32.6x125; will make terms to suit; owner will show you through.
ANDERSON-STOCKE-BUERMANN,
808 Chestnut st.

SACRIFICE SALE
1025 S. Compton the home of Mr. J. N. Hagen, a well-built and well-preserved residence, central location, excellent car facilities, good neighbors and ample breathing space; just the place for solid comfort all year round; see this Sunday or any other day by appointment; can be had with or without furnishings at a price to suit the times on very easy terms and low interest.
P. E. NIESEN, 600 Bank of Commerce Bldg.

BARRETT STREET HOME
2915 Barrett st.; 7-room residence; all conveniences; very desirable location; owner going to leave city; will make attractive price to quick purchaser.
ROSENBAUM-HAUSCHULTE R. E. CO.,
2407 N. Broadway.

BRICK DWELLING, $1800.00
At beautiful Forest Park; 3 choice rooms and bath; can be had on easy monthly payments; Market st. car to Central ave., walk 1 block; 5017 Wise ave.
P. E. NIESEN, 600 Bank of Commerce Bldg.

Non-Resident—Reduced Price
3660 CONNECTICUT STREET
For an immediate sale this coming week only, $7750, which is the bottom price at ridiculously cheap when you see this 2½-story well built 2-family flat of 5 rooms 1st floor, 5 rooms 2d floor, 2 rooms 3d floor; tile bath; tile brick porch, hot-water heating plants; half block west of Grand av. Stood present owner over $10,000. Admission by card only.
KUHS & SON, 1001 Chestnut.

A BARGAIN
3638 Tennessee av.; 6 rooms, hardwood floors, tile bath, garage; owner out of town; price $4500; will make terms.
ANDERSON-STOCKE-BUERMANN,
808 Chestnut st.

1-Room House Near Shaw's Garden, $4000
4106 CLEVELAND AV.
This beautiful home of 8 rooms, with all conveniences, can be bought at a very low price and terms; lot 83x123 to brick alley; it is now vacant; keys at office or
ALBERT G. BLANKE R. E. CO.,
Phones: Main 3046, Cen. 1141. 711 Chestnut.

DON'T BUILD
When you can buy 7208 West Park av. for $4000; 9-room brick, with tile bath, hot-water heat, electric fixtures, slate roof; close to Market st. cars; lovely location; convenient terms; save $1000 and buy quick.
BARNGROVE & SPECHT, 112 N. 7th st.

7-Room Modern Home
3811 Lafayette Av.
Slate roof, hardwood floors, hot-water heat, garage in rear; owner anxious to sell; house open Sunday 10 to 1 and from 2 to 4. Sold on
JOS. F. DICKMANN R. E. CO., 623 Chestnut.

Clifton Heights Home
2530 CLIFTON AV.
Seven rooms, furnace, bath; modern in every respect; grounds a
Lot 50x140'
Surrounded by a beautiful grove of shade trees. For price and terms, call or write
RUTLEDGE & KILPATRICK REALTY COMPANY,
717 Chestnut Street.

$6000 Residence for $3500
344 W. Hurck St. Lot 50x300
SIX ROOMS, STEAM HEAT.
Biggest snap in South St. Louis; taken for debt. Owner will sell, terms $250 cash, balance, $15 or more per month. Get card of admission from
YEATMAN-MARTIN R. E. AND MTG. CO.,
J. S. Feydt Jr., Real Estate Officer, 2919 S. Broadway. Sidney 175, Victor 950.

WEST

HOUSE—For sale, modern 7-room home, hot-water heat, deep lot. 5350 Ridge.

RESIDENCE—Beautiful 12-room; handsomely furnished, on Lindell bl.; 2 baths, garage, to private family only; phone Lindell 1416.

DWELLING—For sale, 2-story brick, 5 rooms; wonderful bargain. Call owner, Forest 2944. (7)

HOUSE—For sale; 5149 Westminster; modern home; hot water heat; convenient to schools. Forest 4532.

RESIDENCE—Modern colonial, 9 rooms and bath, for sale, lease or rent; Soldan, Clark district. Forest 2329W.

RESIDENCE—For sale; 5948 De Giverville av., Washington Heights; 7 rooms; steam heat, 2 in-a-Dor beds, sun porch; extraordinary bargain; terms.

RESIDENCE—For sale; 4608 McPherson av.; fine 10-room rock-front residence; all modern; open today; can be bought right; make your offer. Owner, 6218 Cabanne.

HOUSES—For sale, six 7-room houses, in Soldan district; also 3 steam-heated stores, suitable for any business. Phone Hooker Decorating Co., Cabany 260, 1060 Hamilton.

HOUSE—For sale; 4251 Washington; 11 rooms, 2 baths, hot water heat, hardwood floors; cost over $15,000; sell for half; buy where ground is increasing; open till sold. Telephone Main 2252 or Olive 4308.

RESIDENCE—For sale, on top Rose Hill; modern brick, 9 rooms and reception hall; lot 80x200; southern exposure; second highest point in city; every modern convenience; Page, Olive, Hodiamon cars. See owner, 4647 Julian av.; Hall Cabany 8230; bargain; terms to suit. (c98)

A HOME OF COMFORT.
Attractive outside and more so inside; sound and tight oak floors and draught-proof walls; lot 100x200; on a high location; convenient to everything; price less than $5500. Phone Cabany 647.

Rent Money Buys Home
$200 CASH, BALANCE LIKE RENT.
1401 Granville pl.; corner Ridge; 7½-story slate roof brick residence; furnace; all conveniences; $5000; this is a big bargain.
C. M. McDONALD R. E. CO., 1111 Chestnut.

PARKVIEW BARGAIN
Beautiful modern $15,000 residence on Berlin av.; owner says sell at sacrifice and make terms; don't build when you can save money buying; card of admission.
BARNGROVE & SPECHT, 112 N. 7th st.

6561 BARTMER AV.
FINE HOME AT A LOW PRICE.
Two-story stone-front residence; 3 rooms and large reception hall on 1st floor; 4 rooms and bath on 2d floor; 2 rooms on 3d floor; hardwood floor, combination fixtures, shades, screens, et al.; house ready for occupancy at once. At present vacant. Key at office. Price very low.
JOS. F. DICKMANN R. E. CO.,
623 Chestnut st.

HOME BARGAIN
We want your best offer on a modern 8-room residence, 4714 Vernon av.; lot 83x145; newly decorated throughout. It has furnace, bath, electricity and fixtures. The terms will be arranged you desire. Corner will show you through.

5820 MAPLE AV.
Bath, furnace; lot 42'0"x120'. See us for price; can be bought at a real bargain.
ALLEN-IMBODY & MOHLER REALTY CO.,
615 Chestnut st.

FOR SALE OR LEASE
Nice 7-room house, sun room, tile bath, hardwood floors, hot-water heat, large garage. 5d De Giverville av.

RESIDENCES FOR SALE
WEST

2018 BLENDON PL., $4200
With two-thirds of an acre of ground, improved with 6-room residence, bath, basement, furnace, electric fixtures, large stable and chicken yard, garden, fruits, etc.; ¼ block from new Hamilton car line; get off at McCausland av. and walk 1 block west; must sell. See owner,
JNO. S. BLAKE & BRO., 812 Chestnut st.

1370 TEMPLE PLACE
This home belongs to a nonresident and can be sold at a bargain price; 8 rooms, bath, furnace, hardwood floors on first floor, combination fixtures, frame garage; lot 25x150.
HUTTS REALTY CO., Wainwright Bldg.

REDUCE LIVING COST
Those having gardens this summer are enthusiastic of saving on vegetables, therefore, why not own your home and garden, which you cannot have in apartment? We have 2 dwellings, West End; 1 9 rooms; corner; another 8 rooms; both with nice rear lawns. Can sell either on monthly payments, little more than rent; no other cash payment; high cost of material is about increasing real estate values. Why not buy now at old price and not have the house sold over your head?
JOHN MAGUIRE REAL ESTATE CO.,
815 Chestnut st.

4448 PAGE BL.
This is an 8-room slate-roof house, furnace, electric light, etc.; is in first-class condition; can be bought very reasonable, or will trade; go see it and then come to see us.
PHILIP H. LENZ & SON REALTY CO.,
211 Wainwright Bldg.

3863 CASTLEMAN AV.
50x125.
Eight-room modern residence; hot-water heat; in first-class condition; about 4 years old. Will sell reasonable. Investigate.
JOS. F. DICKMANN R. E. CO.,
623 Chestnut st.

YOUR HOME
At 5461 Von Versen means contentment; 9 rooms, modern; at a big sacrifice; $1000 cash will handle; inspect and compare this beautiful little triangle park. This house is surrounded by some of the most prominent and aristocratic homes in St. Louis.

Contains 10 cheerful rooms, 2 modern, tiled bathrooms on second floor; hardwood floors; large modern living room in ivory white finish; new, clean decorations; house of best construction; hard granite base and red Colonial brick; practically as good as the day it was built.

No "safer" investment in a home can be made. It can be bought at less than half what it could be duplicated for today, and will make anyone a handsome, comfortable home for the next 10 years, and is in a high-class, convenient neighborhood. One need have no worry of locality changing and values depriving, but the future of Lindell bl. from Grand to Vandeventer is most promising.

This house is erected on a lot 60x213 feet. Ground alone is now almost worth the price of the entire property. It could today be changed into a display building for business purposes and would command immediate tenants, but is far too desirable a residence property at this time, and will remain so for many years to come; but it is property with an assured future.

Price extremely low for quick sale. Open for inspection all day Sunday.

MERCANTILE TRUST CO.
Agent, 8th & Locust Sts.

NEW HOMES IN AMES PLACE
ONE SOLD—TWO LEFT.
6645 WATERMAN, 9 ROOMS, 2 BATHS.
6636 KINGSBURY, 9 ROOMS AND BATH.
They are the last word in modern construction, embodying all the very latest conveniences essential to the ideal home. The rooms are all light, airy and commodious; many spacious closets, plate-glass windows, hardwood floors, hot-water heat, etc. The living room is splendid, being very large and opening into a palm room, and many other features which you will have to inspect to appreciate. Open today. Our terms are most reasonable.
BUSH-BURNS, 1105 Chestnut st.

4469 Westminster Pl.
The home of the late Capt. McCulloch can be leased or purchased; has 12 rooms, several bathrooms on second floor, hot-water heat; garage for two cars; possession at once.
ALBERT T. TERRY & CO., 623 Chestnut st.

5139 CATES AV.
Seven-room brick residence; bath, furnace; first-class; all in fine condition; chandeliers, screens; of you want a cheap home you better see this; owner is there and will show you through; lot 38x150; price only $6000.
B. H. STOLTMAN R. E. CO.,
4003 Chouteau av.

LIKE NEW
5148 CABANNE AV.
For sale, 9-room residence, large sleeping porch; being thoroughly overhauled; downstairs, dining room and bedrooms white enamel, new hardwood floors, two stories; decorations, etc., throughout; convenient to Clark schools and Mary Institute; will build garage if wanted. R. M. Black, owner, 621 Security Bldg. Main 2178. (c90)

BARGAIN
OWNER LEAVING CITY
58xx Westminster; single flat; 5 and 6 rooms; hot-water heat; modern; lot 30x125; rent $1200 a year; also garage; for price and location see
J. I. EPSTEIN, 617 Chestnut st.

THAT $1000
Of yours invested in this extra well constructed flat will net you 8 per cent, besides assure you a handsome profit; look at 4250 Morgan, 5 and 7 rooms; rent $840; make offer; $1000 cash will handle.
WATTS REALTY CO., 621 Chestnut st.

RING US UP
On either phone and let us tell you of the wonderful bargain we have to offer in the peerless residence park, "Park View," a restricted district of exclusive and high-class homes. Prices and terms are right. Let us show you.
SYDNOR & HUNDLEY,
Phone Forest 4000. Easton ave. and Sarah st.

For Sale or Lease
6124 Kingsbury pl.; 9-room, hot-water heated residence; hardwood floors; place for a garage; $1600 a year or $1600 will buy it.
ALBERT T. TERRY & CO., 623 Chestnut st.

SALE OR EXCHANGE
3913 Page ave., 9-room brick residence, reception hall, bath, furnace, combination fixtures. 2-story stable, lot 25x153; look at this property, then see
WEST ST. LOUIS TRUST CO.,
Easton and Sarah st.

5520 ETZEL AV.
This modern, 7-room residence, opposite Principia Academy; must be sold; want an offer; lot 50x168.
E. A. BOKERN R. E. CO.,
317 Fullerton Bldg.

BIGGEST BARGAIN EVER
Offered in St. Louis real estate. I am compelled to sell my home in the West End; has 11 rooms and reception hall; must have some cash, time for balance; any reasonable offer considered, as I must sell. Box F-139, P.-D.

$1000 BUYS
A 6 room frame house and lot 37½x150; rental 14 dollars a month. Will make this sacrifice, account of being liable to draft. Call Henry Kirchner 2837 Texas av., after 6 p. m.

5630 Bartmer
Nonresident acquired property under foreclosure; immediate sale; cheap in present condition; medium sized house; all modern conveniences; lot 50x154; owner in town to sell on premises Sunday, 9:30 to 4. (c)

Best Bargain Yet
A very good 10-room residence in the 3300 block, Washington ave. Lot 25x134.8. Well rented, in good repair and will go at a genuine bargain.
JOHN S. CARTER & CO.
216 Rialto Bldg.

SMALL HOMES! WEST END! PRICE RIGHT!
5825 Romaine pl.; lot 30x110; 5-room brick cottage; porcelain bath, hot-water heat, combination fixtures, awnings, screens; house well built and in excellent condition; price $3200; terms; owner there; see it.
5824 Ridge av.; lot 28x107; 6 rooms, brick and slate; vestibule hall, porcelain bath, granitoid basement, furnace, combination fixtures, shades, screens; $3500; terms; owner there.
JOHN G. BLAKE & BRO., 812 Chestnut st.

PLYMOUTH PARK RESIDENCE
4410 Holly Avenue.
7 rooms and reception hall, hardwood floors, hot-water heat, electric fixtures, mantles, tile bath; lot 35x183. Price $6750.
SYDNOR & HUNDLEY,
6097 N. Broadway.

RESIDENCES FOR SALE
NORTH

RESIDENCE—For sale, 6-room frame residence, bath and furnace, stationary wash tub, concrete chicken house; lot 50x140; located at Walnut Park. Box K-68, Post-Dispatch.

EQUITY—For sale; 4549 Cote Brilliante; $200 cash; 7 large rooms; bath, furnace; just decorated; electric lights; deed trust $2750; 2½ years, 6 per cent; will sell equity for $850.
CHAUNCEY P. HEATH, 1006 Chestnut.

RESIDENCE, $750.
Will sacrifice my handsome 6-room, hot-water-heated residence, 3778 Cote av.; cost $3750. 3 years, 6 per cent. Investigate this. Value $3500. Best bargain in town. Corner lot. Box E-9, Post-Dispatch.

COST $8000 TO BUILD
4217 Evans ave., 6-room brick, residence, reception hall, bath, hot-water heat, combination fixtures, copper gutters, downspouts and screens; lot 25x165; make an offer.
WEST ST. LOUIS TRUST CO.,
Easton ave and Sarah st.

6-ROOM RESIDENCE, $3750
A REAL BARGAIN
42xx Green Lea pl.; hardwood floors on 1st floor; furnace, gas and electricity, cabinet mantels, cement cellar; screens; newly painted and decorated; lot 27x135 to an alley; street and sidewalk made; convenient to Lee and Sarah cars. Box W-321, Post-Dis.

O'FALLON PARK HOME
4259 Holly av., 8 rooms, new, modern; hot-water heated; elegant fixtures, copper screens, Chamberlain weather strips; garage for two machines; price only $6000; terms to purchaser.
BEN ALTHEIMER & BRO. REALTY CO.,
400 Wainwright Building.
Olive 5425. Central 4357.

Good Clean-Cut Investment
Fairground Park District
Modern 3-Room Flats and Store
Located on corner Red Bud and Farlin avs., consisting of 3 buildings; grocer and 4-room flat above under lease on corner, and 3-room flat, extra large rooms, tiled bathrooms, electric fixtures, screens, shades, etc.; annual rental $2,790. See us about this at once.
FRANCISCUS & KUNZ, 804 Chestnut st.

O'FALLON PARK RESIDENCE
2115 Alice av., beautiful 7-room residence; bath, furnace and electric lights; lot 50x150.
DUTTON & KEHLENBRINCK R. E. CO.,
2404 N. 14th st.

Lindell Park Home Bargain
3512 Palm st., 9 rooms, 50-foot lot; asking $7000 for this fine home. We want an offer. Open Sunday 2 to 6 p. m.
ROSENBAUM-HAUSCHULTE R. E. CO.,
2407 N. Broadway.

$200 Will Buy 2335 Slattery St.
Brick residence, 4 rooms, bath; low price, easy terms on balance; price $2200.
MORRIS AACH R. CO.,
1003 Chestnut.

Brick School Building
Opposite Fairground Park
A BIG BARGAIN, LOT 56x165
South side Natural Bridge av., west of Spring av.; suitable for hall, warehouse or can easily be arranged for dwelling purposes; price right, terms reasonable.
H. W. J. WILLMANN,
119 N. 7th St.; Central 1742.(c)

The Post-Dispatch is the only evening newspaper in St. Louis that receives or publishes news gathered by the Associated Press.

Harris Says Buy a Home
JOHN S. HARRIS
700 3rd NAT. BK. BLDG.
"HOMES" RENT OR SALE
OLIVE 1189

"SOME SPECIALS"
TODAY FOR MR. HARRIS CALL
Cabany 6333.

7009 KINGSBURY PLACE.
For sale on monthly payments or for lease, 9 rooms, hot-water heat, copper screens, metal frames, copper gutters and downspouts, sleeping porch 8x10; first floor open porch 8x10 inside; quarter-sawed oak throughout; on a beautiful terraced lot 70x210; brick of early English design; stone coping, slate roof, cement basement, combination fixtures. Open for inspection today. Must be disposed of.
JOHN S. HARRIS, "REAL ESTATE."
700 Third National Bank Bldg.

FOR SALE AND RENT.
6639 Berlin av., "Ames tract." Colonial 9-room home, attractive price; hot-water heat, screens, shades, 2 baths, 3 toilets, porches; overlooking Washington University; 80x137; open today; unoccupied. I'll be there to show you through. Lights connected; open till 9 p. m. tonight. It's a beauty and a bargain; on your own terms.
JOHN S. HARRIS, "REAL ESTATE."

MARYLAND TERRACE—FOR SALE.
7063 Montclair av., the beautiful white "stucco"; just west of Pennsylvania av., 1 block from end of University car div. on the south side of the street, having 50 front foot lot; Colonial, with big center hall; 2 baths, hot-water heat, mirrored doors, large living room and old-fashioned log or coal fireplace; beautiful fixtures and decorations; its cozy and warm, it's bright and cheerful. It's well constructed and located, it's cheap and easy terms. It's open today and I want you to see it. It's worth seeing.
JOHN S. HARRIS, "REAL ESTATE."
700 Third National Bank Bldg.

SOUTH SIDE BARGAIN—SALE OR RENT.
3222 Copelin pl., just east of east side of "Reservoir Park"; 9 rooms, hot-water heat, in perfect condition. A restricted, quiet place to live. The construction the best. See for yourself, it's open today.
JOHN S. HARRIS, "REAL ESTATE."
Homes for sale or rent my specialty.

FURNISHED WEST END HOMES FOR RENT.
I have two confidential listings which should interest 2 tenants.
JOHN S. HARRIS, "REAL ESTATE."
700 Third National Bank Bldg.
Renting, trading and selling homes my specialty.

700 Third National Bank Bldg.
SEVEN-ROOM CABANY HOME—RENT.
5800 block on Clemens av., with big yard; rent unfurnished at $55.

FOR SALE OR RENT.
5068 Maple, Academy; 10 rooms, combination fixtures, screens; rent $55; open today.
JOHN S. HARRIS, "REAL ESTATE."

PARKVIEW.
I have several confidential home listings which should interest anyone in the market for Parkview homes or Maryland Terrace or Hillcrest or "Ames Tract."
JOHN S. HARRIS, "REAL ESTATE."
Selling and renting of homes especially.

FOR SALE OR TRADE.
5720 Clara, "Cabanne," 9-room brick; screens, combination fixtures, hardwood floors; $7500; would consider 2 or 3 family modern apartment or flat.

JOHN S. HARRIS, "REAL ESTATE."
Selling and renting of homes especially.
5619 Cabanne. For sale, that beautiful bungalow which is admired by all who see it among the trees on the big lot. 60x178; open for inspection.
JOHN S. HARRIS, "REAL ESTATE."
For salesman today, call Cabany 6333.

FOR SALE OR LEASE.
7217 Lindell bl. Bungalow, overlooking Maryland Terrace; 7 rooms, hot-water heat, screens, shades; lot 50x144; lot value alone $2750; price and terms reasonable.
JOHN S. HARRIS, "REAL ESTATE."
Selling and renting of homes especially.

"HILLCREST HOME."
9 Dartford av. Well constructed red brick; 9 rooms, 2 porches, hot-water heat; close to car and Forest Park; for lease or sale; open today, and it's a bargain.
JOHN S. HARRIS, "REAL ESTATE."
Selling and renting of homes especially.

SOUTH SIDE HOME.
2610 Tennessee av., 11 rooms, hot-water heat, hardwood floors; 2-story garage; lot 80x125; easy terms; $12,500; open today.
JOHN S. HARRIS, "REAL ESTATE."

524 N. Newstead. Sale, rent or trade. Just off of Olive; in perfect condition; 9 rooms; garage; fluid water heater. Open today.
JOHN S. HARRIS, "REAL ESTATE."
Selling and renting of homes especially.

1228 Clara av.; 9-room brick home, in good condition; screens, hardwood floors, half a block from Page car; rent $40; for sale; a bargain; it's a beautiful place. Open today.
JOHN S. HARRIS, "REAL ESTATE."

5008 Claxton av.; $1400; a 5-room cottage; modern; lot worth $700; Union car to Lillian; 2-minute walk west; open; terms; bargain.
JOHN S. HARRIS, "REAL ESTATE."
Selling and renting of homes especially.

6-ROOM RESIDENCE, $3750
A REAL BARGAIN
42xx Green Lea pl.; hardwood floors on 1st floor; furnace, gas and electricity, cabinet mantels, cement cellar; screens; newly painted and decorated; lot 27x135 to an alley; street and sidewalk made; convenient to Lee and Sarah cars. Box W-321, Post-Dis.

O'FALLON PARK HOME
4259 Holly av., 8 rooms, new, modern; hot-water heated; elegant fixtures, copper screens, Chamberlain weather strips; garage for two machines; price only $6000; terms to purchaser.
BEN ALTHEIMER & BRO. REALTY CO.,
400 Wainwright Building.
Olive 5425. Central 4357.

Good Clean-Cut Investment
Fairground Park District
Modern 3-Room Flats and Store
Located on corner Red Bud and Farlin avs., consisting of 3 buildings; grocer and 4-room flat above under lease on corner, and 3-room flat, extra large rooms, tiled bathrooms, electric fixtures, screens, shades, etc.; annual rental $2,790. See us about this at once.
FRANCISCUS & KUNZ, 804 Chestnut st.

NORTH

RESIDENCE—For sale, 6-room frame residence, bath and furnace, stationary wash tub, concrete chicken house; lot 50x140; located at Walnut Park. Box K-68, Post-Dispatch.

EQUITY—For sale; 4549 Cote Brilliante; $200 cash; 7 large rooms; bath, furnace; just decorated; electric lights; deed trust $2750; 2½ years, 6 per cent; will sell equity for $850.
CHAUNCEY P. HEATH, 1006 Chestnut.

RESIDENCE, $750.
Will sacrifice my handsome 6-room, hot-water-heated residence, 3778 Cote av.; cost $3750. 3 years, 6 per cent. Investigate this. Value $3500. Best bargain in town. Corner lot. Box E-9, Post-Dispatch.

COST $8000 TO BUILD
4217 Evans ave., 6-room brick, residence, reception hall, bath, hot-water heat, combination fixtures, copper gutters, downspouts and screens; lot 25x165; make an offer.
WEST ST. LOUIS TRUST CO.,
Easton ave and Sarah st.

Big Bargain on Lindell Boulevard Residence
We offer a rare opportunity to purchase for much less than value a handsome, dignified residence, 5846 Lindell bl, opposite end of beautiful little triangle park. This house is surrounded by some of the most prominent and aristocratic homes in St. Louis.

Contains 10 cheerful rooms, 2 modern, tiled bathrooms on second floor; hardwood floors; large modern living room in ivory white finish; new, clean decorations; house of best construction; hard granite base and red Colonial brick; practically as good as the day it was built.

No "safer" investment in a home can be made. It can be bought at less than half what it could be duplicated for today, and will make anyone a handsome, comfortable home for the next 10 years, and is in a high-class, convenient neighborhood. One need have no worry of locality changing and values depriving, but the future of Lindell bl. from Grand to Vandeventer is most promising.

This house is erected on a lot 60x213 feet. Ground alone is now almost worth the price of the entire property. It could today be changed into a display building for business purposes and would command immediate tenants, but is far too desirable a residence property at this time, and will remain so for many years to come; but it is property with an assured future.

Price extremely low for quick sale. Open for inspection all day Sunday.

MERCANTILE TRUST CO.
Agent, 8th & Locust Sts.

6-ROOM RESIDENCE, $3750
A REAL BARGAIN
42xx Green Lea pl.; hardwood floors on 1st floor; furnace, gas and electricity, cabinet mantels, cement cellar; screens; newly painted and decorated; lot 27x135 to an alley; street and sidewalk made; convenient to Lee and Sarah cars. Box W-321, Post-Dis.

O'FALLON PARK HOME
4259 Holly av., 8 rooms, new, modern; hot-water heated; elegant fixtures, copper screens, Chamberlain weather strips; garage for two machines; price only $6000; terms to purchaser.
BEN ALTHEIMER & BRO. REALTY CO.,
400 Wainwright Building.
Olive 5425. Central 4357.

Good Clean-Cut Investment
Fairground Park District
Modern 3-Room Flats and Store
Located on corner Red Bud and Farlin avs., consisting of 3 buildings; grocer and 4-room flat above under lease on corner, and 3-room flat, extra large rooms, tiled bathrooms, electric fixtures, screens, shades, etc.; annual rental $2,790. See us about this at once.
FRANCISCUS & KUNZ, 804 Chestnut st.

BUSINESS PROPERTY FOR SALE
MISCELLANEOUS

$11,000 WILL buy a fine manufacturing site of 11 acres; railroads and Alton (Ill.) car line; 25c fare to city. Box T-31, Post-Dis.

STORE PROPERTY—For sale; cheap; might consider double flat. Box P-153, Post-Dispatch.

CENTRAL

CENTRAL BUSINESS HOUSE—Clear; worth $5000; will accept $3000; terms. Box F-87, Post-Dispatch.

DOWNTOWN PROPERTY—For sale, valuable, east of 8th st.; will net 7½ per cent on investment. Must have quick action. Box E-248, Post-Dispatch.

INVESTMENT PROPERTY
3302-04-06 OLIVE ST.
Three stores and tenements, rented for $1620 per year. Will sell at a sacrifice.
YEAKEL-MARTIN R. E. AND MTG. CO.,
J. S. Feydt Jr., Real Estate Officer, 2919 S. Broadway. Victor 950, Sidney 175.

MR. ICE MAN, ATTENTION!
Are you in the market for a business location? If you are, we have it. 2816 Sheridan av., 6-room house and plenty of large stables. See us about this at once.
GOLDWASSER & DUBINSKY REALTY CO.,
813-14 International Life Bldg.

SOUTH

BUSINESS PROPERTY—For sale, good for shoemaker. 5231 Virginia. (c99)

INVESTMENT PROPERTY—For sale; drug store, bakery, and two up-to-date flats; under lease. 2286 S. Kingshighway. See R. Mederaski, 4430 Arsenal st.

3500-2 S. Broadway
Substantial built 2-story brick building with two stores on first floor and rooms above; will make elegant boarding house or hotel, as it is close to new Bevo plant and other large manufacturing plants; will make rent low to good tenant. For keys, etc.
C. R. MILTENBERGER, 14 N. 8th.

IMPROVED PROPERTY FOR SALE

Geo. J. Wanstrath
GENUINE BARGAINS
717½ CHESTNUT ST.
SOUTH SIDE SACRIFICE.
For $2100 we are offering 2 attached 1-story brick cottages of 3 rooms each and one place has nice finished basement room, all newly painted. You can live in one and the rent from the other will pay your expenses. This is a fine chance for a poor man to get a big bargain. See us at once about it.
GEORGE J. WANSTRATH, 717½ Chestnut.

O'FALLON PARK FLATS AND HOMES.
We have some big bargains in 6, 7 and 9 room residences and 3, 4, 5 and 6 room flats, and also bungalows, with all of the very latest conveniences, that we can sell at bargains. If you are looking to buy in this choice location see me for a list and I will save you time and money.
GEORGE J. WANSTRATH, 717½ Chestnut.

BIGGEST BARGAIN IN WEST END.
51xx Page boulevard, dandy 5 and 6 room brick flat, bathrooms, furnace, electric light, shades and screens, all modern conveniences; lot 30x147; always rented at $600 a year. Price cut to $4750. See us at once for card of admission.
GEORGE J. WANSTRATH, 717½ Chestnut.

MUST BE SOLD THIS WEEK.
BEST OFFER GETS IT.
1106-06½ Montgomery st.; 2-story brick, for 3 families; one family of 6 rooms and 2 families of 3 rooms each; rent $400 a year. Price reduced to $3000. Belongs to an estate and must be sold. Look at it and then see us.
GEORGE J. WANSTRATH, 717½ Chestnut.

BEST RENTING FLAT IN CITY.
4029-29 Florissant av., brand-new well-built 4-family brick flat of 3 rooms and tile bath and furnace each; electric showers, large porches in rear which could be changed into sleeping porches; also large brick and tile porches in front, with stone steps. Always rented at $960 a year; price cut for a quick sale. If you are looking for a good investment at a big bargain, see us at once about this.
GEORGE J. WANSTRATH, 717½ Chestnut.

SOUTH SIDE FLAT—$4200.
We have for sale the biggest bargain on the South Side, in a nice 2-family flat of 4 and 5 rooms, bathrooms, furnaces, electric lights, granitoid cellars and all modern conveniences; always rented at $516 a year; all improvements made. No more expenses. See us at once for card of admission.
GEORGE J. WANSTRATH, 717½ Chestnut.

GOOD SOLID INVESTMENT.
We have some very big bargains in good renting double flats with 3 and 4 rooms and all modern conveniences and some without baths, and other good business and tenement properties. Have some good ones for them in print. Will be glad to send you a list, if you tell us what you want.
GEORGE J. WANSTRATH, 717½ Chestnut.

"SEE US" "SEE US"
BRINKOP'S FINE FLATS
3829 MICHIGAN AV.; 3 and 3 large rooms; tile bath, separate furnaces, electric brick porch, etc.; only $4700; easy terms.

3345 PENNSYLVANIA AV.; dandy 3 and 5 room flats; bath; trade for 4 and 5 room single or double; $4500. "SEE US."

3654 CONNECTICUT ST.; 2-family flat of 5 and 5 rooms, tile bath, furnaces, combination fixtures, garage, etc.; rent $960 per year; lot 33x128. For further particulars "SEE US."

2913 KEOKUK ST.; 4 and 4 rooms, baths, electric, marble sinks, china closets, screens, shades and fixtures; all improvements made; price only $4750; easy terms. "SEE US."

3006 LEMP AV.; well built; 4 and 4 rooms, bath, etc.; also 1½-story brick house in the rear; rent part, live in the other; a big bargain at $5000. "SEE US."

4309 CALIFORNIA AV.; well built 4 and 5 room flat with baths; lot 30x125; $5000. "SEE US."

3834 MINNESOTA AV.; well built; 5 and 5 rooms, baths, separate furnaces, fine fixtures, screens and shades; take a lot as part pay; price only $5750. "SEE US."

3532 MISSOURI AV.; a dandy 3 and 3 room flat, with baths; good cellar; all improvements made; a great big bargain at $3500.

3127 S. JEFFERSON AV.; 5 and 6 rooms, baths, attic, etc.; 37x125; a big bargain at $5000. "SEE US."

3432 CHIPPEWA ST.; 5 and 5 rooms, baths, separate hot-water heat; lot 37x125; excellent condition; a real bargain at $5500.

3011 WISCONSIN AV.; 5 and 5 rooms and baths; 3 rooms on third floor; electric; exceptionally well built; lot 40x125; also 3-room frame house in the rear; all in fine condition; near Jefferson car; price $5500; surely a bargain. "SEE US."

SEE OUR LIST OF BUNGALOWS AND SMALL HOMES IN TODAY'S GLOBE-DEMOCRAT. A REASONABLE OFFER WILL BE SUBMITTED. "SEE US."
CHRISTIAN BRINKOP R. E. CO.,
Olive 60. 619 Chestnut st. Central 84.

Henry Hiemenz Realty Co.
Cent. 8728 — 814 Chestnut — Main 675
SEE US FOR BARGAINS.
ESTABLISHED 1873.
3908 WYOMING ST.
Single 2-family flat; each 4 rooms, bath-room and furnace; all appointments; lot 30x125; nice neighborhood; $4150.
3659 PUNNAR ST.
Extra fine built 2-family flat, with slate roof, attic, high-grade finish, hot-water heat; lot 35x128; desirable location; attractive price.
5000 DEVONSHIRE AV.
Elegant new, attractive home, in which all the latest ideas and improvements, including garage quarters, are incorporated; pretty, ideal place; owner will give an attractive deal; admit by card.
3106 ALLEN AV.
Fine, modern 9-room; for urgent quick sale; artistic appointments and latest improvements; pretty lot, rear 150 feet on Longfellow bl.
3127 PENNSYLVANIA AV.
Pretty 2-family flat; all conveniences and improvements; lot 25x125; good location; bargain. HENRY HIEMENZ REALTY CO.

EQUITY—For sale or trade, good; in a good piece of property, in a good location; also 5-passenger touring car; what have you? Apply 1116 Lynch av., E. St. Louis, Ill.

EQUITY—$3000 cash buys equity in income property; rents $912 a year. Box P-276, Post-Dispatch.

BUNGALOW—For sale; 4-room; 50x125; with large chicken house; all fenced; on Caroline, 2 blocks from city limits; gas, water and electricity; price $1300; small cash payment and $12 per month including interest and principal. 3713 Florissant. (c71)

BUSINESS PROPERTY FOR SALE
NORTH

$1500 Cash, Balance E-Z
Southwest corner Fair ave. and Green Lea pl., large brick store and six-room flat; bath, furnace; also nonresident property; store and garage; lot 50x118; terms to suit.
WEST ST. LOUIS TRUST CO.,
Easton ave and Sarah st.

REAL ESTATE—FOR COLORED

RESIDENCE—For sale, Cook avenue, in good order; $500 cash, terms on balance. Box W-316, Post-Dispatch. (c4*)

LOT—For sale, to colored; fine, 50 feet, Anatum; 3 station, $100, worth $200; $25 cash. 4504 Easton. (*)

A COLORED MAN CAN OWN THIS
And pay as easy as rent. Nice cottage, northwest part of city. Must find quick buyer. See
J. W. KERR, 923 Chestnut st. (c*)

Colored Folks, Look!
3141 Marnice pl.; 4-room and bath brick cottage can be bought at the exceptionally low price of $1200 and on very easy terms of $50 cash and $10 per month, including interest; no agents. See me for further particulars.
THEODORE R. JONES, 1412 Central National Bank Bld. (c*)

FOR COLORED
4307 West Belle, an 8-room modern throughout house, furnace in first-class condition; this is a snap for a quick purchaser. See us at once.
GOLDWASSER & DUBINSKY REALTY CO.,
813-14 International Life Bldg. (c*)

Best Buy in Town
Elegant bungalow cottage, 3 blocks from Grand av.; 5 rooms, rock porch, electric light, laundry, furnace, oak floors, cabinet mantels, birch doors, china closet, dwellest of plumbing; all modern almost; must be sold; $250 cash and easy terms. Box N-51, P.-D.

IMPROVED PROPERTY FOR SALE

DEEDS OF TRUST—For sale; reasonable. Box N-12, Post-Dispatch.

REAL ESTATE WANTED

CASH for bargain cottage or flat; South Side. Box P-250, Post-Dispatch.

LOT Wtd.—As part payment on cottage. Box P-125, Post-Dispatch.

LOANS Wtd.—Buy equities in houses and flats. Olive 5980. DAUSMAN, 816 Olive.

FLAT Wt

BUILDING MATERIAL

BUILDING MATERIAL—For sale; a complete stock of new and second-hand yellow pine lumber in all dimensions; a large quantity of timbers; we also carry a large stock of mill work, sashes, glass doors, paint, roofing, nails, mining supplies, etc.; we have about 15,000 feet of good double-strength glass in various sizes, boxed ready for shipment. No order too small for our careful attention. Over from out-of-town customers solicited. Andrew Schaefer Supply and Contracting Co., Inc., Clarence av., from National Bridge to Lexington. (c)

BRICK Wtd.—Good. Call Delmar 2206.

BEAMS—For sale; 6 in. by 12 in., 16 feet long. Anton Bolfa & Sons, 1240 Jefferson.

ROOFING

ROOFING—1-ply, 75c roll; 2-ply, $1 per roll. Wm. G. Willard, 316 Chestnut st. (c)

ANCHOR ROOFING CO., builds or repairs any roof, 6454 Easton; Delmar 2364R. (c99)

ANY leak in any roof or gutter repaired and guaranteed, only $2.50; additional leaks, same; adams Tinney Roofing Co. Central 1777L. Tyler 2217.

FARMS, FARM LANDS

FARMS FOR RENT

100 ACRES—St. Louis County ranch for rent, 20 in cult. Rt. 2, Box 2. CENTRAL REALTY CO., 3715 Olive. (c99)

FARM—For rent, 25 acres, adjoining Rolla, Mo.; house, barn, chicken house. 3328A Jefferson.

FARM—For rent, 120 acres, 80 acres in cultivation; 4-room house, plenty water and outbuildings. Dittmer, Mo. Apply John Tiedemann, 4700 Oldenburg av.

FARM—For rent, 10-acre farm, made roads, 1¼ miles from car; 8-room house, barn, chicken houses, $20 month; will sell or trade. Maffitt.

FARM—For rent; 30 acres; on Frisco Railroad; one mile north of Pevely; good improvements; fine spring; good orchard; splendid inducements to tenant with farm outfit; none but a good farmer need reply. Box G-1, Post-Dispatch.

FARM—For rent, to good, responsible tenant, for cash rent; 200 acres in Arcadia Valley, 78 miles south on Iron Mountain Railroad; 80 acres in cultivation, balance in timber and pasture; 6-room house, large barn, chicken house; splendid water; never-failing well; good land for wheat, corn, potatoes, hay, fruit and vineyard, with privilege to buy farm, stock, mules and farm implements. Box G-219, Post-Dispatch. (c)

FARMS WANTED

FARM Wtd.—Small; not too far from St. Louis. Box T-59, Post-Dispatch.

FARM Wtd.—Pay some cash, balance city lots; state size. Box P-243, Post-Dispatch.

FARM Wtd.—Good farm for my income and vacant property, up to $8000. Box P-19, Post-Dispatch.

FARMER Wtd.—Northern farmer to run farm on shares; everything furnished. Delmar 4285L. (c)

FARM Wtd.—In Southeast Missouri; rent or on shares; will buy tools. Box P-245, Post-Dispatch.

FARM Wtd.—To rent; 5 to 15 acres, with small house; near St. Louis; must be near car line; reasonable. Box 1186, F.-D.

FARM Wtd.—For $8000 equity in double store and flats, location A1 for any business. Phone Riverside 676. 3500 Alabama.

FARM Wtd.—To rent; 3 to 5 acres by old couple; take care of someone's place for winter. Box K-181, Post-Dispatch. (c)

FARM Wtd.—Cood, clear farm up to $20,000 for equity in good city income property. Box R-175, Post-Dispatch.

FARM Wtd.—Small; will exchange two-family house; rent $22 per month. 3516 Pennsylvania, city.

FARM Wtd.—In exchange for a good $1500 equity, 6-room frame house, 50x140; bath and gas. 6748 Raymond.

FARM Wtd.—Or vacant, for $3000 equity in modern double flats; rents $812 per year. Box P-196, Post-Dispatch.

FARM Wtd.—Unimproved land, farm or vacant for $2000 equity in paying tenement or flat of trust, $2300, 2½ years. H. G., 100 Grattan st., St. Louis.

POULTRY FARM Wtd.—To rent or lease, up to 30 acres, with improvements; state size and condition of land. Address A. E., 1918 Koch av.

WANT to hear from owner or good farm for sale; state terms. O. O. Mattson, 716 Endicott, St. Paul, Minn. (99)

FARM Wtd.—A small but complete and thoroughly up-to-date working farm, easily accessible to and not over 60 miles from St. Louis, either by railroad or auto; must have living water, good improvements, orchard, lake, etc., and be a real bargain; investor state full and complete information and particulars, or no attention paid; not over $4000 at outside. (c)

E. A. BENEKE, 212 Wainwright Bldg.

TIMBER LANDS

FARMS—For sale; Improved and timber lands for sale and exchange. Mary L. Moore, 6209 Easton.

FARM—For sale; $366 on monthly payments; a good 40-acre tract of timber, fruit and farming land on public road and two miles from R. R. station; 110 miles from St. Louis. John M. Stephens, owner, Salem, Mo. (c)

FARM—For sale, timber land, 700 acres, in Pulaski County, Mo., 8 miles from Arlington; asking only $20 per acre, but can divide into forties if desired; quick sale; a wonderful bargain all in one body, with frontage on both the Gasconade and Big Piney rivers; $10 per acre cash, balance to suit; owner very anxious to sell and will consider any reasonable proposition; see me at once if you want a bargain. Title to land must positively be clear of incumbrance, as is this property. E. A. BENEKE, 212 Wainwright Bldg.

FARMS FOR SALE

MISCELLANEOUS

OIL LANDS and leases, also good oil stocks. Richard C. Vonder Ahe, 1026 N. Broadway.

FARMS—On easy payment plan; $10 cash and $5 monthly; no interest or taxes. Call, phone or write for full particulars and literature. Olivet Realty Co., 1004 Chestnut, Stark, 618 Olive st., room 1214, St. Louis, Mo. (c)

Chickens! Vegetables! Grains! Pigs! Cows! Dairy products! Fruits! Poultry! Need building and big money; 40 acres, 120 fruit trees, 600 strawberry plants, 160 grapevines; all yours, $1000 part with $9, monthly $5. Dwnsr. 708 Olive, room 629.

ARKANSAS

IMPROVED lands in Arkansas Ozark Mountains, $2 to $4 per acre; terms. H. B. Sisk, Gas Bldg., Chicago.

FARM—For sale, 80-acre farm, well improved; 50 in cultivation; forced to sell for debt; terms. Box P-256, Post-Dispatch.

FARM—For sale, rich bottom, 160 acres, improved; $12.50 acre; also money making proven 80 acres, $2500 acre; 2 miles P.-O. Object to sell. Owner, Tomson, Hogatie, Ark.

FARM—For sale, 160 acres; 4-room house, 2 miles railroad; fine place for hogs, $1900; terms. Box N-71, Post-Dispatch.

FARM—For sale, 160 acres improved level, rich, wheat and corn land; 3½ miles from Advance, Mo.; bargain for quick sale. Owner 7923 S. Broadway.

FARM—For sale, ideal for poultry, 6 acres, 4-room house, barn, fruit, shade, phone; 6 miles from Lebanon; price $250. Holt Realty Co., Lebanon, Mo.

FARM—For sale, at bargain, 77 acres, 65 in cultivation; house, running water. Wm. Crawford County; $25. Evans, 5227 North Market st.

FARM—For sale; 100 acres; 4½ miles from Cuba; 70 acres in cultivation; new 7-room frame house; terms. Address owner, W. M. Spaulding, Cuba, Mo.

FARM—For sale, dilapidated stock farm, 400 acres, 200 tillable, 15,000 fine pine, young pine, 6 miles to good railroad town; open range; running water, $4000; terms. Barton, Houston, Mo.

FARM—For sale, 102 acres; best location in Franklin County; adjoining postoffice, railroad station; dancing hall; $5500. For information apply 1125 Spruce.

FARM—For sale, or trade for larger farm, 15-acre truck or chicken farm on Natural Bridge rd., 2 miles west of Carsonville. Wm. Boos, Route 29, Wellston. Mo.

FARM—For sale; 5 acres; 26 miles from city, Iron Mountain Railroad; 6-room house; good water, fruit trees, milk house, barn, implements, horse, young sow, if desired; $1800; terms. Box K-207, Post-Dispatch.

FARMS—For sale; several fine southeast Missouri farms; well improved; some improved and timber lands; reasonable prices; good terms; write for particulars. Address Ira S. Rice, Essex, Stoddard County, Mo.

FARM—For sale, 80 acres; Franklin County, Mo.; 3½ miles from Sullivan, 60 acres cleared; all fenced; 6-room house; stable, cistern, pond, orchard; $1600.
C. J. HILL, 812 Chestnut st.

FARM—For sale;90 cultivation, 30 in pasture; fair improvements, 2½ miles county seat, 3 miles west on Wabash; must be sold if sold at once; owner Bomont 1020. 3328 Morgan.

FARM—For sale, 58 acres, on Gravois rd., at Fenton, Mo., 9 miles from St. Louis; 5-room house, outbuildings, price $6100; also 20 acres, unimproved, at $100 per acre. Jones-Schulz, owner, Fenton, Mo.

FARM—For sale; 60 acres, $20 acre; 4-room cottage, cistern, spring, orchard, outhouses, timber; 35 acres in cultivation; 1 mile from railroad town and landing. Furst: 8851R. 4631 Von Versen.

FARM—For sale; 65 acres, about 1 mile west of Ellisville, on the Manchester Road; 4-room house, barn and outbuildings.
J. E. DOSENBACH,
Maple and Hodiamont.

FARM—For sale; 145 acres, 2½ mile railroad; improved; 100 in cultivation; creek; daily mail; 7-room frame house, barn, tenant house; a bargain; $3000. Cash, balance, 7 years; immediate possession. Write State Bank (Owner), Chadwick, Mo.

FARM—For sale, fine poultry and dairy home; 40 acres; fair improvements; fenced; small 6-room house, barn, orchard; ½ mile Trask, railroad town; price $900; $300 cash, good terms on balance. C. H. Bishop, Trask, Howell County, Mo.

FARM—For sale, 40 acres, all under fence, 32 acres in cultivation, 8 acres valley, small orchard; 5-room frame house, new poultry and outbuildings; fine watered; good location; 3 miles of Leasburg, 6 miles of Cuba; mail and phone; price $1800. C. E. Gerth, Cuba, Mo.

FARM—For sale, 40 acres, ¾ mile from station, 57 miles from St. Louis; 25 cultivation, balance timber pasture; fenced and cross-fenced; 6-room house, barn, chicken house, smokehouse; fine well and garden.
HILL, 812 Chestnut st.

FARM—For sale; improved, 40 acres; Franklin County, Mo.; 50 miles from St. Louis; good house, outbuilding; fenced; plenty water; good orchard, implements, livestock and crops; at bargain; price $3500; owner direct. Box T-304, Post-Dispatch.

A CLIENT of ours recently bought a farm of 95 acres with small improvements, near Wentzville, Mo., to live on, but is unable for business reasons to leave the city. We make desirable terms.
BUSH-BURNS, 1105 Chestnut st.

FARM—For rent; fruit and stock; 100 acres; one-half in cultivation, balance timber and pasture; 1¼ miles from good town; southern Missouri; 5-room house; well; spring; 750 fruit trees. Box P-278, Post-Dispatch.

FARMS—For sale, 20 acres, 3 miles from town, part cleared and fenced, good spring, some timber, price $350; lays on public road in good location; terms $75 down, $10 per month; 10 lots, with cheap price house at St. James; good water, suitable for poultry raising; price $70; terms $10 down and $1 per week. Address Box 206, Wellston, Mo.

FARM—For sale, 8 acres, 3 miles west of city limits, Manchester road. Call Delmar 2950R. 5240 Minerva. (c99)

FARM—For sale; small; reasonable terms; information. R. L. Kilpatrick, 2816 N. Broadway.

FARM—For sale, 120 acres, adjoining good Missouri town, at bargain. Particulars, J. F. Burge, St. James, Mo.

FARM—For sale; 160 acres; 4-room house, 2 miles railroad; fine place for hogs, $1900; terms. Box N-71, Post-Dispatch.

FARM—For sale, 160 acres improved level, rich, wheat and corn land; 3½ miles from Advance, Mo.; bargain for quick sale. Owner 7923 S. Broadway.

FARM—For sale, ideal for poultry, 6 acres, 4-room house, barn, fruit, shade, phone; 6 miles from Lebanon; price $250. Holt Realty Co., Lebanon, Mo.

FARM—For sale, at bargain, 77 acres, 65 in cultivation; house, running water. Wm. Crawford County; $25. Evans, 5227 North Market st.

FARM—For sale; 100 acres; 4½ miles from Cuba; 70 acres in cultivation; new 7-room frame house; terms. Address owner, W. M. Spaulding, Cuba, Mo.

FARM—For sale, dilapidated stock farm, 400 acres, 200 tillable, 15,000 fine pine, young pine, 6 miles to good railroad town; open range; running water, $4000; terms. Barton, Houston, Mo.

FARM—For sale, 102 acres; best location in Franklin County; adjoining postoffice, railroad station; dancing hall; $5500. For information apply 1125 Spruce.

FARM—For sale, or trade for larger farm, 15-acre truck or chicken farm on Natural Bridge rd., 2 miles west of Carsonville. Wm. Boos, Route 29, Wellston,

ANIMALS

FOR SALE

RABBITS—For sale; Flemish Giant; also guinea pigs. 3144 Caroline.

RABBITS—For sale, two New Zealands. 5479 Davidson, Bellefontaine car north. (c)

RABBITS—For sale; white; 4 and 5 months old; some silk hair. Call Sunday. 5421 College. (Central) 9879L.

RABBITS—For sale; young; white and mixed colors; 25c each. 3369 South Broadway.

RABBITS—For sale; thoroughbred; prize winning Flemish Giants of breeding age; call Sunday afternoon. J. Eckhoff, 4431 N. 14th st.

RABBIT HOUNDS—For sale; well broke; 2 years old; 1 male; 1 female, $15; 2 puppies 9 months old, $10 each; partly broke; 1 male and 1 female. Henry Unkelbach, East Carondelet, Ill.

TERRIER—For sale, Yorkshire; female; year old; a beauty; cheap. 2540 Labadie.

AT STUD, Boston terrier champion of champions; 12 pounds. 1318 Alden. (c29)

AT STUD—2 Pomeranian; beauties and puppies. 5401 S. Grand.

AT STUD—Boston terrier Brennan Spider, famous son of Champion Ballens Spider. 4024 Pleasant.

AT STUD, weight 14 pounds; fee $10. Whiteside's Duke, 185440. Sire, Ch. Dalleus Sensation, dam by Ch. Dalleus Spider; dark seal brindle; perfect markings; one inch screw tail. R. Hughes, Wellsville, Mo.

RAISE Belgian hares for us. We furnish fine young Belgian hares at $2 each and buy all you raise at $7 per trio. Verona Rabbitry, 2929 Market st., St. Louis. (c29)

RAISE Belgian hares for me; I furnish magnificent pedigreed rufus red stock at right price and buy all you raise at 50c per pound. Frank A. Cross, 6458 Ridge, St. Louis, Mo. Diamond "A." (c30)

RAISE Belgian hares for us. Big money. Farmers, mechanics, professional men, women, all make big money. We furnish stock for trifle and buy all you raise at $2 each. Glendale Rabbit Farm, 25 Elm av., Parkland pl., Glendale, Mo.

POULTRY and BIRDS

WANTED

BANTAMS Wtd.—Game. 1504 Tamm.

BUFF COCHINS Wtd.—3 hens, 1 rooster; also 20 brown leghorn pullets, quick; call, write Halfin, 3111 Olive.

CANARIES Wtd.—Pay highest cash prices all kinds. Box E-24, Post-Dispatch.

CANARIES Wtd.—We pay spot cash; if out-of-town, we mail money in advance. Write for many more kind, price. Missouri Squab Co., St. Louis. (99)

CHICKEN HOUSE Wtd.—To buy. Phone Riverside 1497M. 5407 Louisiana av. (c)

COCKREL Wtd.—Buff minorca; or exchange pullet. 1426 Amherst terrace.

HENS Wtd.—Young, or pullets; must be reasonable. Ad. 7168 Tremont av.

ROOSTER Wtd.—Rose comb white leghorn. 4154 N. Euclid.

ANCONA

ANCONAS—For sale; 13; 2 roosters, 16 hens, $17 for all if sold today. 4217A Labadie.

ANCONA COCKERELS—For sale; 8. c., from pure bred stock, $2.50 each. Wm. Willenberg, Effingham, Ill.

HENS—For sale; ancona; pullets and cockerels. 3940 North Market. Delmar 3530X.

HOUDAN

HENS—For sale, 2 Houdan; fine condition. 4154 N. Euclid.

PULLETS—For sale, 28 Houdan and mixed pullets, weigh from one to 2½ lbs.; all for $8.00. 4017 Delmar bl.

LEGHORN

HENS—For sale, 24 white leghorn hens; will sell at market price. 3691 Finney.

HENS—For sale; single comb white leghorns; and pullets. A. F. Seligman, Troy, Ill.

HEN—For sale; buff leghorn yearling. L. J. Hamilton, Overland, Mo., St. Charles car, Shackelford.

HENS—For sale; yearling s. c. leghorn hens, cocks and cockerels; egg bred; $1.25; overstocked on pullets; this is a bargain; satisfaction or price and pens. Gen. Egg Farm, Ava, Ill. (c30)

POULTRY—For sale, white leghorn hens and pullets. 4858A Natural Bridge rd.

PULLETS—For sale; 50 barred Wyckoff leghorn; May hatch; range raised; fine winter layers. Shackelford, Carsonville; Ferguson car. (c)

MINORCA

POULTRY—For sale, Essenel s. c. black minorcas; choice breeders and exhibition birds; reasonable prices; at St. Louis 1916 Coliseum show our birds were awarded four firsts, four seconds, one third and fourth; offer choice breeding pens, $15 to $25. Chas. Schaper, 5070 Idaho, St. Louis, Mo. Bell telephone Riverside 1670.

ORPINGTON

CHICKENS—For sale, 4 light brahmas, 1 silver spangled Hamburg cockerel, Ancona cockerel and spring chickens, pekin ducks; cheap; moving. 5145 Sheridan.

HENS—For sale; 8 white orpington; some springs. Call Webster 1756. (c)

HENS—For sale; 17 2-year-old buff orpingtons and 2 roosters; cheap on account of moving. 7404 Lansdowne, Shrewsbury Park.

PLYMOUTH ROCK

CHICKENS—For sale; 20 each, barred plymouth rock hens and pullets; cheap. Herman Blumer, Berger, Mo.

CHICKENS—For sale; barred rock rooster and 3 hens; 3 canaries and mandolin and guitar; harp or exchange. Box P-247, P.-D.

HENS—For sale; barred plymouth rock and white leghorn; good laying stock; selling out. Marshall, 1st floor, rear, west side; St. Charles car.

RAUSCH'S barred rock cockerel and pullets for sale; cockerels weigh ¾ lbs. Write for particulars. Creve Coeur Poultry and Bee Farm, Louis Rausch, prop., Creve Coeur, Mo.

RHODE ISLAND RED

BABY CHICKS—For sale; rhode island, 10c each. Lenz's Hatchery, 3625 John; 1 block e. of S. Broadway.

COCKERELS—For sale; rose comb reds; barn blood; dark and sound; under color; Colman 25 to pick from. Everything. 4546 Hamburg, south end Cherokee line.

HENS—For sale; Rhode Island red and white leghorn; cheap. 825 Washington.

WYANDOTTE

COCKERELS—For sale; 2 silver wyandotte. 3215 Caroline.

POULTRY—MISCELLANEOUS

COCKERELS—For sale, 2, splendid stock, cheap. Call Sunday only. 1485 Stewart pl.

MAMMOTH light brahmas, barred rocks, W. F. black langshans, s. c. ducks; $1.50. Golden Rule Poultry Farm, Ridgway, Ill. (c0)

PIT GAME CHICKENS—For sale; no finer; warranted. 3920 Magnolia. Phone Grand 3387.

POULTRY—For sale, reasonable; laying hens, pullets and cockerels; also poultry equipment. Call 2930 Franklin, 8 to 2 p. m. or nights.

POULTRY—For sale; 12 extra large light brahma pullets, 2 fine cockerels, 1 rooster; reasonable. Bradley, Overland, Mo. Clayton 2453; R. R. 28.

PULLETS—For sale; red sussex, b. r. pullets and cockerels, s. c. r. i. red cockerels. St. Louis Seed Co., 400 Washington av., St. Louis, Mo. (c30)

SODAS ROOK FREE—Make money breeding Plymouth Rock squabs; 4011 prices higher on account of war; how to get $6 to $8 per; read particulars with regard to St. Louis market; small space needed; no mixing feed; no pigeon loft to build. Write today for new big 1917 free book. Plymouth Rock Squab Co., 185 Howard st., Melrose Highlands, Mass. (c30)

DUCKS, TURKEYS, ETC.

DRAKE—For sale; 2 Muscovy ducks. 3662 Hickory.

PIGEONS AND PET BIRDS

CANARY BIRD—For sale, 3147 Cherokee. (c)

CANARIES—For sale; singers, $3 and up; females, 75c to $1. 3929A Evans.

CANARIES—Singers, $3.50. 3547 Utah st. Phone Sidney 2102.

CANARY—For sale, Harts Mountain. Cabany 1418. (c7)

CANARIES—For sale; lot of fine females, cheap for quick sale. 1803A N. Taylor.

CANARIES—For sale, singing. 3547 Utah. 2d floor east. (c)

CANARY BIRDS—For sale; young singers, 1412 Ferguson.

CANARIES—For sale; male and female, $2.50. 3713 Meramec.

CANARIES—For sale; singers; 6; will sell lot or separate. 3134 Magazine.

CANARIES—For sale; singers; rollers and females. 2922 Gravois.

CANARIES—For sale, fine Harts Mountain, 4000 Shenandoah; Grand 2554J. (c)

CANARY BIRDS—For sale; males $3 and $4, females 75c; call any morning before noon. 4534 Enright.

CANARY BIRDS—For sale; extra fine; all good, perfect singers; $3 each. 3909 S. Broadway.

CANARY BIRDS—For sale; beautiful singers; guaranteed; some hear them sing; also females. 1822A N. 22d.

CANARIES—For sale; a few St. Andreasberg singers; also females; reasonable. 5019 Vernon.

CANARIES—For sale; Two young singers; 1 or both; also 2 females, $1.50; fine stock. 2d floor rear. 3004.

BELLBOY BUYS BOGUS STOCK

Gives Guest $50 for "Preferred Share in Rubber Company."

John T. Maherz, 18 years old, of 2128 South Seventh street, a bellboy at the Maryland Hotel, reported to the police yesterday that he had paid $50 to a recent guest at the hotel for a share of preferred stock in a rubber company. He was given five shares of common stock and promised a position paying $35 a week. He was told the company was at Moline, Ill.

After the guest departed Maher made inquiry through letters to Moline and was informed that nothing was known of the supposed company.

Eggs depend on whites

Grain feeds fail to give hens elements required for whites of eggs. Wheat corn, oats, barley, kafir contain (above bodily maintenance) elements to average 25¢ yolks and only 1.6¢ whites.

Purina Chicken Chowder with Purina Scratch Feed contains elements for 212.33 whites, 214.77 yolks.

Note perfect balance and large number. 99 out of 100 hens eat too much grain which forms fat and cuts down egg laying. Feed 100 lbs. Purina Scratch Feed to 100 lbs. Purina Chicken Chowder—you'll use less feed and get

More eggs or money back

Money paid for Purina Chicken Chowder will be refunded if hens do not lay more eggs when fed Purina Chicken Chowder as directed with Purina Scratch Feed than when fed any other ration.

64 page Poultry Book FREE
Ralston Purina Co., 877 Gratiot St., St. Louis, Mo.

POULTRY AND PET BIRDS

CANARIES, PARROTS—For sale; finest selection in America; seeds, cages, supplies; a visit is profitable per shop; we ship everywhere. National Pet Shop, 3111 Olive st. (c9)

PIGEONS Wtd.—Two female white fantails. Box T-557, Post-Dispatch.

PIGEONS—For sale, 8 swallows, 5 archangels, 4 trumpeters; lot $7. 2412 S. 11th.

PIGEONS—For sale; Belgian carneaux; price $1 per pair. 4924 Alsace.

PIGEONS—For sale, fine homers and dragoons; all colors; cheap. 5490 Dresden.

PIGEONS—For sale, 50 pair white homers; sell cheap. 4146 Bates. (c)

PIGEONS—For sale, carneaux; banded; working, 2315 Salisbury, Marshall 708.

PIGEONS—For sale, homers, polish-lynx and toppiers, cheap. Bauer, 5452 Elenore.

PIGEONS—For sale, homers, 50c pair. 1880 S. 12th.

PIGEONS—For sale; 1 pair large hen pigeons, $2.50. 1849 January ave.

PIGEONS—For sale; 12 pairs full bred homers; cheap. Call Sunday, 2701 Sublette.

PIGEONS—For sale; homers; all working; good breed; cheap; call Sunday. 4525A Lucky.

PIGEONS—For sale, 8 pair homers, 1 pair carneaux, 1 female carneaux; all for $2.50; call today. 4486A Delmar bl.

PIGEONS—For sale, carneaux, young birds, 2 months old, 50c each. Call Sunday morning. 4439 McRee.

PIGEONS—For sale, 15 squab-raising carneaux, $5. R. Gwenn, 6226 Idaho. (c)

PIGEONS—For sale, fancy fantails, red, yellow and black saddler. John F. Michel, 3718A Wyoming st.

PIGEONS—For sale; 7 hen pigeons, 3 carneaux, 2 show homers, $1. 4726 Varrelman.

PIGEONS—For sale, fast-breeding carneaux, mated pairs, $2. Call Sunday morning, 4524 McRee. Phone Grand 3754W.

PIGEONS—For sale, 20 pair large Plymouth rock homers, 35c per pair; must sell. 4236A Wyoming st.

PIGEONS—For sale; hen and show homers or exchange for automatic or Winchester pump gun. 1402 Walsh st.

PIGEONS—For sale, imported fan tails; telescopes, called, orandas, shubunkins and lion heads; 25c and up. Aquarium plants and fish food. 2830A Russell.

PIGEONS—For sale, White Kings, Carneaux, large crosses; all working, $1 pair; also homers, 30c pair; leaving city; all are bargains. 4529 Alcott av.

POULTRY SUPPLIES

BIRD CAGE—For sale; beautiful round brass; reasonable. Call Sunday, 2823 Lucas.

CAPONIZING young rooster, operation 25 cents. 4070 S. Broadway. (c)

CHICKEN HOUSE—For sale; portable; must sell. 3102 S. Broadway.

FEED-A-GUD BUTTERMILK EGG MASH—For winter egg supply. When cold weather comes and your hens cannot get out on frozen ground, the necessary food, feed our FEED-A-GUD BUTTERMILK EGG MASH, which contains all the necessary ingredients for the formation of eggs; feed dry or wet. $4 per 100 pounds. FEED-A-GUD SCRATCH FEED or PIGEON FEED, $4.50 per 100 pounds. ST. LOUIS SEED CO., 400 Washington av., St. Louis, Mo. (c99)

INCUBATORS—For sale; 308 Cyphers; good condition; 3368 Rebecca. Grand 4712J. (c)

INCUBATOR—For sale, 110-egg, cheap; also tent. 5440 North Market.

INCUBATOR—For sale; 375-egg Queen. 3010 North Market. (c)

INCUBATORS—For sale or exchange; two large, 800, 1,250 egg size. Call at 907 S. Broadway.

INCUBATORS—For sale; 87 eggs to Mammoth. A. Zimmerman, 3403 S. Spring av. (c29)

MILKOLINE—Pure condensed butter-milk, the greatest profit maker ever offered the poultry raiser; food tonic, appetiser, and egg producer; used by Swift, Armour and other large packers, and by hundreds of poultry raisers from Maine to California. Reduces feeding and producing cost; results; ask for free circular. Steinmesch Feed Co., 10 N. 4th st., St. Louis. (c29)

OAT SPROUTERS—If you want to get high-priced, white eggs, get one of our guaranteed sale sprouters; $4 and up. Write for descriptive circulars. St. Louis Seed Co., 400 Washington av., St. Louis, Mo. (c30)

PARCEL POST EGG CARRIERS—We have all sizes, from one to 15 dozen; well made, so they will stand handling without breaking. Write for prices and description. St. Louis Seed Co., 400 Washington av., St. Louis, Mo. (c30)

POULTRY and pigeon supplies, capons for sale. Wolf Seed, flower and garden seeds. St. Louis Poultry and Seed Co., 812 N. Broadway, Central 2204R. (c99)

POULTRY paper, 44-124 page periodical, up to date; tells all you want to know about care and management of poultry, for pleasure or profit; 3 months for 10 cents. Poultry Advocate, Box 3, Syracuse, N. Y. (99)

POULTRY DISEASE BOOK—Do not wait until your poultry is sick; send us 6 cents in postage stamps now and we will mail you free Conkey's 2-page book on poultry diseases. ST. LOUIS SEED CO., 400 Washington av., St. Louis, Mo. (c30)

ANY poultry book or magazine published we can supply you. Foster's, 410 Washington. (c27)

AQUARIUMS, FISH, ETC.

AQUARIUM—For sale, 11x12x23; iron frame, marble bottom and castle; $12. Phone Forest 3461 J. Call 4452 Maffitt. (c)

GOLDFISH—For sale, $3 hundred; assorted sizes. Heldt, 3111 Olive.

GOLD FISH—For sale, 5c each; we ship everywhere; fish moss, cabombs, 5c bunch, by mail 40c; seeds, supplies. National Pet Shop, 3111 Olive st. (99)

SEE Haller for gold fish and supplies. Best assortment in the city. Wholesale and retail. We ship everywhere. Try Haller's Vegetable Fish Food, it has no equal, 10c per box. Fish moss that grows, 10c per bunch. Haller's Bird Store, 823 Franklin av., St. Louis, Mo.

Examples of Strong and Weak Constitutional Vigor in Hens

Note the well developed comb, full breast and deep body in one of these fowls and the lack of these indications of constitutional vigor in the other. Let the motto be "constitutional vigor first" in the selection of hens for breeding purposes.

MISSOURI HENS LEAD IN LAYING CONTEST

Ahead, Both for Pens and Individually at Mountain Grove —Also Winners for September.

By C. T. PATTERSON,
Director Missouri State Poultry Experiment Station, Mountain Grove, Mo.

The hens in the national egg-laying contest laid 3339 eggs during September, or an average of 11.5 eggs each. The 290 hens in the contest have laid 49,069 eggs, or an average of 169.2 eggs each during the 11 months.

The pens occupying the five highest places for September are as follows:

Pen	Eggs.	
18 R. C. Reds, Missouri	98	Tie
49 W. P. Rocks, Missouri	98	Tie
3 W. Rocks, Idaho	97	
16 R. C. Reds, Missouri	89	Tie
35 W. Wyandottes, Missouri	89	Tie
30 Blk. Orpingtons, Missouri	84	Tie
37 W. Wyandottes, Missouri	84	Tie
15 S. C. R. I. Whites, Illinois	83	Tie
19 R. C. R. I. Whites, New Jersey	83	

The five highest hens are running a close race, there being a difference of 48 eggs between the first and fifth hens.

The five highest hens to date are as follows:

Hen 4, pen 35, white wyandotte Missouri, 256 eggs. Hen 1, pen 52 S. C. white leghorns, Missouri, 251 eggs. Hen 2, pen 37, white wyandotte, Missouri, 250 eggs. Hen 3 pen 35, white wyandotte, Missouri 249 eggs. Hen 6, pen 19, R. C. R. I white, New Jersey, 248 eggs.

The 10 highest pens to date are as follows:

Pen	Eggs
35 White Wyandottes, Missouri	1155
19 R. C. R. I. Whites, New Jersey	1080
49 W. P. P. Rocks, Missouri	1054
59 S. C. W. Leghorns, Pennsylvania	1051
52 A.C.W. Leghorns, Missouri	1043
28 S. C. Reds, Iowa	974
3 W. P. Rocks, Idaho	969
17 S.C.R.I. Whites, Michigan	966
57 S.C.W. Leghorns, New Jersey	958
11 Barred P. Rocks, Missouri	950

"Sun Dials" Answers to Three 'Poultry Puzzles'

The "Sun Dial" column of the Evening Sun of New York is versatile. Recently it gave considerable attention to "poultry puzzles," of which it received a considerable number from Sun readers. Three of them are here reproduced:

"H. Hassenpfeffer (Hoboken)—No. Moistening the mash with stale beer will not change a tenor cockerel into a baritone. Also, it is immoral; no beer should be allowed to grow stale. Your use of the phonograph in voice training is all right, but it would be well to cut out the Wagner and substitute patriotic airs even in your locality. However, you cannot get a perfectly matched quartet from cocks of the same breed. Use Leghorns or Minorcas for tenors; good baritones can be bred from most of the medium-weight breeds (R. I. Reds, Plymouth Rocks or Wyandottes), but for a true basso you will need a Langshan or perhaps even an English game."

"Hester S. (Hohokus)—I'm afraid that if 11 of your herd of 13 are trying to crow you can hardly expect many January eggs. There is something wrong. Thirteen is not a lucky number."

"W. J. B. (Hot Springs)—It is not possible to train a heavy breed such as your Orpingtons to walk a tight rope successfully. Try Anconas."

Average Egg Yield Increased Remarkable

The effort to increase the average yield of eggs per hen in this country has been astonishingly successful. There are many times more 200-egg hens than there were 15 years ago, and the number is all the time growing. But the growth has not been accidental. It has come about by careful breeding, by careful selection of individuals, by trap nesting and by good care and intelligent feeding.

Hens are picked for the laying pen by the shape of their bodies and by their pelvice bones. They are mated to a male whose mother was a superior layer. It is now claimed that in the breeding pen such a male has more to do with the laying qualities of the offspring than the females. This has probably not been definitely established, however. And then, no matter how good the hen may be in inheritance as a layer, she must have good food and care or she will do only moderately well.

It is not easy to get a large number of 200-egg hens, but almost anyone can increase the egg production of flocks 25 per cent by careful selection, breeding, feeding and care, and in that way increase profits 100 per cent.

During the first nine months of 1917 the Post-Dispatch printed 3321 Classified Instruction Want Ads —1571 more than the FOUR other St. Louis newspapers combined.

COST OF FEED FOR PRODUCTION OF EGGS

Results of Government Experiments With Leghorns and General Purpose Fowls.

The cost of feed for producing eggs with pullets and yearling hens both from leghorns and from general-purpose breeds, in the experiments on the United States Department of Agriculture farm, Beltsvill Md., during the past year, even with the high price of grains, has been considerably lower than the price received for nearby fresh eggs.

Leghorn pullets ate an average of 4.8 pounds of feed in producing a dozen eggs. The feed costs on an average of 12.9 cents per dozen eggs produced by the flock. The cost of feed per dozen eggs varied from 9.3 cents in July to 41.4 cents in November, when, during the moulting season, the flock continued to eat but, of course, produced fewer eggs.

Leghorn yearling hens ate on an average 5.5 pounds of feed per dozen eggs produced. The average cost of feed per dozen eggs produced by the flock was 14 cents. The cost of feed per dozen eggs varied from 7.3 cents in July to 26.63 in November (moulting period.)

The general-purpose breeds ate considerably more feed than the Leghorns, the pullets consuming an average of 6.7 pounds of feed and the yearling hens 9.6 pounds in the production of a dozen eggs. The feed cost averaged 16.7 cents per dozen eggs for the pullets, varying from 11.7 to 28.9 cents, and for the yearlings averaged 24.5 cents, ranging from 13.9 to 81.3 cents.

The cost of mash mixture per 100 pounds varied from $1.82 to $2.98 and scratch mixture from $1.90 to $3.68.

Bee Culture as Good Poultry Side Line

Bee culture is an excellent sideline for the poultry keeper. Bees take up little room, and the cost of getting into bees is small. One good hive will store 40 to 50 pounds of honey in one season. This ought to be worth $12.50 in cash at the door nowadays. It is entirely practicable for many poultry raisers to keep 25 or more stands of bees. One poultryman in the Central West has 165 stands on a piece of ground 60x100 feet. Honey to the value of $1400 was produced last season. If one has a farm of 10 acres or more the opportunities for expansion are almost limitless. They can also be kept in suburb or city. Beehives are even kept on the flat roofs of houses or apartments. The value of bees is now well understood in other directions than the gathering and storing of honey. They pollenize fruits and flowers. Many orchards would benefit from the presence of more bees. Poultry, fruit and bees are regarded by some as an ideal combination. But if one has no knowledge of bees he should go slowly or he will get "stung" in more than one sense.

Poultry Problems Solved.

Digestive Ailments.

On several mornings lately I have found one or two of our half-grown chickens, that seemed healthy the previous evening, dead with their craws full. I cut through the flesh of one just below the breastbone and about a half cup of watery fluid ran out. The intestines showed a sickly color and there was a bad odor. Can you tell me the cause, and suggest a remedy? Do you think we are feeding too much grain? We feed about 1½ quarts a day to 15 young chickens. It is the regular hen food, and we give them table scraps, too.—J. C. B., St. Louis, Mo.

These birds have undoubtedly had access to something that they should not have had. It may have been of a poisonous nature, or some putrid food matter. If any of the remaining birds show symptoms of this trouble it may help them to give a little epsom salts or a teaspoon of castor oil, but of course, the first thing to do is to make a careful investigation to see what these birds have been getting in the way of food. The trouble may have been caused by something in the table scraps. Possibly you allowed some part of the scraps to spoil and ferment before the chickens got them.

Soft-Shelled Eggs.

What causes soft-shelled eggs and what can I give the chickens to prevent this?—Rose, St. Louis, Mo.

The usual cause of soft-shelled eggs is the absence of mineral, shell forming material in the food. Feed them crushed oyster shell, or lime that has been slaked.

SELLS HIS SIXTH BUNGALOW

Mueller Reports Several Inquiries for Remaining Two.

J. Charles Mueller reports the sale of a bungalow at 4217 John avenue to George H. Scott of Madison, Ill. This makes the sixth bungalow Mueller has sold on John avenue this year, and says he has several prospective buyers for the remaining two. These bungalows are two-story and have six large rooms.

IMPROVED RENTAL SITUATION CHEERS REALTY INTERESTS

Tenants for Apartments, Flats, Residences and Business Quarters Said by Agents to Have Appeared in Steady and Impressive Procession.

PROPER VALUES BEING RESTORED

Office Building Managers Report Lowest Stage of Vacancies Since World's Fair, Some Having Waiting Lists — Preparing for After-Peace Boom.

By Berry Moore.

From an investment viewpoint, the most significant recent development in the realty situation in St. Louis has been the improved rental aspect, which is comprehensive in scope and which includes all parts of the city.

Tenants for apartments, flats and dwellings have appeared in steady and impressive procession, according to C. H. Zelbig of Cornet & Zelbig, while removals have been fewer than for a similar period in a decade. The demand is characterized by agents as unprecedented and can be ascribed, it is declared, to the increased birth rate among the population, augmented by an influx of new residents.

The demand for apartments and flats is such that a dearth in homes of this type is not improbable in the early future. Consensus of opinion of the close observing members of the real estate fraternity is that within another year there will be few vacant houses in St. Louis or in the suburbs.

The rising cost of material and of construction generally has checked building projects of all descriptions, and the demand is rapidly depleting the supply. Furthermore, a resumption of building operations, it is declared, will be impracticable before a recession in prices, which is not expected until several years after the war.

Rents have been advanced from $2.50 to $5 a month in a multitude of instances, while free rent is allowed only in lieu of repairs, which now is a convenient arrangement in view of the advanced prices of the paper hanger, of the tinner, plumber and the carpenter, as well as the jack of all trades.

Apartments in Record Demand.

There is not a vacancy in many of the largest apartment structures, both old and new, and many are on a new and high dividend basis, with two and three year leases.

The demand for units in the Westmoreland Hotel Apartments at 5330 Berlin avenue is without a precedent. Nearly half the space in this building, comprising 77 high efficiency apartments, has been leased for two-year periods, and if the present rate of leases is maintained the apartments will be entirely leased before their completion, which is scheduled for Nov. 1. Ten new leases for units in this building, according to the Rosen-baum-Hauschulte Real Estate Co., its agents, were concluded the past week. Several well-known women and men, whose names are withheld, have reserved space in this building, which is eight stories and fireproof, a record that sets the pace for apartment house demand in St. Louis.

An inpouring of negroes from the South and from Illinois, especially from East St. Louis, as well as from Missouri, has absorbed all the vacancies and placed on a higher rental plane property in districts occupied by that race.

The result of all this is that real estate in St. Louis is fast regaining its former prestige in the investment world, and this insures a restoration of prices, which have shrunk in many sections of the market well below intrinsic values.

Business Properties Filling.

Absorption in the business district is on a scale rivaling that in the residential district. This applies especially to space in the office structures in the heart of the business district. Vacancies in these buildings are at the lowest stage since the World's Fair period, and in the majority of cases are isolated and only of short duration, according to William K. Morrison, manager of the Fullerton Building. "We have only one or two vacancies in the Fullerton Building, and pending negotiations indicate that the building will be 'flush up' with tenants before Nov. 1," Morrison said. "Many new business interests are establishing branches in St. Louis and are seeking quarters in the modern office structures in the heart of the great commercial center of the city. At the beginning of the war many branches occupying quarters in the downtown office buildings were abandoned, owing to the adverse conditions confronting business interests, especially those with foreign connections, but with peace looming on the horizon, representatives of these concerns are now seeking their old habitats in the downtown structures."

The Railway Exchange Building is 95 per cent rented, the indications being that this huge structure soon will be entirely out of the rental market. Claude B. Ricketts, its manager, has announced that all rents of vacant offices in the building on Jan. 1 will be advanced from $2.50 to $5.

There is not a vacant office in the Third National Bank Building, according to Guy H. Wright, its manager, who boasts of a waiting list for this structure.

Announcement in last Sunday's papers that the Continental Supply Co., one of the largest distributors of pipe and tubes for gas and oil wells and for refinery equipment in the United States, had acquired a 10-year lease of the seventh and one-fourth of the sixth floor of the new Post-Dispatch Building at Twelfth and Olive streets, was, according to Wright, followed by a flood of applicants for the space now occupied by this concern, including the entire ninth floor of the Third National Bank Building, which it will vacate Jan. 1.

It is declared that a proclamation of peace will be the signal for a bull movement in the St. Louis real estate market, and agents and operators are shaping their lines in anticipation of the early future's rare opportunities.

NEW STREET MARKET, OPEN FOR A DAY, TO CLOSE FOR WINTER

Only One Farmer Appears at Nineteenth Street and St. Louis Avenue on Opening Day.

The appearance of only one farmer at the opening of St. Louis' third public market at Nineteenth street and St. Louis avenue, yesterday, which resulted in the disappointment of several hundred housewives who had gone there, was followed by an announcement that the market will be closed for the remainder of the winter to reopen next spring. Announcement was made by North St. Louis merchants, who had sponsored the market. In explanation the merchants declared cold weather and rain preceding the opening day had dampened the ardor of many farmers whose promises to sell produce from their wagons had been received by a committee following a tour of St. Louis County.

The one farmer brought a wagon load of sweet corn. This was quickly bought by women.

B. & L. ASSOCIATION MATURES SERIES WITH 7 PER CENT INTEREST

Thousands of Homes Paid for in 30 Years Through the Columbia's Agency.

The Columbia Building and Loan Association has matured its fourteenth series. Stockholders paid in $174 and will receive $150 per share, equal to 7 per cent on their investment.

This association was organized in August, 1887, by Albert Wenzlick, who has been its secretary for more than 30 years, during which time thousands of homes have been paid for through it. A new series will be issued in November.

The officers are: Anton Fohrell, president, Charles F. Schmitt, treasurer; Albert Wenzlick, secretary. The directors, including the officers named, are: Fred Boeke, John Buscher, William Padberg, William F. C. Quehl, H. Anderson, Joseph J. Valenta, F. H. Bloemker, Edward Stephan, Frank J. Kuhn and Julius Hurter Jr.

NATIONAL REALTY CONVENTION PUBLICITY TO BEGIN AT ONCE

Chairman Blake's Committee to Outline Work at Called Meeting on Tuesday.

James P. Blake of the John S. Blake & Bro. Realty Co., has called a meeting of the Publicity Committee of the 1918 National Convention of Real Estate Exchanges, of which he is chairman, for Tuesday afternoon at 4 o'clock.

At this meeting a program will be outlined for publicity work in connection with the convention to be held in St. Louis next June.

Blake is one of the most aggressive members of the fraternity and, according to his confereres, has been well chosen in this connection.

Trust Company Official Buys Home.

The Martin Trepp Real Estate Co. announces the sale of the residence at 6016 Kensington avenue to Alexander B. Garvin, secretary of the Wellston Trust Co. The house contains six rooms. It was sold for Charles Houts.

Westmoreland Apartments Crowning Improvement of Rock Island Track

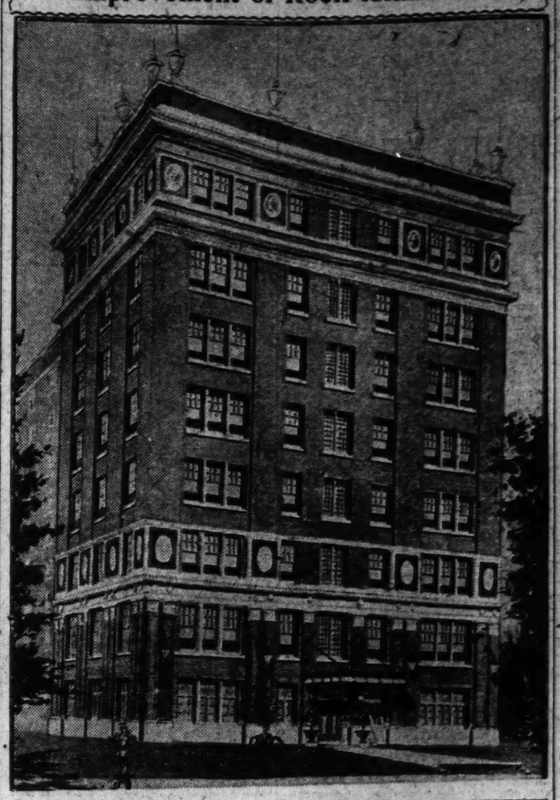

REAL ESTATE AGENTS' REPORTS OF THEIR SALES

JOHN H. PUESER REALTY CO.

The John H. Peuser Realty Co. states that is was very busy during September, having sold the following pieces of property:

Brick cottage at 4320 Obear avenue, lot 30x144 feet, for Clemens H. Beel to Frederick J. Boedeker and wife.

New brick cottage at 3600 Cort avenue, for Milton H. Finck to Walter H. Goldstein and wife.

New double flat at 3052-54 Marcus avenue, lot 40x135 feet, for Chester Buschmann and wife to a client.

Lot on the north side of Natural Bridge road, 100 feet west of Newstead avenue, 70x290 feet, for a client of the Easton-Taylor Trust Co., to a client of the company.

Brick cottage at 3821 Clarence avenue, lot 42x120 feet, for Charles F. Homeyer and wife to a client.

Manufacturing site at 2913-15 N. Broadway to Sarah F. Morrison. The lot is 40x150 feet and improved with a small factory building and two brick buildings in the rear. It will be improved with a two-story fire-proof factory building which will be occupied by the Atlas Welding and Cutting Co. The property was sold for the Easton Avenue Fuel and Investment Co.

Single flat at 4237 Holly avenue, lot 20x156 feet, for W. E. Swink to Henry A. Pohlmann and wife.

Lot 50x200 feet, improved with frame house, known as 7231 Bulwer avenue, for Charles H. Warner to Arthur Cavin.

Double flat at 4004-06 Penrose street, lot 39x115 feet, for the Clara investment Co. to Patrick H. McLaughlin.

Brick cottage at 3821 Clarence avenue, lot 42x120 feet, for a client to Walter Jones.

Also made loans aggregating $17,500.

KORTE-RUST REALTY CO.

The Korte-Rust Realty Co. reports the following sales:

2402 South Tenth street, brick cottage, lot 30x165 feet; sold for William Proff to Peter Bries and wife.

1408 North Market street, a two-story brick building, lot 20x112.6 feet, for Benjamin Kessler and wife to George A. Otley and wife.

2314 Louisiana avenue, a brick flat, for the Samuel Rondi Estate to a client.

Southwest corner of Keokuk street and Louisiana avenue, lot 60x125 feet, for Johanna Krueger to Edward P. Condon, who was represented by the Hiemenz Realty Co.

2572 Sullivan avenue, two-story frame building, lot 25x108 feet, for Emma Habegger to Christina Ott.

3822 Wyoming street, brick flat, lot 30x127 feet, for Edward F. Condon to a client. The Hiemenz Realty Co. represented the seller.

FRANK L. DITTMEIER AND CLARENCE F. VOGEL R. E. CO.

The Frank L. Dittmeier and the Charles F. Vogel Real Estate companies report the sale of 4230 Aubert avenue, a frame house, lot 25x115 feet, for a client to Israel P. Hayden for $2000. Purchase also included lot on the north side of Ashland avenue.

Also 3519 Bruno avenue, a frame residence, lot 50x140 feet, for Mr. and Mrs. R. K. Rankin to Miss Cecelia K. Teasdale, for $2000.

Also 3841-43 Cook avenue, a double brick house, lot 35x160 feet, for Charles P. Bailey and wife to a client for $8500.

Also 4229 Euclid avenue, a frame dwelling, lot 37x115 feet, for a client to Peter G. Givens.

Also 4354-56 Finney avenue, a brick flat, lot 25x132, for Mr. and Mrs. Perry C. Kempe to a client for $3200.

Also 5365 Old Manchester road, a brick house, for Mrs. Johanna A. Maloney to Miss Charlotte Klein, for $7600.

Also 4529 Wabada avenue, a 3-story brick building, lot 125x137 feet, for a client to Hayward D. Milton, for $14,500.

KOLLAS REAL ESTATE CO.

The Kollas Real Estate Co. reports the following sales:

3421 Utah street, double flat, for Thomas Nugent and wife to George W. de Pue and wife.

1438-40 North Eleventh street, a tenement, from Sherman F. Bean to the Mederacke Building and Realty Co.

6059 Maple avenue, a two-story brick residence on lot 50x140 feet, for John Lampe to a client of Frank W. Rodgers.

A farm of 104 acres in Cape Girardeau County, Mo., from Richard Mejeracke to George P. Martin.

1917 Destrehan street, a one-story frame house to Elizabeth Theis.

Also negotiated loans totaling $25,000.

JOHN S. CARTER & CO.

John S. Carter & Co. report a brisk demand for all classes of real estate, having sold in the last 15 days 150 feet of vacant ground on Taylor and Hunt avenues, for the Tesoro Realty Co. to David O'Neil.

Also sold 3853 Sullivan avenue, a nine-room brick residence on lot 50x125 feet, to W. C. Thomann.

Also 3826 Finney avenue, a store with flat above, to George W. Hendrick.

BARNGROVE & SPECHT.

Barngrove & Specht report the sale of 2100 feet of vacant ground in the Grand avenue and Delor street district, for Miss Eva E. Murphy to J. Young. The property is situated in the district near the new Cleveland High School, also near the industrial district on the Oak Hill division of the Missouri Pacific Railroad.

CHAUNCEY P. HEATH REAL ESTATE CO.

The Chauncey P. Heath Real Estate Co. reports the sale of the four-family apartment that at 5549-51 Cabanne avenue, for Mrs. Isabella Wiseman, to a client of Frank Gorham, for cash.

ALBERT T. TERRY & CO.

Albert T. Terry & Co., in connection with the Schramm Realty Co., report the sale

The POST-DISPATCH
SUNDAY MAGAZINE
SUNDAY, OCTOBER 14, 1917.

KIRCHNER'S MOST BEAUTIFUL PORTRAIT.

THIS charming portrait, which Raphael Kirchner, the famous Parisian artist, executed in pastel shortly before his death, was the painter's particular favorite among the creations of his brush. The subject, Miss Olive Thomas of New York, Kirchner declared to be the most beautiful girl he had seen in America.

A New Dance That Everybody Can Learn

It is called the Ramble and is a combination of the Waltz, the Foxtrot and the One Step—All danced in the same six-six time

Posed especially for this magazine by Mrs. Richard Harding Davis (Miss Bessie McCoy) and G. Hepburn Wilson, its "inventor."

FOR years dancing teachers have been inventing and devising new dances and for years the dancing public has continued waltzing, foxtrotting and onestepping in blissful ignorance of the Fish Walk, the Chinese Toddle, the Flatfooted Flamingo and the other closefitting dances suggested by the so-called "Masters of Dance." For almost without exception the new dances have been too difficult for all except professionals.

To overcome this difficulty G. Hepburn Wilson, who has invented or devised a considerable number of ballroom dances, has presented a new dance which is a combination of the three most popular steps—the waltz, foxtrot and one step. This new dance, which has been indorsed and adopted by the recent national convention of dancing teachers, is called the Ramble. And if one can dance the one step, waltz and foxtrot, one can dance it after one lesson.

The Ramble is danced in six-six time throughout. It begins with a waltz and this movement continues for sixteen bars. Then the foxtrot is danced for 16 bars and then the one step.

Here are Mr. Wilson's instructions for dancing the Ramble:

Gentleman's part—Count one, two, three, four, five, six, equaling 2 bars

Balance forward with left foot	*1 bar*
Balance backward with right foot	*1 bar*
Four waltz steps forward to left	*4 bars*
Step on left foot	*1 bar*
Scissors step, right and left	*2 bars*
Three waltz steps, right foot to left	*3 bars*
Step on left foot	*1 bar*
One scissors step, right foot	*1 bar*
Balance forward, left foot	*1 bar*
Balance backward, right foot	*1 bar*
Total	*16 bars*

FOXTROT MOVEMENT.

Walk four steps forward	
Rock back on left, forward on right	*2 bars*
Repeat	*2 bars*
Second step—walk forward four steps, rest (1 count).	
Step forward on left	*2 bars*
Repeat with opposite foot	*2 bars*
Total	*8 bars*
Third step—step forward on left, rest (1 count).	
Long step with right	*1 bar*
Three quick steps, left, right, left, making 1-2 turn on one spot	*1 bar*
Repeat on opposite side	*2 bars*
Repeat each side	*4 bars*
Total	*8 bars*
Foxtrot total	*16 bars*
Now repeat the waltz movement	*16 bars*

The Hitchy Koo step in the One-Step movement of the Ramble.

The Eagle Rock from the Foxtrot movement.

The Military Scissors from the Waltz movement.

The Military Forward from the Foxtrot movement.

A New Series of Potash and Perlmutter Stories

BY MONTAGUE GLASS

No. 1. - On Soap Boxers and Peace Fellers

"In Germany, Mawruss, a constitution means only one thing. It's something that can be ruined by drinking too much beer and you don't have to hire a lawyer for that."

"PEOPLE ain't begun to realise yet what this war really means, Mawruss," Abe Potash said as he finished reading an interview with ex-Ambassador Gerard, in which the ex-Ambassador said that people had not yet begun to realize what the war really meant.

"Maybe they don't," Morris Perlmutter agreed, "but for every feller which ain't begun to realize what this war really and truly means, Abe, there is a hundred other fellers which ain't begun to realize what a number of people there is which goes round saying that people ain't begun to realize what this war really and truly means, y'understand. Also, Abe, the same people is going round begging people which is just as patriotic as they are, that they should brace up and be patriotic, y'understand, and they are pulling pledges to hold up the hands of the President on other people who has got similar pledges in their breast pockets and pretty near beats 'em to it, understand me, and that's the way it goes."

"Well, if one time out of a hundred, they strike somebody who really and truly don't realize what the war means, like you, Mawruss," Abe began, "why then their time ain't entirely wasted neither."

"I realize just so much as you do what this war means, Abe," Morris retorted.

"Maybe you do," Abe admitted, "but you don't talk like you did, Mawruss, otherwise you would know that if out of a hundred Americans only 99 of 'em pledges themselves to hold up the hands of the President, y'understand, and the balance of one claims that we are in this war just to save our investments in Franco-American bonds and that Mr. Wilson is every bit as bad as the Kaiser, except that he's clean-shaved, y'understand, then them 99 fellers with the pledges in their breast pockets should ought to convert the balance of one. Because, Mawruss, a nation which is 99 per cent patriotic is like a fish which is 99 per cent fresh—all you can notice is the 1 per cent which smells bad."

"I am just so much in favor of the country being 100 per cent American as you are, Abe," Morris said, "but what I claim is that we should go about it right."

"If you mean we shouldn't argue with them 1-percenters, but send them right back to that part of the old country which they come from originally, Mawruss," Abe continued, "why, I am agreeable that they should be shipped right away, F. O. B., N. Y., all deliveries subject to delay and liability being limited to $50 personal baggage in case they should, please Gawd, fail to arrive in Europe."

"Sure I know," Morris agreed, "but pretty near all them 1-percenters was born and raised in the United States or in Chicago, Wisconsin or Cincinnati. You take this here Burgermeister of Chicago, for instance, and the chances is that all he knows about the old country is what he learned on a couple of visits to Milwaukee, y'understand, so how could you export a feller like that?"

"I don't want to export him, Mawruss. All I would like to see is that they should put an embargo on him," Abe said, "and on his friends, them peace fellers, too."

"Well, I'll tell you," Morris commented, "about them peace fellers, you couldn't blame 'em exactly, because you know how it is with some people: they ain't got no control over their feelings, and if they're scared to death, y'understand, they couldn't help showing it, which my poor grandmother clav hasholom wouldn't allow me to keep so much as a pea shooter in the house, on account, she says if the good Lord wills it, even a broomstick could give fire."

"And yet, Mawruss, if burglars would of broke into her home, I bet you she would grabbed the nearest flat iron and went for 'em with it," Abe said, "so don't insult your grandmother selig by comparing her with them peace fellers which they ose care how many burglars is johnnying the front door, just so long as they could hide under the bed."

"At the same time, Abe, there is some of them peace fellers which ain't so much scared as they are contrary, y'understand," Morris said. "Take this here La Follette, Abe, and that feller's motto is: 'My country—I think she's always wrong—but, right or wrong, that's my opinion and I stick to it.' All a United States Senator has got to do is to look like he is preparing to say something, y'understand, and before he can get out so much as 'Brother President and fellow members of this organization,' La Follette jumps up and says, 'I'm sorry, but I disagree with you.'"

"We've got to allow them," Abe said. "The Constitution protects them."

"That must make him pretty popular in the Senate," Abe remarked.

"Popular's no name for it," Morris continued. "There ain't a United States Senator which wouldn't stand willing to dig down and pay for a set of engrossed resolutions out of his own pocket, just so long as Senator La Follette would resign or something."

"But Senator La Follette ain't one of them peace fellers, Mawruss," Abe said.

"Sure, I know," Mawruss replied. "All he wants is to run the war according to Cushing's Manual. If he had his way, we wouldn't be able to give an order for so much as one-twelfth dozen guns, y'understand, without it come up in the form of a motion that it is regularly moved and seconded that the Secretary of War be, and he is hereby, authorized to order the same and all those in favor will signify the same by saying aye, y'understand, and even then, Abe, him and Senator Vardaman would call for a show of hands under section 12 subsection (d) of the bylaws."

"Then I suppose if a few thousand American soldiers gets killed on account they ain't got the right kind of guns, Mawruss, we could lay it to section 12 subsection (d) of the bylaws," Abe suggested.

"And you could give some of them Senators credit for an assist, Abe, because you take a Senator like that, Abe, and when he holds up the ammunition supply with a two-hour speech y'understand, he ose worries his head how many American soldiers is going to be killed by the Germans in France six months later, just so long as his own name is spelt right by the newspapers in New York City next morning."

"It would help a whole lot, Mawruss," Abe said, "if Senators and Congressmen was numbered the same like automobiles, y'understand, because who is going to waste his breath arguing that the Senate should pass a law which it's a pipe the Senate ain't going to pass on account that nobody is in favor of it except himself and a couple of other Senators temporarily absent on the road, making Fargo, Minneapolis, Chicago and points east as traveling peace conventioners, y'understand, when he knows that next morning the only notice the New York newspapers will take his Geschrei will be: 'Among those who spoke in the Senate yesterday was:'"

"Well, there's plenty of people which thinks when Governor Lauben wouldn't let them peace fellers run off their convention, y'understand, that it was unconstitutional," Morris said.

"Sure, I know," Abe said, "they're the same people which thinks that anything what helps us and hinders Germany is unconstitutional, including the Constitution. You take them Socialist orators, which the only use they've got for soap is the boxes the soap comes in, y'understand, and to hear them talk you would think that the Kaiser sunk the Lusitania pursuant to Article LXI, Section 2, of the Constitution of the United States, Mawruss, whereas when President Wilson sends a message to Congress asking them when they are going to get busy on the war taxes and what do they think this anyway, a kaffeeklatsch, y'understand—it is all kinds of violations of Article XVI, XXXII, OK and COD of the Constitution and that the American people is a lot of weak-livered curs to stand for it, outside of being weak-livered curs anyway."

"You meant to say we allow these here fellers to get up on soap boxes and say such things like that?" Morris exclaimed.

"We've got to allow them," Abe replied. "The Constitution protects them."

"What do you mean—the Constitution protects them?" Morris said. "Here a couple of weeks ago a Judge in North Carolina gives out a decision that the Constitution don't protect little children 11 years old from being made to work in factories, y'understand, and now you are trying to tell me that the same Constitution does protect these here loafers? What kind of a Constitution have we got anyway?"

"I don't know, Mawruss, but there's this much about it anyhow: a lawyer could get more money out of just one board of directors which wants to go ahead and put through the deal if under the Constitution of the United States nobody could do 'em nothing, y'understand, than he could get out of all the children which gets injured working in all the cotton mills south of Mason & Hamlin's line, understand me. So you see, Mawruss, the Constitution not only protects these here soap box orators, but it also gives 'em something to talk about, because when they want to knock the United States and boost Germany, all they need to say is that you've got to hand it to the Germans; if they kill little children, they're anyhow foreign children and not German children."

"I suppose a lot of them soap box orators gets paid by the German Government for boosting the Germans the way you just done it, Abe," Morris commented, "which I see that this here Ridder of the New York Staats Zeitung gives it out that anyone what accuses him that he is getting paid by the German Government for boosting the Kaiser in his paper would got to stand a suit for liable, because he is too patriotic an American sitson to print articles boosting the Kaiser except as a matter of friendship and free of charge—outside of what he can make by syndicating them to other German newspapers."

"But do them other German newspapers get paid by the German Government for reprinting Mr. Ridder's articles?" Abe asked.

"That Mr. Ritter don't say," Morris replied.

"Well," Abe continued, "somebody should ought to repeat the way them German newspapers love the Kaiser, even if it's only a United States District Attorney, Mawruss, because you take it if the shoe pinched on the other foot, and a feller by the name Jefferson W. Ridder was running an American newspaper in Berlin, Germany, by the name we would say, for example, the Berlin, Germany, Star Gazette, which is heart and soul for Germany and at the same time prints articles by American military experts showing how Germany couldn't win the war not in a million years, and the sooner the German soldiers realise it, the quicker they wouldn't get killed for such a hopeless Geschaft, y'understand. Also, nobody has a greater admiration for the Kaiser than the Berlin, Germany, Star Gazette, understand me, but that if the Kaiser thinks President Wilson is a tyrant, y'understand, then all the Star Gazette has got to say is: some day when the Kaiser is fixing the ends of his moustache in front of the glass mit candle grease or whatever such chamorrim uses on their moustaches to make themselves look like Kaisers, y'understand, that the Kaiser should take apother look in the mirror and he would see there such a cutthroat tyrant which President Wilson never dreamt of being in Princeton University to the shipping clerk even. Also this here Berlin, Germany, Star Gazette says that Germany is the Land of Bluff and that"——

"It would help a lot, Mawruss," Abe said, "if Senators and Congressmen was numbered the same like automobiles."

"One moment," Morris Perlmutter interrupted. "What are you trying to tell me—that such a newspaper would be allowed to exist in Berlin, Germany?"

"I am only giving you a hypo-critical case, Mawruss," Abe continued, "where I am trying to explain to you that if this was Germany it wouldn't be necessary for Mr. Ridder to sue anybody for liable. All he would have to do when they ask him if he's got anything to say why sentence should not be passed, y'understand, is to tell the Judge what was his trade before he became an editor, understand me, and they would put him to work at it for the remainder of the war."

"He wouldn't get off so easy as that, even," Morris commented. "Why, what do you suppose they would do to the editor of this here, for example, Star Gazette, if he was to just so much as hint that the Crown Prince couldn't be such a terrible good judge of French chateau furniture, y'understand, on account he had slipped over on the Berlin antique dealers a lot of reproductions which they had every right to believe was genwine old stuff, as it had been rescued from the flames, packed and shipped under the Crown Prince's personal supervision? I bet you, Abe, if the paper was on the streets at 3:30 and the sun rose at 3:35, y'understand, the authorities wouldn't wait that long. They'd shoot him at 3:32."

"I know it," Abe agreed. "You see, Mawruss, an editor, a soap-boxer, a cotton-mill owner or a stock-waterer might get away with it in this country under the Constitution, but over on the other side they wouldn't know what he was talking about at all, because in Germany, Mawruss, a constitution means only one thing. It's something that can be ruined by drinking too much beer, and you don't have to hire no lawyer for that."

"If you mean we shouldn't argue with them 1-per centers but send them back to that part of the old country which they came from originally," Abe continued, "why I am agreeable"—

"At the same time, Abe, there is some of them peace fellers which ain't as much scared as they are contrary, y'understand."

(Copyright, 1917, by The McClure Newspaper Syndicate.)

"My Three Years' Service as an Air-Fighter" (Continued)

The Coward (Continued)

him, that he might not see what spoke in her eyes.

"'Yes. Well, I was just getting nicely to sleep, when somebody down on my left began firing. Then I saw, down the hill, the flashes of guns, and soon I could hear great lumps of pot-leg screaming through the air. They are firing a lot of pot-leg, those Kafirs. I fired at a flash that came out pretty regularly, and by and by it ceased to flash. Then, as I rose on my knees, a great knob of pot-leg hit me in the shoulder, and I cried out and fell down. Your husband came to me and helped me to go back to the rocks, and soon after all the shooting stopped. The burghers found three dead Kafirs in the morning, so we won.'

"'You were very brave,' said Anna.

"'Yes, wasn't I? And so was your husband, I believe,' said the wounded man. 'I couldn't see him, but I've no doubt he was. They'll try to rush the drift again tonight.'

"'What makes you think so?' Anna demanded, starting.

"'Oh, they've been gathering for some days,' answered the other. 'It's what they are trying to do. You see, there are no farms to plunder on the other side of the river, so they must cross.'

"'I see," said Anna slowly.

"When he was ready, she helped the wounded man again to his saddle, and saw him away, then turned, with the light of a swift resolution in her eyes, to the task of getting ready to go to Andreas. The river and the hills were but a short six hours from her farm, and on a horse she could have ridden it in less. But it was no wish of hers to bring any slur upon her husband, so she prepared to go to him in a cart, taking shirts and shoes and tobacco, like a dutiful wife visiting her husband on commando. And for a purpose she took no trouble to name herself, she put in her pocket a little pug-nosed revolver which Andreas had once bought, played with for a while, and then forgotten.

"A Kafir came with her, to see the horses and so on, for she was to travel in no other manner than that in which burghers' wives travel every day; but once clear of the farm she took the reins and the whip to herself, and drove swiftly, pushing the team anxiously along the way. So well did she guide her path that by evening they were slipping down the road towards the drift of the Tiger River, and when the light of day began to be mottled with night, they had crossed the drift and were passing up the right bank. When at length darkness came, they were at the foot of the hills which the commando held.

"Here Anna alighted and left the boy to outspan and watch the cart. In a basket on her arm she had a bottle of whisky and a bottle of medicine for rheumatism, that would make her coming seemly, and with the little revolver in her pocket knocking against her knee at every step, she faced the dark and empty veld, and began the ascent of the hill alone. She was come to be a spur to her husband. This she knew clearly enough, yet as she went along, with the thin wind of the night on her forehead, she wasted no thoughts, but bent herself to the business of finding the laager and coming to Andreas. About her were the somber hills, that are, in fact, mere bushy kopjes, but in the darkness and to one alone, portentious and devious mountains. Veld-bred as she was, the business of path finding was with her an instinct, like that of throwing up your hand to guard your eyes when sparks spout from the fire. Yet in an hour she lost herself utterly.

"She strove here and there, practicing all the tricks of the hunter to avoid moving in a circle, and so on. She wrenched her skirts through bushes that seemed to have hands. She plunged over stones that were noisy and ragged underfoot; she stumbled in ant-bear holes and bruised herself on ant hills. And after a long time she sat down and listened—listened patiently for the alarm of firing to beckon a course to her. And there she waited, her basket on her knee, her arms folded across it, for all the world like a quiet woman in church, with no tremors, but only a mild and enduring expectancy.

"It came at last, a tempest of shooting that seemed all round her. Below her and to her left, there were splashes of white flame. The fighter's daughter knew at once that these were from Kafir guns. Overhead, the rip-rip-rip of the burghers' rifles patted like rain on a roof, like hoofs on a road. And all was near at hand. Despite her efforts, she had come nearly the whole way round the hill and was now barely outside the cross-fire. She stood up, shaking her skirts into order, and took in the position. It was a bad one, but it pointed the way to Andreas, and with a pat to her tumbled clothes she settled the bottles safely again in the basket and resumed her climbing.

"She thrust along through the bushes, while the clatter of the rifles grew nearer, and presently there was a flick—like a frog diving into mud—close by her feet, and she knew there were bullets coming her way. Flick-plop! It came again and again and again.

"'Someone sees me moving and is shooting at me,' said Anna to herself, and stopped to rest where a rock gave cover. The bullets, lobbing like pellets tossed from a window, came singing down towards her, clicking into the bushes, while below she could see the progress of the battle written in leaping dots of fire. The Kafirs were spreading among the boulders—so much could be read from the growing breadth of the line of their fire, and Anna was quick to grasp the meaning of this movement. They were preparing to rush the hill, as of old the Basutos had done. The Kafirs with guns were being sent out to the flanks of the line to keep up a fire while the center went forward with the assegais. It was an old maneuver; she had heard her brothers talk of it many time, and also—she remembered it now—the counter trick to meet it. There must be bush at hand, to set fire to, that the advance may be seen as soon as it forms and withered with musketry.

"Regardless of that deft rifleman among the burghers who continued to drop his bullets about her, Anna took her basket again on her arm, came forth from her rock and resumed her climb. She was obliged to make a good deal of noise, for it was too dark and uncomfortable to enable her to choose her steps well. Up above, the burghers must have heard her plainly, though none but a keen eye would pick the blackness of her shape from the bosom of the night. The summit and the foot of the hill were alive with the spitting of the guns, and all the while the unknown sharpshooter searched about her for her life with clever plunging shots that slicked the dirt up. One bullet whisked through a piece of her skirt.

"'Now, I wonder if it can be Andreas who shoots so neatly,' said Anna, half-smiling to herself. 'He would be surprised if he knew what he is shooting at. Dear me, this is a very long and tiresome hill.'

"It was almost at that moment that she heard it—the beginning of the rush. There came up the hill, like a slow and solemn drum music, the droning war song of the Kafirs as they moved forward in face of the fire. It was an awful thing to hear, that bloody rhythm booming through the dome of the night. It is a song I have heard in the daytime, for a show, and it rings like heavy metal. Anna straightened herself and looked about her; there was nothing else for it but that she must start a fire, ere the battle line swept up and on to the laager. It would draw more shooting upon her; but that gave her no pause. She had matches in her pocket, and fumbled about her and found a little thorn bush that crackled while it tore her naked hands. Crouching by it, she dragged a bunch of matches across the side of the box. They spluttered and flamed and she thrust them into the bush. It took light slowly, for there were yet dregs of sap in it, but as it lighted, the deft rifleman squirted bullet after bullet all around her, aiming on the weakling flame she nursed with her bleeding hands.

And whirling it widely, she flung the burning bush from her with all her force.

"But for this she had no care at all. She had ceased to perceive it. Sheltering the place with her body, she drew out more matches, tore up grass, and built the little flame to a blaze that promised to hold and grow. As it cracked among the twigs, she wrenched the bush from the ground and ran forward with it upheld.

"'Burghers, burghers!' she screamed. 'Pas op! The Kafirs are coming up the hill!'

"And whirling it widely she flung the burning bush from her with all her force and watched its fire spread in the grass where it fell. Then she, too, fell down and lay among the rocks and plants, scarcely breathing.

"Up above, the old commandant, peering under the pent of his hand, saw the torch waved and the figure that flung it.

"'Allemachtag!' he cried. 'It's the Vrouw Van Wyck!'

"The next instant he was shouting. "And here come the Kafirs! Shoot, burghers, shoot straight and hard.'

"Where she lay, near the fire that now spread across the flank of the hills in broad bands among the dry grass with withered bushes, the Vrouw Van Wyck heard that last cry and lifted her head as a torrent of shooting answered it. The Kafirs and burghers were at gripe, and it seemed that all around her the night rustled with secret men that slunk about. There was great danger to her at last, for either in going forward or going back she might fall into the hands of the Kafirs, and, oh, you can never tell what that may mean! At the best and choicest it is death, but at the worst it is torment with loathly outrage, the torment and degradation of sheol. Anna knew that, knew it well and feared it. That daunted her, and as the thought grew clearer in her mind, dread gripped her, and she huddled among the stones with ears alert and a heart that clacked as it beat.

"Noises threatened her, and to them, the casual noises of the night, she gave ear anxiously, while above her the fight raged direfully and all unheard. At one time she truly saw naked Kafirs go up the hill—the light of the fire glinted on the points of their assegais and threw a dull gleam on the muscle-rippled skin of them. Next, stones falling made her start, and ere this alarm was passed she heard the unmistakable clatter of shod feet among the boulders, and—plain and loud—an oath as some man stumbled. He was already to be seen, vaguely; then he was near at hand, coming upon her.

"'Now, what in God's name is this?' she cried, and rose. In her hand was the little blunt-nosed revolver.

"The man ran through a bush towards her. 'Anna,' he cried, 'Anna!'

"It was Andreas, and he took hold of her body and pressed her close to him.

"She thrilled with a superb exaltation of pride and joy, and put her arms about him.

"'What are you doing here?' he demanded.

"'I was coming to you,' she said, and with a little laugh, as of a girl, she showed him the basket, with the bottles yet in it. 'And you?' she asked, then.

"'Me?' he said. 'Why, I've come for you, of course. The Kafirs are at the ridge, and God knows what might happen to you. Was it you I was shooting at down here all the time?'

"'You shot very well,' she answered, and showed him the hole in her skirt where the bullet had pierced it. She heard him mutter another oath.

"'But we must be going,' he said. 'This is no place to be talking—no place at all. We must get around to the laager again. Let me have your arm, and tread quietly, and we must leave the basket.'

"'Not I,' she answered. 'I have brought it all this way, and I will not leave it now.'

"He answered with a short laugh, and they commenced to move upward. But by now the fire had hold of the thorn trees all about, and their path was as light as day. It was too dangerous to attempt to climb to the ridge, and after walking for a while they were compelled to find the cover of a rock and remain still. Anna sat on the ground, very tired and content, and her husband peered out and watched what was to be seen.

"'We have beaten them,' he said. 'I can see a lot of them running back. Pray God none come this way. I wish I had not left my rifle.'

"'Yes,' said Anna, 'you left your rifle, and came unarmed to help me.'

"'It would have been awkward among the bushes,' he explained, and was suddenly silent, looking out over the top of the rock.

"'What is it?' asked Anna. He gave no answer, so she rose and went to his side and looked too, with her arms on his shoulder.

"The rip-rip of the burghers' rifles sounded yet, but there was now another sound. The bushes creaked and the stones rocked with men returning down hill. Not 200 paces away they were to be seen—many scores of Kafirs dodging downhill, taking what cover they could, pausing and checking at each rock and mound that gave shelter from the bullets.

"Anna felt her husband quiver as he saw the crowd swooping upon him.

"'Take this,' she said, and pressed the little revolver into his hand. 'It would be well not to be taken. But kiss me first.'

"He looked from the retreating and nearing Kafirs to her, with a face knotted in perplexity.

"'It is the only thing,' she urged, and drew his lips to hers.

"He looked down at the little weapon in his palm, and spoke as with an effort.

"'I was never a brave man, Anna,' he said, 'and I can't do this. Will you not do it?'

"She nodded and took the pistol. The Kafirs found nothing to work their hate upon."

(Copyrighted.)

GAME OF THE LABRADOR ESKIMO

THE game of cup and ball (ayayau'k) is played in Labrador as among the Central Eskimo. A rabbit's skull or a cone-shaped piece of ivory is bored full of holes, and a peg of ivory, about four inches long, is attached to it by a thong. The game is to pierce the holes with the peg when the skull or ivory piece is swung on the end of the thong. If a player misses more than once, he has to give place to another. After successfully taking the holes in order, he may continue piercing any hole until he misses one.

A game (tingmiay'ax) similar to dice is played with ivory images of birds. There are 15 to 18 figures used in the game. Small images of men and women are also used. The players sit around a dressed sealskin. The images are taken in the hand, shaken and thrown up. In falling, those that stand upright belong to the player. The one who succeeds in getting the greatest number is declared the winner.

The Labrador Eskimo also play a game with small ivory pieces covered with dots in varying patterns, which appears to be an adaptation of dominoes (amasua'lat).

Two or more persons, according to the number of pieces in a set, sit down and pile the pieces before them. One of the players mixes the pieces together in plain view of the others. When this is done he calls to them to take the pieces. Each person endeavors to obtain a half or a third of the number, if there are two or three players. The one who mixed up the pieces lays down a piece and calls his opponent to match it with a piece having a similar design. If this cannot be done by any of the players, the first has to match it and the game continues until one of the persons has exhausted the pieces taken by him. The pieces are designed in pairs, having names such as Kamiu'tik (sled), Kaiak (canoe), Kale'mak (navel), 'A'magut (many), Atau'sik (one), Ma'kok (two), Pingasut (three), Sita'mut (four) and Ta'limut (five). Each of the names above must be matched with a piece of similar kind, although the other end of the piece may be of a different design. Kamiutik may be matched with an Amasut if the latter has not a line or bar cut across it; if it has the bar must be matched with Amazut.

"My Three Years' Service as an Air-Fighter"

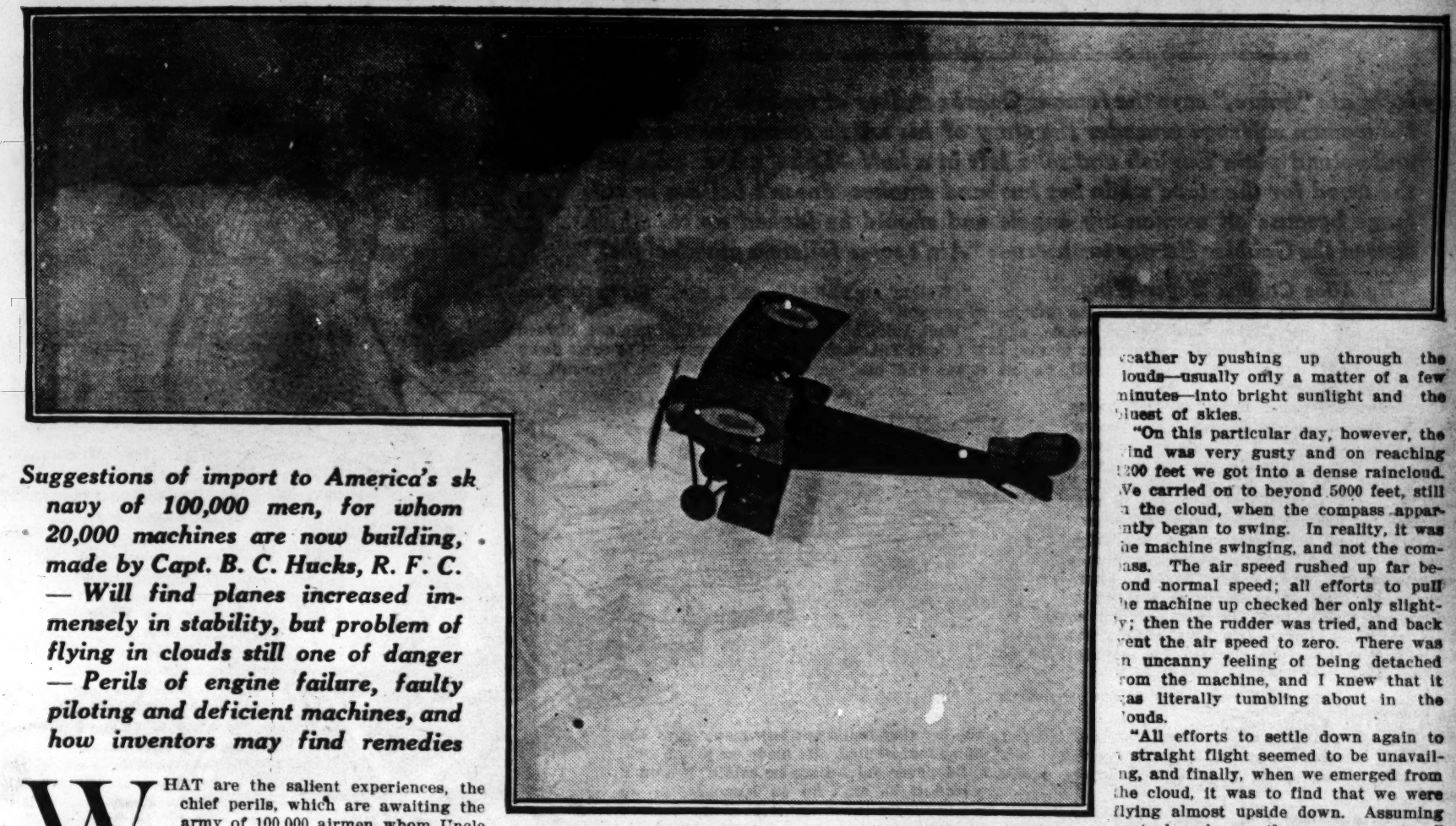

An actual photograph of a war airplane hovering near a cloud bank; once inside, the flyer is very likely to lose his way. He may be falling, spinning around, or even be traveling upside down and not even know it.

Suggestions of import to America's sk navy of 100,000 men, for whom 20,000 machines are now building, made by Capt. B. C. Hucks, R. F. C. — Will find planes increased immensely in stability, but problem of flying in clouds still one of danger — Perils of engine failure, faulty piloting and deficient machines, and how inventors may find remedies

WHAT are the salient experiences, the chief perils, which are awaiting the army of 100,000 airmen whom Uncle Sam is now choosing, for whom 20,000 machines are already building, for whom the nation's keenest brains in the automobile engine industry have devised the most efficient motor yet designed, and for whose training and equipment Congress has appropriated the enormous sum of $640,000,000?

This question, of interest not only personally to the prospective aviators and their relatives and friends, but also from the point of view of patriotism and romance to the country as a whole, has received a notable answer from a veteran of three years' service in the war. He is Capt. B. C. Hucks of the Royal Flying Corps, and his views and adventures, of particular value to the American novices who will soon be at the front, are embodied in a memorable paper read by him recently before the Aeronautical Society of Great Britain.

His opinion is that newcomers in the air game will have the advantage of a progress literally colossal which aviation has achieved under the stress and strain of three years of warfare—a warfare in which life and death at any moment may depend on an airplane's perfection in every detail, and upon the aviator's coolness and rapidity of thought in emergencies of great variety.

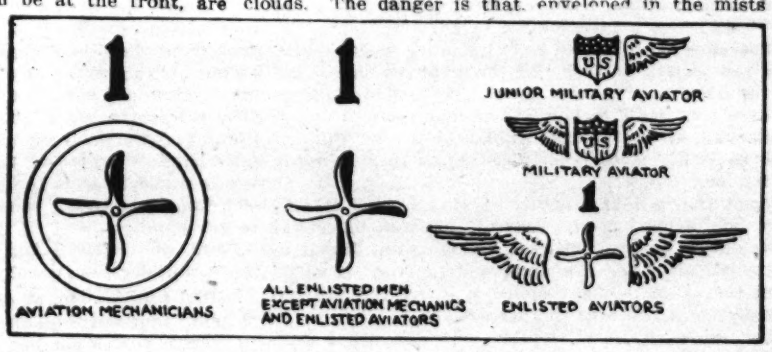

New insignia to be worn by United States flyers.

"A pilot has only to take a short flight in a 1914 model machine and then fly the latest 1917 pattern to really appreciate the advance that has been made," said Capt. Hucks.

"Some time ago I had occasion to fly, after a considerable lapse of time, a 50-horsepower Gnome Bleriot, once a premier machine; in fact, a type used quite a lot by ourselves and the French at the very beginning of the war. At first I believed the machine to be a very bad specimen of the make, but after flying it for some time and acquiring a sort of lost art of balance, like a man who has not skated on ice for years and has to get his legs again, I realized that it was quite a good machine of the type, but that it takes considerable time to get used again to such inefficiency."

This remarkable increase in stability is due, Capt. Hucks says, to such slight alterations in the sections of the planes and elevators that only a very experienced eye can distinguish a stable from an unstable machine when they are standing side by side. Yet the one machine is an airplane inherently stable, which, if high enough in the air, will mostly right itself if the driver is cool enough to remove his hands from the levers; while with the other a moment's relaxation of control may result fatally.

Next to the improvement in stability, Capt. Hucks places increase of engine horsepower, conferring tremendously greater speed and climbing power. Third, he ranks the development of synchronizing gun gear, which enables a machine gun to be fired straight ahead through a tractor propeller. Until this device was perfected, he says, it seemed likely that the tractor in front, which pulls the airplane after it, would be doomed in favor of the propeller behind, which pushes the machine ahead of it, although "the former is far more effective aerodynamically than the latter." After all, he remarks, the synchronizing device is so simple that one is at a loss to understand how it remained so long undiscovered.

Despite these advantages, Capt. Hucks is of the opinion that in the present era of military flying there remains one great danger which has not been mastered, and he suggests the kind of contrivance by which he declares, inventors could reduce the danger. That is the peril of flying in the clouds, of so much importance nowadays when it is to the advantage of a fighting airman to utilize clouds either as an ambush from which to fall upon his enemy, or else as a harbor into which flight may be made from superior forces.

It may not be generally known, says the airman, that during the last few years there have been a great number of fatal accidents due entirely to flying through clouds. The danger is that, enveloped in the mists of the sky, the aviator will lose all sense of direction and in consequence presently find his machine hopelessly out of control.

"I will give an instance which happened to myself a few weeks ago in the West of England," says Capt. Hucks. "I set out on a very cloudy, windy day to do a test climb to 10,000 feet on a late type of two-seater plane. I had often on previous occasions succeeded quite comfortably in reaching this height in spite of overcast weather by pushing up through the clouds—usually only a matter of a few minutes—into bright sunlight and the bluest of skies.

"On this particular day, however, the wind was very gusty and on reaching 8200 feet we got into a dense raincloud. We carried on to beyond 5000 feet, still in the cloud, when the compass apparently began to swing. In reality, it was the machine swinging, and not the compass. The air speed rushed up far beyond normal speed; all efforts to pull the machine up checked her only slightly; then the rudder was tried, and back went the air speed to zero. There was an uncanny feeling of being detached from the machine, and I knew that it was literally tumbling about in the clouds.

"All efforts to settle down again to straight flight seemed to be unavailing, and finally, when we emerged from the cloud, it was to find that we were flying almost upside down. Assuming control again was then an easy matter."

This sort of thing, the narrator continues, has happened to him more than once, and also to many other aviators. He tells of a squadron commander in France who was surprised, while flying in a cloud, to find that everything loose in the machine was falling out. Without his knowledge he had become so "turned around" that he was flying upside down. Sometimes airplanes emerging from a cloud are found by their drivers to be in a "spin;" and not infrequently the planes collapse from the strain. In one such case, when the aviator was killed, the distintegrated planes landed half a mile from the body and the motors.

In such cases, Capt. Hucks finds that the compass, the spirit level and the apparatus registering the air speed are useless. Aviators have often reported that as soon as they got into a cloud "the compass started spinning." In fact, it was the airplane whirling about. The spirit level is fatally disarranged by centrifugal force when the airplane is whirling, and even when the air speed suddenly increases the driver, when immersed in a cloud, cannot tell whether he is falling in a straight nose dive or else revolving madly about in a descending spiral.

The instrument which Capt. Hucks recommends inventors to work on is one that will constantly show to the aviator a correct horizontal and a correct vertical line. The compass is supposed to show the former and the air speed the latter, but they are futile when flying in the clouds, as has been shown. The perfect device, he says, will probably be based on the gyroscopic principle.

Crashes, by which the Captain means accidents which result in striking the earth so as to demolish the craft, are principally due to three causes—engine failure, faulty piloting and faulty machines. Of these the most important is engine failure, often because the pilot is suddenly forced to descend on a site unsuitable for landing.

Engine failure, he asserts, is only rarely due to a general breakdown of the motor, but in the great majority of cases to a defect in some small detail. Personally, he has been compelled to make more forced landings

(Continued on Page 10.)

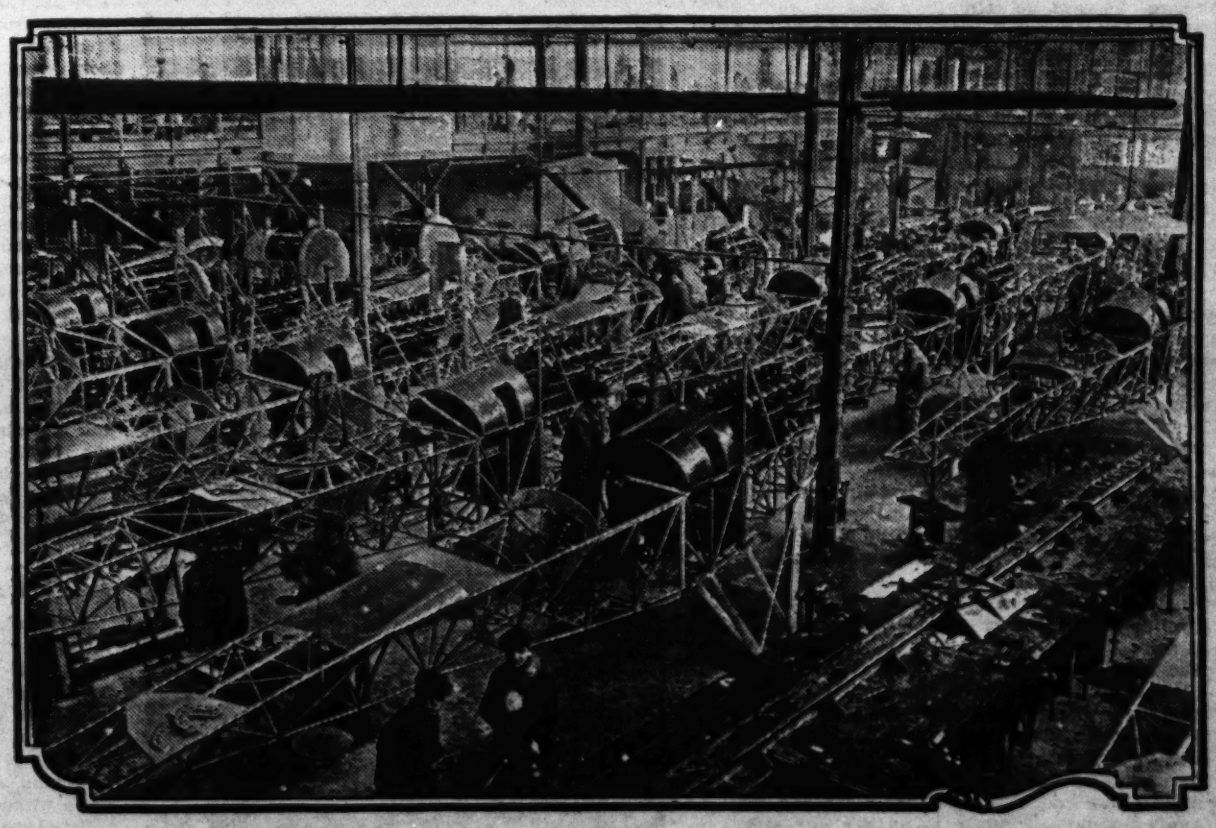

Just one of the many airplane factories in th e United States where the 20,000 needed machines will be built for service abroad.

"My Three Years' Service as an Air-Fighter" (Continued)

on account of failure of the petrol supply than any other engine trouble. And this is due, not to exhaustion of gasoline, but to failure of the pressure feed. Very seldom has he been compelled to alight because the feed pipes become choked or because they were severed, but in nearly every instance because the pressure feed failed. Therefore, he recommends that this system of petrol feed be dropped altogether, and says he has obtained satisfactory results from a gasoline pump instead of the air pressure pump generally in use.

A not infrequent cause of engine trouble, he states, is dirt in the gasoline tank. He advises that a thorough system of tank washing before pouring in the petrol be adopted. It may take a considerable time, but dirt in the tank eventually works its way into the feed pipes or filters and chokes them. In such cases, there is a good chance of "crashing" unexpectedly.

Capt. Hucks believes that so far as fundamental type goes there has been little improvement during the war, the advance having been confined to improvements in details, momentous as have been the results of these. The Wright brothers, like Holland in the submarine field, still hold the basic discoveries of human flight. The triplane is regarded as a very slight variation from the standard, and the results obtained with the quadruplane, or four-tiered machine, have not justified the experiments.

Yet, says this authority, "the past three years, although normally a short space of time, have been a veritable lifetime, judged by the advance of aviation. Many thousands of persons are now deeply engrossed in the subject. I think I am right in saying that through the war aviation has advanced more than it would have done in eight or ten years of peace conditions. In fact, the rate of improvement in aircraft is so fast, the pace is so alarmingly rapid, that it is almost impossible for manufacturers to keep up. It seems that by the time the latest and most efficient type of machine is manufactured in sufficiently large numbers to gratify half the requirements of the service, that type of machine is out of date and obsolete."

The Captain says that he has flown many kinds of machines, and that the beginner need not be excessively alarmed if required to change from one make to another.

He says that the difference in the piloting of the various types of modern machines is remarkably small, and that in his opinion any man who is thoroughly efficient with one type will, in a short time, be master of any other.

This conclusion is of extreme importance, considering the specialization into which modern aviation has evolved itself—there being divisions into photographing, scouting, bombing, fighting and other arms of airplanes.

"The chief difference seems to be," says Capt. Hucks, "that the smaller and faster machines are more difficult to land, but are easier to handle in the air. In the case of crashes, the larger and heavier the machine is, the less damage is likely to occur to the occupants, as a great share of the shock of impact is absorbed by the heavy machine.

"Very much larger and heavier machines than those at present in use might comfortably be flown single-handed, no extra effort being required for the controls, providing that the controlling surfaces are properly balanced.

"To the lay mind it might appear that with such contrasts as exist between the smaller and larger machines it would be necessary to train pilots intensively for each type. In my experience this is not so, although, of course, the very best results are obtained when pilots are required to specialize."

Capt. Hucks recalls that one authority named a good horseman as being the type possessing the best qualifications for an airman, and agrees that good hands, steady nerves and judgment are essential. But he adds:

"Personally, I consider that the nearest equivalent to the art of flying is that of motor car driving. A person who thoroughly understands and who can drive a car really well should possess the qualities required for piloting an airplane. A good motorist has this advantage over a good horseman, that the former is more likely to be naturally mechanical—a faculty inborn, not easily acquired, and very important in the matter of flying."

The second cause of disasters named by Capt. Hucks is that of faulty piloting, and he says that the most common error made by even experienced fliers is that of losing flying speed on a turn which begins a side-slip, and which, given sufficient height, terminates in a nose dip, or what is far more serious, a spin. This mistake is frequently made under stress of circumstances, when engine failure calls forth extra effort on the part of the pilot to reach a certain landing place. That is always a dangerous maneuver, and in nine cases out of ten when smashes have resulted less damage would probably have been caused had the pilot kept his machine from turning and pancaked straight ahead.

Most of the later type of machines can be "stalled"—that is, their velocity can be reduced well below flying speed—without any risk of side-slipping, provided they are kept in a straight course and laterally level. These will automatically drop the nose as soon as the speed becomes so low that the elevators have little or no effect.

The great majority of accidents due to this cause start at heights insufficient for the machine to get out of its side-slip before striking the ground. If sufficient height remains after the machine assumes a nose drive, there is no reason why it should not be "pulled out" and a normal glide resumed. But getting out of a spin too near the earth is a far more difficult proposition than the instinctive maneuver of pulling up out of a nose glide.

In fact, spinning is so dangerous that Capt. Hucks advises manufacturers to see that their machines are of the non-spinning type. However quick and clever, he says, the pilot may be in applying his pet remedy, he may not have height enough to do so, and the result is usually disastrous.

The errors of judgment which are made in landing account for crashes galore, but these, fortunately, are usually a small matter compared to those made in the air, seldom resulting in more than a smashed landing chassis. Flying experience is the only remedy for this particular fault.

Landing with the wind will sometimes end in a crash through the machine over-running the limit of the landing ground; while landing side to wind will buckle wheels and wreck chassis. Neither of these troubles is always the direct fault of the pilot.

An easily distinguishable standard type wind-vane on every recognized landing ground would considerably lessen smashes from these causes.

Accidents directly due to faulty construction of the airplane are, fortunately, comparatively rare, as when they happen the results are so often fatal. They occur, however, even on standard types. In some cases the airplane is not entirely at fault, as in these days of heavy high speed efficient machines with so little head resistance and which attain colossal speeds on diving, it is such an easy matter for the pilot to increase the load beyond the highest factors of safety.

Construction failures of machines in the air can sometimes be traced to damage inflicted by imperfect landing, usually to the back part of the body in the region of the tail skid. This gets overlooked and subsequently the tail gives way under any extra stress while flying.

Time and material would be saved, in Capt. Huck's opinion, if the modified "penguin" type of machine were more generally used for the very earliest training. He refers to the small-powered machine, incapable of leaving the ground, but designed solely for taxi-ing about the aerodrome, which was generally in vogue at the Blériot schools before the war. On this machine the pupil can be loosed off alone immediately after preliminary explanation with comparatively no risk, and at the same time he would get used to controlling his engine, have plenty of practice in the use of that important control, the rudder, and lastly, but not least, he would have to be left to his own resources, use a little initiative, and get used to the noise and wind from his motor.

This type of machine might be modified in such a way that the other controls might be brought to play an active part in piloting the "penguin" over the ground. The whole body and wings might be supported independently of the landing chassis (or rather the rolling chassis) in a sort of gimbals, so that it could be banked and elevated by the control lever while running along or turning. The Captain thinks an hour's taxi-ing on a machine of this type would, as a preliminary, be of more assistance than the same amount of dual control, as the pupil would know at least more about the use of his rudder.

The best type of airplane to use for instruction in actual flying and the question as to whether it should be stable or not is a very debatable point. It is the opinion of this veteran that the less efficient within certain limits the early training machine is, the better and sounder will be the elementary knowledge and experience gained by the pupil. Such experience is likely to be very valuable when, later in his career, he is confronted with engine failures or similar predicaments, where his reserve of engine power will no longer cover up his multitude of sins in piloting.

Personally, Capt. Hucks does not consider the stable machine the best for training. If it is considered so on the score that once in the air it will look after itself and so reduce the chances of the pupil crashing, then one must assume, for the sake of argument, that a self-landing training machine has been devised that will automatically land itself correctly and do away with the smashes on landing; so that ultimately, with a few more improvements, all the pupil need do would be just to sit still and take the air and everything would be done for him. But after many hours of joy-riding on this super-school machine he would have learned very little about piloting. For securing Aero Club Certificates for pupils at so much a head as a commercial proposition, this sort of machine might be excellent, but the unstable machine should be used as the basis of training to get the best results in the end.

"I now come to another question, over which there is a deal of controversy," Capt. Hucks concludes. "It is the use of instruments for training. I consider instruments as valuable accessories to any machine, but only under certain circumstances are they necessities, and in training they should not be regarded as indispensable. It is the wrong system, in my opinion, for the pupil to be made to rely on them too much.

"Although flying is largely a mechanical procedure, there is a tremendous lot of the personal sensation and feel that the pilot should acquire which, when once acquired, will take the place of practically any instrument devised. For instance, could an ice-skater learn to do the outside-edge merely by looking at a bubble of a spirit-level fixed in front of him? I should say no, but once he had acquired the feeling that he had correct balance, which only practice can give, he will make his sharp turn on the outside-edge at the correct angle better than any instrument could show him.

"Therefore I say let the pupil acquire without delay that naturally instinctive feeling so absolutely essential for a good pilot. When he is taught to rely on his instrument too much to climb, turn, or even try to land, he will be long, if ever, in acquiring the art that will make him independent of instruments.

"I seldom use an instrument as an assistance to piloting. Do not assume that I am sneering at instruments: in fact, as I have stated, there are times when they are a necessity."

Capt. Hucks advised the British to develop strict medical tests for the selection of candidates for the flying corps. His recommendations have particular interest in view of the rigid examinations, based on the latest scientific principles, which are in force in the United States air service, and which were described in the Sunday Post-Dispatch Magazine a week ago.

"I think," he asserted, "that a great deal of time and expense might be saved if some form of medical test were applied to prospective pilots, such as I understand is done in France, where the effect of sudden shocks upon the system of the candidate is recorded by mechanical means, and other tests are made which are supposed to give a fair indication at once of the medical fitness and the possession of the necessary qualities, such as nerve, judgment and the presence of mind required for the making of a pilot.

"There are many pupils on whom a lot of time and material has been wasted in the endeavor to make pilots of them who simply do not possess these ordinary qualifications, and it is not until they have had smash after smash that it is discovered that they simply have not got it in them."

The "Waacs"---But What's in a Name?

(Continued from Page 9.)

at one end and a miniature stage at the other. In short, the familiar compound of tearoom, clubroom and concert hall—where you sip your cocoa, write your letters and give or attend entertainments. 'Y. W. C. A.' is the sign on its face; the two organizations work together for the welfare of the girls.

"When I made my visit the evening was typical August; there were deck chairs planted in the open, a game of tennis was in progress, and half the camp had wandered out a-walking. Even so, the hut was by no means neglected; there was custom at the counter and a tidy audience for a lecture. And tonight, when the rain is beating down in torrents, I know, without telling, that it will be filled from end to end—as it will fill every evening when the darkness lengthens and outside amusements are impossible. Without such a meeting place and the interests it creates, a temporary colony, with no roots in the soil, would often find its hours of leisure more wearisome than its hours of work. A hut concert in these conditions is not only a hut concert; it is an event to be talked of afterwards. And a lecture in the same way may be more than just a lecture—a subject for thought and argument unconnected with immediate surroundings.

"And be it remembered that in such a temporary colony immediate surroundings are permanent and hard to get away from. There are few facilities in Northern France for travel, for change and week-ending; you must give your reason if you would enter a train—and the reason has got to be a good one. Hence your change of idea and relaxation of mind must be found on the spot you are tied to—tied to, maybe 'for the duration.' The camp and your daily duties for the time being are your world, and the hut where you are made welcome and forget your work is often the element which makes that narrow world something better than a well-managed pen."

And shall we some day have American "Waacs" reinforcing our "Sammies" in France? No doubt, if the war persists long enough; for the American girl yields in spirit, enterprise and patriotism to her sisters of no other nation of the world.

Patents Write for How to Obtain a Patent, List of Patent Buyers and Inventions Wanted. $1,000,000 in prizes offered for inventions. Send sketch for free opinion of patentability. Our four books sent free. Victor J. Evans & Co., 691 9th, Washington, D.C.

Rheumatism

A Home Cure Given by One Who Had It

In the spring of 1893 I was attacked by Muscular and Inflammatory Rheumatism. I suffered as only those who have it know, for over three years. I tried remedy after remedy, and doctor after doctor, but such relief as I received was only temporary. Finally I found a remedy that cured me completely, and it has never returned. I have given it to a number who were terribly afflicted and even bedridden with Rheumatism, and it effected a cure in every case.

I want every sufferer from any form of rheumatic trouble to try this marvelous healing power. Don't send a cent; simply mail your name and address and I will send it free to try. After you have used it and it has proven itself to be that long-looked-for means of curing your Rheumatism you may send the price of it, one dollar, but, understand, I do not want your money unless you are perfectly satisfied to send it. Isn't that fair? Why suffer any longer when positive relief is thus offered you free? Don't delay. Write today.

Mark H. Jackson, No. 134D Gurney Bldg., Syracuse, N. Y.

Get Thin This Summer

Why be miserable when you should rejoice at a steady reduction in weight with constant improvement in spirits? Instead of carrying a burden, become lithe, active and cheerful.

If you begin now and use oil of korein four times daily, also follow the simple directions, you should lose pound after pound of abnormal fat before the cold weather comes. Take ice cream and candy if you like, and eat all you need. Look forward to better health, comfort, improved figure and other delightful benefits. Get a small box of oil of korein, in capsules, at the druggists. —ADV.

Get Rid of That FAT

FREE TRIAL TREATMENT

Sent on request. Ask for my "way-when-reduced" offer. My treatment has reduced at the rate of a pound a day. No dieting, no exercise. Absolutely safe and sure method. Let me send you proof at my expense. Dr. R. Newman, Licensed Physician State New York. 286 Fifth Av., New York. Dept. J 473.

FREE TO Asthma Sufferers

A New Home Cure That Anyone Can Use Without Discomfort or Loss of Time.

We have a New Method that cures Asthma, and we want you to try it at our expense. No matter whether your case is of long-standing or recent development, whether it is present as occasional or chronic Asthma, you should send for a free trial of our method. No matter in what climate you live, no matter what your age or occupation, if you are troubled with asthma, our method should relieve you promptly.

We especially want to send it to those apparently hopeless cases, where all forms of inhalers, douches, opium preparations, fumes, "patent smokes," etc., have failed. We want to show everyone at our own expense that this new method is designed to end all difficult breathing, all wheezing and all those terrible paroxysms at once and for all time.

This free offer is too important to neglect a single day. Write now and then begin the method at once. Send no money. Simply mail coupon below. Do It Today.

FREE ASTHMA COUPON

FRONTIER ASTHMA CO., Room 195J8, Niagara and Hudson Sts., Buffalo, N. Y.

Send free trial of your method to:

.....

.....

.....

SEE THIS FAMILY OF FIFTEEN?

THE GOBBLER HUNTER, THE CITY FELLER AND LUKE HOOSIER

City folks are "quare," says the famous Ozarks stalker of turkeys, and he relates to the woman suffrage crusader the story of his wife's cousin who couldn't understand plain English and who left in a huff—Luke, whose wife cuts the wood for the stove while her husband smokes, doesn't believe in suffrage because all women are angels and should be looked up to, which caused the Gobbler Hunter to observe: "Ain't some fellers a plumb sight?"

By Alice Curtice Moyer-Wing.

I KNEW him the moment I saw him—the Gobbler Hunter. I came upon him in the woods, and just for the sake of having something to say, I "reckoned" that he hadn't put a notch on his gunstock lately.

"You jist come around to our house fer supper tonight and see," was the reply. "Of all the cooks, Tillyannie is the beatenest. Why, she could make good eatin' out of old wool hats. She shore got everybody skinned when it comes to fixin' good things to eat. Don't keer who they air. And her roast turkey! Say, if you don't never taste it the way Tillyannie does it, you won't never be jist plumb ready to pass in your checks. They'll be somethin' missin' and you ortn't to go without it, and you're shore in luck that you ain't got no call to. Tillyannie, she's been a sayin' all along that she wanted you to visit us when you got into this neighborhood, so jist consider yourself invited.

"Looks as if they wasn't no introductions needed in this here meetin', don't it?"

His grin was too infectious to resist, so I just laughed with him in appreciation of the Ozark way which makes so formal a thing as an introduction entirely superfluous.

"But I'd heard about you," I said. "That's how I recognized you."

"Shore. Everybody hears about me. They ain't never been nobody around here that could git in hollerin' distance of me when it comes to huntin' turkeys. Why, when they jist ain't no sich a thing nowhere as wild turkeys, me and Tillyannie is a-livin' fat on 'em. Fine big feller I got this mornin'. Gobbled like a locomotive. Mighty nigh a shame to kill him."

And then I asked him if he believed in woman suffrage.

"You bet your life, I do," he said. "And I wasn't borned that a-way, nuther. I jist larned to believe in it from observation. Why, you cain't kill the darned thing. Ever time somebody hits it a whack or cuts its head off, it jist bobs up agin, bigger than ever.

"But before we git deep into it, I want to tell you about a feller frum the city that's jist been a-visitin' us. I was thinkin' about him when you come up. I reckon that's La Belle you're a-ridin'?"

I said it was.

"She packs you all around jist like she enjoyed it, don't she?"

"She does enjoy it," I assured him. "She's just about half of this campaign, knows all about it and likes it."

"Shore," he agreed. "Hosses knows a heap more than they let on sometimes. Reckon you wouldn't swap her off?"

"No."

"Shore not. Well, about this feller frum the city—say! Some of you city people is shore quare; quare as they make 'em.

"This feller is a kind of a cousin to Tillyannie. Hadn't never been away frum Sent Louis, so this fall he jist up and come to make us a visit. He's the kind of a feller that puts a 'g' into sich words as doin', but he seemed like a all-right feller in spite of it, so I made him welcome, though I hadn't never seen him before, and I liked him well enough, so that I didn't keer if he tagged around with me. Sometimes he was useful. Sometimes jist ornamental, as the feller says. But I didn't mind.

"'You can go with me after corn, if you don't keer,' I says to him the next mornin', leadin' the way to the late rosenear patch.

"'Shore,' he says, follerin'.

"'How many years do you want?' I axed him. I never did believe in pullin' more than you need.

"'How many what?' he axed.

"'Years,' I says. 'How many do you want?'

"'I've got 45 now,' he says, lookin' kinder funny. 'Ain't that enough fer a while?'

"I reckon I looked kinder funny myself, but I says: 'Where air they? I didn't see you comin' out here by yourself.'

"'They're all over me,' he says. "Cain't you see the signs of 'em? But what has comin' out here by myself got to do with it?' lookin' at me suspicious.

"'Oh, nothin,' I says, lookin' at him the same way and beginnin' to pull corn, with one eye on him. 'Do you reckon three years would be too much fer you?' I ventured to remark, sort of keerless.

"'Three years where?' he says. 'At Jefferson City?' he says. 'Kinder sounds like you want to send me up fer somethin' or other.'

"'Maybe that's where you belong,' I says, 'though that wasn't what I was a-aimin' at.'

"'You're a lunatic,' he says, 'if you air kinfolks.'

"'Crazy people always does think that everybody else is crazy,' I sasses back. 'And I ain't no blood kin to you, nuther. But how many years can you eat, then, if that will do any better?'

"'How many years can I eat! Gee whizz, man, I believe you're makin' fun of me. Jist plumb out-and-out fun of me.'

"'You ain't no sense at all,' I says, feelin' all riled up. 'What's the matter with you, anyhow. Seems to me that you're the darndest fool I ever run acrosst.'

"'Seems to me that same way about you,' he says, all riled up hisself.

"'Once more,' I says, 'how many years do you want? And if that won't do, how many years can you eat?'

"'And once more, I refuse to answer any sich fool questions,' he says. 'If you'll take me to the train tomorrer, I guess I'll be goin' back to the city,' he says.

"'Walkin' ain't all took up,' I says. 'Git to the train by yourself.'

"Well, I don't know how it would a-come out, blamed if I do if Tillyannie hadn't jist happened to come down to see what made us so long getherin' the rosenears. It was her that found out how many 'ears' the blame fool wanted. He made me plumb sick, but I never did believe in holdin' it agin a person if he ain't up on language, so we patched it up and things went along all right till the next day we was lookin' at the photergraph album, when I says to him:

"'Did you ever git your pitcher took?'

"'I ain't got no call fer pitchers,' he said.

"'But didn't you ever git it took?' I axed.

"'I ain't a married man,' he says. 'What would I want with a pitcher? But if I had a dozen pitchers I wouldn't expect nobody to take 'em,' he says.

"I didn't want to notice his quareness too hard, him bein' Tillyannie's cousin, so I says to him: 'You could git a good one took at Poplar Bluff,' I says, tryin' to be polite.

"'Air they jist all a-pinin' away fer pitchers in Poplar Bluff?' he yelled at me. 'Is Poplar Bluff a den of pitcher thieves?' he yelled agin. 'And have I got to take a pitcher along with me down there jist to be robbed?' he yelled a little louder.

"'Once more, you blamed eejet,' I yelled back at him, 'I'll ax you a civil question, jist fer manner's sake. Did you ever have your pitcher took? We'd shore like to have one—that is, I reckon Tillyannie would.'

"Well, the upshot of the whole thing was that he walked to Williamsville that night so as to git a early train fer Sent Louis.

"Wasn't that a plumb sight? I ain't holdin' it agin you fer bein' frum the city, yourself, but that feller was a quare one. If he jist knowed it, I didn't want his pitcher all mixed up with the photergraphs nohow. It would a-spiled the album. Plumb spiled it. And you can tell him so fer me if you ever run acrosst him.

"Have you seen Luke Hoosier yet?" he asked suddenly.

"This morning," I said.

"Did he talk to you about women bein' angels?" he asked.

I told him that he did.

"What was Alviny doin' this mornin'?"

I told him that she was hauling in cornstalks when I first saw her.

"Shore. Sich little jobs as haulin' fodder and fixin' the fence is Alviny's reglar passtime and sawin' wood is her sideline. That chilly mornin' we had t'other day, the mornin' of the night it frosted, I drapped in at Luke's house on my way to the postoffice. Luke, he was settin' by the far-place, smokin' his pipe and toastin' hisself over a pile of blazin' pine knots. He had heerd that you was gittin' round close and purty soon he up and says: 'I've always held out that women is angels. Jist angels. That's why I don't want 'em to vote. Why,' he says, 'they jist ort to be up high some place, on a throne or somethin', so's a man can kneel at their feet and worship 'em. Angels shore ain't got no business votin', he says.

"I heerd the saw a-goin' out at the woodpile, but I didn't seem to notice it, so I says: 'If there's anything to that about their bein' angels, they're shore needed at the polls about as bad as any place,' I says. 'A little angelic goodness would come in mighty handy in a voter,' I says. 'The better the voter, the better the vote,' I tells him. 'Don't you worry,' I says, 'about too much angelic goodness goin' to waste at the polls. They ain't no place where a supply of it could be used to better advantage. Got somebody sawin' wood fer you?' I axed, gittin' up to go.

"'Oh, no! That's jist Alviny, workin' up some old fence rails fer the cookstove,' he says.

"'Oh,' I says. 'So, at odd times, when you ain't worshippin' your angel up on that high throne you was talkin' about, you've got her sawin' wood fer passtime.'

"But Luke, he didn't more'n half like it, him not bein' much of a hand to joke. I reckon you talked with Alviny some this mornin'?"

I said I did.

"And I reckon when Jim wasn't listenin' she told you she believed like you do?"

I said she did.

"Shore. Ain't some fellers a plumb sight? But, as I was sayin', ever' time somebody comes along with a anti-sufferage ax and cuts its head off, it jist sprouts up purtier than before. See this old gum stump? Well, its determination shore 'minds me of worman sufferage. You jist cain't kill this kind of a gum. You can deaden 'em all around like you do to kill any other kind of a tree that I ever heerd of, but darn me if this kind of a gum keers a copper. It jist perks up its head in the spring and gits as green as the rest of 'em. Then you cut it off at the stump, thinkin' you've got it where the wool is short that time, shore, but you see an example right before you of the trick it cuts up when you do that. That there stump jist natchelly refuses to act like other stumps. It jist sends up dozens of sprouts and flourishes like a bay tree, as the feller says. Not the kind of sprouts that grows up from the ground like ordinary stumps has, but sprouts that shoots right up from the middle of it, right up where the tree trunk was a standin' afore it was cut off—right up toward the sky, as it were.

"Well, that's the way with worman sufferage. You cain't kill it. It would a-died a unnatural death long ago, if it could a-been killed. It jist goes on growin' and bloomin' bigger and purtier every year. Tillyannie, she reads all the news to me. We keep posted up, right along, on things. And we're expectin' to go to the polls together, yet. And right here in old Mizzoura, too. Shore we do."

"That's jist Alviny, workin' up some old fence rails fer the cookstove," he says.

The Gobbler Hunter.

DRIED POTATOES

A consular report from Bolivia calls attention to the fact that throughout the Andean Plateau of that country, potatoes are cultivated at altitudes where even the hardiest grains and vegetables will not grow. The natives have a method of preserving potatoes, which consists of alternate freezing and thawing until all the moisture is removed. The resulting product is known as Chunu and it can be stored for months and even years without fear of deterioration. Pressed into little bullet-shaped pieces, chunu is universally offered for sale in the markets, and is one of the chief foods of the native population.

The "Waacs"—But What's in a Name?

Latest British slang may not be pretty, but it stands for Woman's Army Auxiliary Corps, whose taking over of work behind the front is releasing thousands of men for the trenches — Women ambulance drivers, bookkeepers, hospital orderlies, paymistresses, cooks and seamstresses, and the life of England's flower of womanhood within sound of the big guns —: -:-

ADD now to the war's eccentricities in the creation of slang the dismaying vocable "Waacs." As it first falls upon startled ears, the syllable reveals an unloveliness singular even in military argot. It connotes an auto horn, a college yell, or an Aristophanic chorus of frogs. It would serve as the nonsense-name of some fictitious monster in a Lewis Carroll zoo. Yet scarcely any word in England today arouses deeper emotion, sincerer reverence and more heartfelt blessings.

For this squawking noun denominates England's newest and most gracious war enterprise, one that has developed, too, in bewildering magnitude. The letters composing the word are the initials of the Woman's Army Auxiliary Corps, a sonorous phrase which the British, with a passion for abbreviation equalled only by their disregard of euphony, have cut down to "Waacs." Similarly, to Tommy-Atkins-in-a-hurry, Great Headquarters is "G. H. Q.," and Commanding Officer is "K. O."

In England's crying necessity for men, more men and always men, the first step in the mobilization of the nation's woman power was that of employing women and girls in the munitions factories, thus eventually releasing hundreds of thousands of men for the battlefield.

Then, as the war's hunger for men in France and Flanders grew ever fiercer, the question occurred to Mrs. Chalmers Watson, a physician who had been active in war work, why women could not relieve still other thousands of men in work back of the battle lines. She saw no reason why, with the exception of actual fighting and heavy mechanical labor, women could not serve as well as men in most of the occupations behind the front. Why could they not become ambulance drivers, hospital orderlies, bookkeepers and paymistresses; why could they not cook, sew and repair gas masks?

The answer to these questions was the organization, about 14 months ago, of the first company of "Waacs." A few pioneers won the consent of the military authorities for a try-out. By common consent, they accomplished wonders. Efficient, willing, making no complaint as to hours and duties, they were heart and soul in the winning of the war. Within the limits of physical strength, there proved to be no task in which these young women were less competent or faithful than the men whom they displaced.

The officials were greatly impressed, and urged that the organization be taken up on a large scale. With Dr. Watson as the chief executive, the movement grew to imposing proportions. There is one camp in England today—one out of many, many others—where 1000 women are in training for work behind the front. The organization is on military lines. The women wear khaki uniforms and sign a pledge of enlistment for the duration of the war. Discipline is strictly enforced, and there is even a series of punishments prescribed under the Defense of the Realm act. But such is the keenness and eagerness of the volunteers that even the slighter penalties have but seldom been invoked.

The possibilities appealed to all the spirited instincts of the nation's young womanhood, and it must be remembered that these girls are the sisters, bred of the same bone and flesh, of the gallant youths who at the beginning of the war hastened to France to pour out their lives in the sacred cause of civilization against savagery. These, too, are modern young women, to whom the historic feminine role of waiting, in idle suffering, while the men make war, has grown distasteful and unworthy.

France had from the outset of the conflict remained the mecca of their imaginations, but the scenes of battle were barred to almost all save nurses. Here was an opportunity for adventure and service in France itself which fired thousands of girlish hearts. To be near the heart of things, to be within hearing of the guns, to send a God-speed to the fighters as they went forward to the trenches and to welcome them back as they returned in pain and weariness, and, above all, to release more and more men for active combat with the Huns — surely duty and romance were here irresistibly combined. Certainly there was no lack of volunteers.

"War has known no such adventure," says Dr. Watson, "since the Amazons. But these are not Amazons. They are the girls we have known, the wives and mothers and sisters who were the light of our homes in the old time and who will return to lighten them again.

"Our greatest hopes are being realized, and the spring campaign should witness a revolution of service such as the world has never known. This does not seem to me an exaggerated statement. These great armies of women, the majority of them in their neat khaki uniforms, are going out to release fighters for the trenches. They will add to our forces large numbers of soldiers who would otherwise be at the desk, in the hospital, or at some transparently civil employment. And they will carry to the tas s an enthusiasm and a loyalty which no man could better."

In some parts of France the "Waacs" have already ceased to be a novelty. Some companies have been there long enough to start camp cabbage gardens, after the fashion of the masculine corps. Their uniforms pervade the cobbled streets of the towns where they are quartered, and, office hours over, dot the country roads. Judging by the frequency with which they are seen under escort, they appear to be popular with the army from a social point of view.

But they remain a new thing in history; those brown-hatted, khaki-clad young women are unprecedented in the annals of soldiers and soldiering. Women in numbers have attached themselves to armies before now; but these organized, chaperoned and well-behaved feminine battalions for noncombatant duties are a direct product of the new warfare which is waged by a nation with every resource of its strength, which is fought by civilians as well as soldiers, and which is won in the factories as well as in the trenches.

By no means all of the "Waacs" remain in the so-called security back of the front, which is no longer so safe as it was before the boche airmen took to bombing hospitals and other noncombatant establishments. Many of them, as ambulance drivers, go frequently under fire, and, like the male drivers, wear steel helmets as a protection against shrapnel and have gas masks within instant reach.

A woman journalist who recently visited a "Waac" camp in France finds that the women workers are usually billeted in towns or villages. They are not put in huts when it can be possibly avoided, as the hope is to maintain for them some semblance of home life. In measuring accommodations, it is generally reckoned that two girls need the space usually devoted to three men. But this does not mean a camp of frills and furbelows, by any means.

"Incidentally," says this writer, "one speculates as to what army life will make of the ordinary girl, how it will affect her in habits and outlook. For the life she is leading is army life, rubbing elbows with soldiers, domiciled in barracks, hedged round by the barriers of discipline. It leaves its mark on the man who has led it, and it will leave its mark on her.

"As regards appearance, there is not much fault to be found with her; her neatness is ultra-military. All the same, I am told that, in spite of her smartness, the 'Waac'—some of her—not infrequently suffers from homesickness when she first settles down over-channel, which, given her newness to barrack conditions, is a misfortune not to be wondered at. Girls fresh from home and the comparative privacy it affords must almost inevitably take time to adapt themselves to a life entirely in common; close quarters, even if comfortable, are not suited to every temperament, and seven in a bedroom may at first be a trial to one used to slumber alone. But one gathers from the look of the majority that the shaking-down process is not of very long duration, that with more or less swiftness they find their level and adapt themselves to camp life and atmosphere. They enroll, one imagines, in the sensible spirit, well knowing that the small discomforts which fall to their lot are as nothing to the hardships and dangers their brothers are called on to suffer, since they live—in the camp I speak of, at least—under model conditions as regards sanitation and health.

"Their work would appear to have been a success—at any rate their numbers are increasing, and with the increase has come the inevitable need to provide them with interest for their leisure. That means more accommodations than the regulation mess and living huts—in other words, the same facilities for rest, amusement and supplementing of rations that the Y. M. C. A. provides for their comrades of the army. What they need they have: a hut, own brother to the countless others that are served by the Red Triangle; well scattered with chairs, well furnished with tables, a provision counter

(Continued on Page 10.)

"Waacs-on-Parade"—somewhere in France.

No frills and furbelows about these steel-helmeted ambulance drivers not far from the front.

They are gallant sisters of Britain's 4,000,000 volunteers.

SEE THIS FAMILY OF FIFTEEN?

THEY LIVE ON $63 A MONTH

Not only that, but the parents save for a rainy day, too—Mother makes all the clothes, and nothing is ever bought except for cash—Chickens and garden help provide table supplies—Two children going to high school -:- -:- -:-

LIST, all ye railers at the high cost of living, to this true tale of a husband and father who supports a family of 15—his wife, himself and 13 children—on his wages of $63 a month, and has enough left over to put $100 in the savings bank at the end of the year!

This miracle of thrifty managers in an age of extravagant costs for even the necessities of life is George A. Mezur, 36 years old, of 1142 Pavilion street, Cincinnati. The supreme example of his confidence in his powers of economy is displayed by the fact that he, a widower with eight children of his own, selected for his second wife a widow with four more. Still another child, making up the roster of 13, has been born to them.

This is true paternal intrepidity. Mezur should become historical as a living refutation of the doctrine of race suicide. He may attain a prominent place as a hero in the Rooseveltian pantheon. His faith in his powers to maintain a voluminous brood of progeny is not less than epic. Even the famous lady of advanced age who had her habitat in a piece of footwear had nothing on him for scientific management.

Mezur is sub-foreman in a railroad warehouse, and his wages total $63 a month. Many single men would find it almost impossible to maintain themselves alone on this sum, and most of them would consider it madness to attempt to marry with such slight resources. The prospect of an increment, not of 13 children but only two, would fill them with forebodings of starvation and nakedness for the entire family.

But a glance at the pictures on this page will show that the Mezur family seems far from any acquaintance with famine or lack of clothes. The children are all plump and smiling, the mother's face beams with well-being and Mezur himself has an exceptionally stalwart and well-nourished appearance.

"How does he do it?" will be the first despairing question asked by the average householder. The initial marvel wrought is that in connection with the family's food. It sounds perfectly incredible, but Mezur asserts, and shows records of purchases to prove it, that he is able to accomplish the following prodigious feat:

He feeds 15 persons at an average rate of 97 cents a day, or about 6 1-2 cents each.

Many a childless couple in ordinary circumstances spends more for food each day than 97 cents. Here is how Mezur manages it, shown by an average daily menu:

Bread	$ .25
Meat	.22
Potatoes	.10
Oatmeal	.10
Tea	.04
Lard	.05
Pancake flour	.10
Butter, salt, sugar, etc.	.11
Total	$ .97.

It will be noted that this list, while not entirely vegetarian, provides that less than one-fourth of the expense goes for meat, while 55 cents, or more than one-half, is devoted to bread, potatoes, oatmeal and pancake flour. The photographs are ample proof of the powers of nourishment supplied by such a diet. Lard and butter reinforce the fats supplied by the meat.

At the rate of 97 cents a day for food, the family's bill for this item each month would be about $29! In how many families—not only without 13 children, but with none at all—does the monthly grocery bill for husband and wife alone exceed this sum? As Mezur truly remarks: "I could feed half my family on what other people waste." So large an establishment requires considerable room, so the Mezurs have a seven-room house, for which $15 a month is paid. The cost of food and rent totals $44, leaving $19 a month from Mezur's wages to be spent in other ways.

He spends part of it for life and health insurance, and also carries insurance on the lives of the six oldest children. Clothes and shoes must be purchased, but the expense of these necessities is reduced by the fact that Mrs. Mezur herself makes all of the clothes for herself and the children, while Mezur, who has considerable skill as a cobbler, mends all of the shoes, thus prolonging their usefulness when in many other families the footwear would be discarded.

All of the children old enough to go are taken to the movies twice a month, and on these festive occasions they also get a treat to ice cream. What is left Mezur puts in the savings bank. Last year his savings amounted to $100. The year before he was able to present a piano to his oldest daughter, which cost $150, and she is taking music lessons.

It must be remembered that the family's entire financial resources are the father's wages. None of the children works outside the home, and in fact the two eldest were entered in high school this fall. But they have their tasks at home, Mezur saying that "they are trained like soldiers." One takes care of the baby. Another is in charge of a large flock of chickens, which help out with eggs and an occasional fry or stew. Others work in a garden which aids in supplying vegetables in the summer. Still others are intrusted with the housework, relieving their mother so that she has time for her duties as seamstress for the family.

Mezur's chief principle is: "Never buy anything on credit." He will not even run a grocery bill, paying cash daily for what he buys. If anything is needed in the family and there is no money to pay for it, they must wait until the money is saved.

In consequence, he can say: "I am happier than many men whose incomes are thousands of dollars a year. I am able to keep my family well fed and clothed, educate the children and still put a bit of money aside for a rainy day.

GEORGE A. MEZUR.

Mrs. George A. Mezur and some of the Mezur family.

"Men who are better paid strive for more, and thus bring on themselves unnecessary troubles. My family and I are satisfied if we have enough to eat and wear, keep up the insurance, put a little aside for the future and have a reasonable amount of recreation. If I have $15 or $20 saved for an emergency, I am contented. I believe in giving the children a good education, and I'll see them through. But Hoover has nothing on us when it comes to saving.

"I don't owe a cent to anybody. I am constantly on the watch for bargains, and by having cash I am able to buy food in wholesale lots, thus cutting down the price of provisions. That we have plenty is shown by the fact that all the children are healthy, rosy-cheeked and happy. While others are busy denouncing high prices, I am always studying out new ways of avoiding waste.

"I am the handy man around the house at repairing things. Many an evening I spend in putting new soles and heels on the children's shoes. I mend the furniture and keep all the household furnishings in top-notch shape. This prolongs their life, and we don't have to buy new furniture as often as most other people do. It is nothing wonderful. We merely know how to save."

TENSE ECONOMIES IN WAR-TIME PARIS

Written by Paul Farish, formerly of St. Louis.

PARIS, Aug. 29.

WHO is the man who once said that a French household could live on what an American family throws away?

At the present moment, when living is sky-high and going higher every minute, the practice of every-penny-must-count is being pushed to the limit. Not one piece of coal can drop from a wagon without there being three hands ready to catch it before it touches the ground; not a nail can remain on the sidewalk untouched; not even a cigarette butt can lie in the gutter in peace. But the most striking practice, and the one which is brought home best to an American, is the garbage-pail scavenger.

Paris has no alleys; the blocks are rather small, and are solidly built up, private homes being the exception and eight-story apartment buildings the rule. In the early hours of the morning the janitress brings out onto the sidewalk before her house the garbage box. She has hardly gotten back into the building when Scavenger No. 1 appears. His specialty is empty cans; he is armed with a weapon shaped like a large hook, with which he carefully searches the box. In a few seconds he fishes out three or four sardine or tomato cans, which he looks at in triumph and stows away in his sack. Then he passes on to the next house. In two minutes comes a woman; she is looking for old papers. Dirty or clean makes little difference; all are piled into her basket. No. 3 searches for lemon and orange peels, which are used by the cheap perfume makers. By the time that the garbage wagon comes, about 7 a. m., there is very little left to take away.

Another thing which strikes the American, in walking down the street at this period of the year, is to find all the shade trees, at least their trunks, apparently painted yellow; on closer examination you will find that this is caused by the bark peeling off in thin slabs and exposing a yellow inner back, very smooth and soft. You are astonished not to see some of the fallen bark lying at the foot of the tree; but if you wait a minute, you will see the explanation. As soon as a piece falls, a woman or child darts out from a nearby house and seizes the precious wood. And now, when fuel is so rare and expensive, some do not wait for the bark to fall, but pry it off with sticks.

Economy, too, is the reason why a pile of wooden paving blocks cannot be left unguarded; in 10 minutes the entire pile would have vanished. Where has it gone? If you could visit the cellars of the nearby houses you would find them stuffed with every sort of old paper, wood and, in general, everything that would burn. The paving blocks, being soaked in tar, are very much sought after.

The economy appears to be contagious, and has now spread to the modern apartment houses. The heating systems have particularly suffered, for the landlords seem to have vied as to the one who could get away with the smallest radiators. Imagine that 12 seven-room apartments are heated, during five months, with 15 tons of coal! Even elevators are built with the idea to save the pennies; if, after paying a visit to a friend on the sixth floor, you look for the call button for the elevator, you find only a little sign "Tenants are informed that the elevator is to be used only for the ascent." Hot and cold water are sold by the quart; a little meter is perched on the pipes where they enter the apartment.

The only thing to which the economical system has not yet been applied is to time. American architects get hot under the collar when they visit a building under construction and find, for instance, the plasterers, carpenters and painters gathered around the steamfitter, who is engaged in putting in a radiator. It takes by actual count 10 minutes to hoist a sack of cement from the first to the fourth floor. In almost every branch of trade it takes from two to three men to do one man's work. Since the war conditions in this line have been getting worse; for instance, on account of the shortage of help, Africans were imported to sweep the streets of Paris; it is not on record that one of these men from another land should work more than half an hour at a stretch; his entire time is occupied in lying on a sunny bench asleep. Yes, Fra ie has not yet learned that "Time is money"!

THE COWARD

By Perceval Gibbon

And, as the cart tilted sickeningly, the man, ashen-faced and strung, leaped from it and was whirled away.

"AFTER all," said the Vrouw Grobelaar weightily, "a coward is but one with keener eyes than his fellows. No young man fears a ghost till it is dark, but the coward sees the stars in the daytime, like a man at the bottom of a well, and ghosts walk all about him.

A coward should always be a married man," she added. "You may say, Katje, that is hard on the woman. It is what I would expect of you. But when you have experienced wifehood you will come to the knowledge that it is the man's character which counts and it is the woman's part to make up his deficiencies. With what men learn by practicing on their wives, the world has been made.

"If you would cease to cackle in that silly fashion I would tell you of Andreas Van Wyck, the coward—a tale that is known to few. Well then!

"He was a bushveld Boer, farming cattle on good land, not a day's ride from the Tiger River. His wife, Anna, was of the De Villiers stock from the borders of the Free State, a commandant's daughter, and the youngest of 14 children. They were both people of a type common enough. Andreas was to all seeming just such a burgher as a hundred others who have grown rich quietly, never heard of outside of their own districts, yet as worthy as others whom everyone nods to at Nachtmaal.

"Anna, too, was an everyday pattern, a short, plump woman, with a rosy, solemn face and pleasant eyes—a sound Boer woman, who would carry out her saddle, catch her horse and mount him without help. You see, in her big family, the elders were all men, and most had seen service against the Kafirs, and a girl there won esteem not by fallals and little tripping graces, but by usefulness and courage and good fellowship. She saw Andreas first when he was visiting his mother's aunt in her neighborhood. There was shooting at a target for a prize of an English saddle, and no one has ever said of him that he was not a wonderful shot. He carried off the prize easily, against all the Boers of those parts, and Anna's father and brothers among them. A few months later they were married.

"They drove from Anna's home to Andreas' farm on the bushveld in a Cape cart, with two horses, and sat close under the hood while the veld about them was lashed with the first rains of December. It was no time for a journey by road, but in those days the country was not checkered with railway lines as it is now, and Anna had nothing to say against a trifle of hardship. For miles about them the rolling country of the Free State was veiled with a haze of rain, and the wind drove it in sheets here and there, till the horses staggered against it, and the drum of the storm on the hood of the cart was awesome and mournful. Toward afternoon, after a long, slow trek, they came to the slope towards Buys' Drift, and Andreas pulled his horses up at the edge of the water.

"The rains had swelled the river to flood, and it ran with barely a ripple where ordinarily the bushes were clear of the water. Full a hundred and fifty yards it spanned, and as they looked they saw it carry past a dead ox and the rags of uprooted huts.

"'We can never cross till it goes down,' said Andreas. 'I am sorry for it, but there is no choice. We must go back to your father's house.'

"Anna pressed his arm and smiled.

"'You are joking,' she said. 'You know well that I would not go back there tonight for all the floods in 10 years. No girl would, that valued her husband and herself.'

"'But look at the drift!' he urged.

"'It is a big head of water,' she agreed. 'I was once before upset in such a flood as this. You must head them upstream a little, and then strike down again to the opposite bank.'

"'Not I,' he answered. 'I am not going to drown myself for a trifle of pride, nor you either. We must go back.'

"She shook her head. 'Not that!' she replied. 'Give me the reins and the whip.' Before he could resist she had taken them from his hands. 'Put your feet on our box,' she directed, 'or the water will float it away. Now then!'

"She drew the whip across the horses' quarters, and in a minute they were in the river, while Andreas sat marveling.

"You understand that it was first necessary to move upstream to a point in the middle of the river. She steadied the horses with a taut hold on the reins, for her young wrists were strong as iron, and spoke to them cheerily as the flood leaped against their chests, and they stood and hesitated. The rain drove in their faces viciously; Andreas, his face sheltered by the wide brim of his hat, had to rub away the water again and again in order to see; but Anna knit her brows and endured the storm gallantly, while with whip and rein and voice she pushed the team on towards the place of turning.

"The rushing of the water filled their ears, and before them, between the high banks of the Vaal, they saw only a world of brown water, streaked with white froth, hurling down upon them. It rose above the footboard and swelled to the level of the seat. The horses, with heads lifted high, were often, for an anxious moment or two, free of the shifting bottom and swimming. A tree, blundering downstream, struck the near wheel, and they were nearly capsized, the water rushing in over their knees. As they tilted Andreas gave a cry and shifted in his place. Anna called to her horses and knit her brows.

"At last it was time to humor them around, and this, I need not tell you, is the risky business in crossing a flooded drift. With somewhat of a draw on the near rein, Anna checked the team, and then, prodding with her whip, headed the horses over and started them. They floundered and splashed, and Andreas half rose from his seat, with lips clenched on a cry. The traces tightened under the water, a horse stumbled and vanished for a moment, and, as the cart tilted sickeningly, the man, ashen-faced and strung, leaped from it and was whirled away.

"The water took him under, drew him gasping over the bottom, and spat him up again to swim desperately. His head was downstream, and, as there was a sharp bend half a mile below, he had no extraordinary difficulty in bringing his carcass to shore. He lay for a minute among the bushes, and then ran back to see what had become of the cart, the horses and his wife. He found them ashore, safe, and waiting for him, and Anna wringing the wet from her hair as she stood beside the horses' heads.

"'You are not hurt?' she asked, before he could speak. Her face was grave and flushed, her voice very quiet and orderly.

"'No,' he said.

"'Ah!' she said, and climbed again into the cart, and made room for him in the place of the driver.

"That was how he discovered himself to his wife. In that one event of their wedding day he revealed to Anna what was a secret from all the world—perhaps even from himself. He was a coward, the thing Anna had never yet known of any man—never thought enough upon to learn how little it may really matter or how greatly it may ruin a character. When her brothers, having drunk too much at waapenschauw, wished to make a quarrel quickly, they called their man a coward. But for her it had been like saying he was a devil—a futile thing that was only offensive by reason of its intention. And now she was married to a coward, and must learn the ways of it.

"They spoke no more of the matter. Anna shrank from a reference to it. She could not find a word to fit the subject that did not seem an attack on the man with whom she must spend her life. They settled down to their business of living together very quietly, and I think the commandant's daughter did no braver thing than when she recognized the void in her husband, and then, holding it loathsome and unforgivable, passed it over and put it from her mind out of mere loyalty to him.

"The years went past at their usual pace, and there occurred nothing to earmark any hour and make it memorable, till the Kafirs across the Tiger River rose. I do not remember what men said the rising was about. Probably their chief was wearied with peace and drunkenness and wanted change, but anyhow the commando that was called out to go and shoot the tribe into order included Andreas, the respected burgher and famous shot. The field cornet rode round and left the summons at his house, and he read it to Anna.

"'Now I shall get some real shooting,' he said, with bright eyes.

"She looked at him carefully, and noted that he lifted down his rifle with the gaiety of a boy who goes hunting. It brought a warmth to her heart that she dared not trust.

"'It is a pity you should go before the calves are weaned,' she said.

"'Pooh! You can see to them,' he answered.

"'But you could so easily bdy a substitute. It would even be cheaper to send a substitute,' she urged half-heartedly.

"You see, she had no faith at all in his courage. The years she had lived with him had brought forth nothing to undo the impression he had left in her mind when he sprang from the cart and abandoned her in the middle of the Vaal River, and this emergency had awakened all her old fear lest he should be proclaimed a coward before the men of his world.

"'I dare say it would be cheaper and better in every way,' he answered, with some irritation. 'But for all that I am going. This is a war, the first I have known, and I am not going to miss the chance. So you had better get my gear ready!'

"With that he commenced to tear up rags and to oil and clean his rifle.

"She bade him adieu next day and saw him canter off with some doubt. He had shown no hesitation at all in this matter. From the time of the coming of the summons he had been all eagerness and interest. It might have led another to think she had been wrong, that the man who feared water feared nothing else; but Anna knew well, from a hundred small signs, that her husband had no stability of valor in him, and that he was and would remain—a coward.

"Next day the fighting had commenced, and Anna, working serenely about her house, soon had news of it. There was a promise of interest in this little war from the start. The commando, under Commandant Jan Wepner, had made a quick move and thrust forward to the crown of the little hills that overlook the Tiger River and the flat land beyond it, which was the home of the tribe. Here they made their laager, and it was plain that the fighting would consist either of descents by the burghers on the kraals or of attacks by the Kafirs upon the hills. Either way, there must be some close meetings and hardy hewing, a true and searching test for good men. The young burgher that told her of it, sitting upon his horse at the door as though he were too hurried and too warlike to dismount and enter, rejoiced noisily at the prospect of coming to grips.

"Anna puckered her brows. 'It is not the way to fight,' she said doubtfully. 'A bush and a rifle and a range of 600 yards is what beat the Nasutos.'

"'Pooh!' laughed the young burgher. 'You say that because your husband shoots so well, and you want him to be marked for good fighting.'

"She frowned a little, inwardly accusing herself of this same meaning. She would gladly have put these thoughts from her, for brave folk, whether men or women, have commonly but one face, and she hated to show friendship to her husband and harbor distrust of him in her bosom. When the young burgher at last rode away, galloping uselessly to seem what he wished to be—a wild person of sudden habits—she sat on the stoep for a while and thought deeply. Then she sighed, as though pondering brought her no decision, and went once more about her work, always with an eye cocked to the window to watch for any rider coming back from the laager with news of affairs.

"But there was a shyness on both sides for a week. The Kafirs had not yet ripened their minds to an attack on the hills, nor had the burghers quite cloughed their custom of orderliness and respect for human life. There was a little shooting, mostly at the landscape, by those whose trigger fingers itched, but at last a man came back with a hole in his shoulder, to be doctored and admired, halted at the door and told of a fight.

"He sat in a long chair and told about the pain in his shoulder, and opened his shirt to show the wound. Anna leaned against the doorpost and heard him. Outside his brown pony was rattling the rings of the bit and switching at flies, and she perceived the faint smell of its sweat-stained saddlery and the horse odor she knew so well. Before her, the tall, grimy man, with bandages looped about him, his pleasant face a little yellow from the loss of blood, babbled boastfully. It was a scene she was familiar with, for of old on the Free State border the burghers and the basutos were forever jostling one another, and—I told you her father was a commandant!

"'But tell me about the battle,' she urged.

"'Allemachtag!' exclaimed the wounded man. 'But that was a fight! It was night, you know, about an hour after the dying of the moon, and there was a spit of rain and some little wind. The commandant was very wakeful, I can tell you, and he had us all out from under the wagons, though it was very cold, and sent us out to the ridge above the drift. And there we lay in the long grass, among the bushes, on our rifles, while the field cornet crawled to and fro behind us on his belly and cursed those who were talking. I didn't talk—I know too much about war. But your man did. I heard him, and the field cornet swore at him in a whisper.'

"'What was he saying?' Anna asked quickly.

"'Oh, dreadful things. He called him a dirty takhaar with a hair-hung tongue, and'——

"'No, no!' cried Anna impatiently. 'What did my husband say, I mean. What was he talking about when the field cornet stopped him?'

"'Oh, he was just saying that it would be worth turning out into the cold if only the Kafirs would come. And then he cried out, "What's that moving?" and the field cornet crawled up and cursed him.'

"'Go on about the fight,' said Anna, looking from

(Continued on Page 11.)

Fighting in Flanders Made This Soldier a Famous Cartoonist

WHILE Raemaekers, citizen of a neutral nation and a civilian, has dedicated his vitriolic pencil to the most serious onslaughts upon German barbarism, British genius—adept at doing the unexpected—has produced a cartoonist of the trenches who has delighted millions with his good-natured satires at the expense of his own comrades. Needless to say, no one has enjoyed the drawings more heartily than Tommy Atkins himself.

This new humorist of the crayon is Capt. Bruce Bairnsfather, who has seen much service at the front, and whose drawings are valuable, not only for their wit, but for their fidelity to the scenes through which he himself has passed. Before the war he was for some time in the regular army, and worked at his profession as engineer. He sketched only for fun, on walls or shirtcuffs or tablecloths. Without the war he might never have put pencil to paper for publication.

His first little volume of "Fragments from France" sold more than a quarter of a million copies, and enjoyed a big circulation at the British front. Since then two additional volumes of sketches have been published, and have surpassed even the first in popularity. Some of the best drawings from the three books are reproduced on this page.

In these pictures one sees all the horrors of the mud in Flanders, of trenches filled with water, of miserable dugouts, of bedraggled humanity; and yet out of the universal wretchedness shines forth Tommy Atkins' indomitable sense of humor. The artist's respects are occasionally paid to "Old Fritz," but the delineation of the enemy is untainted by "hate." His treatment of the "Boche" is quite as good-natured as that administered to Tommy.

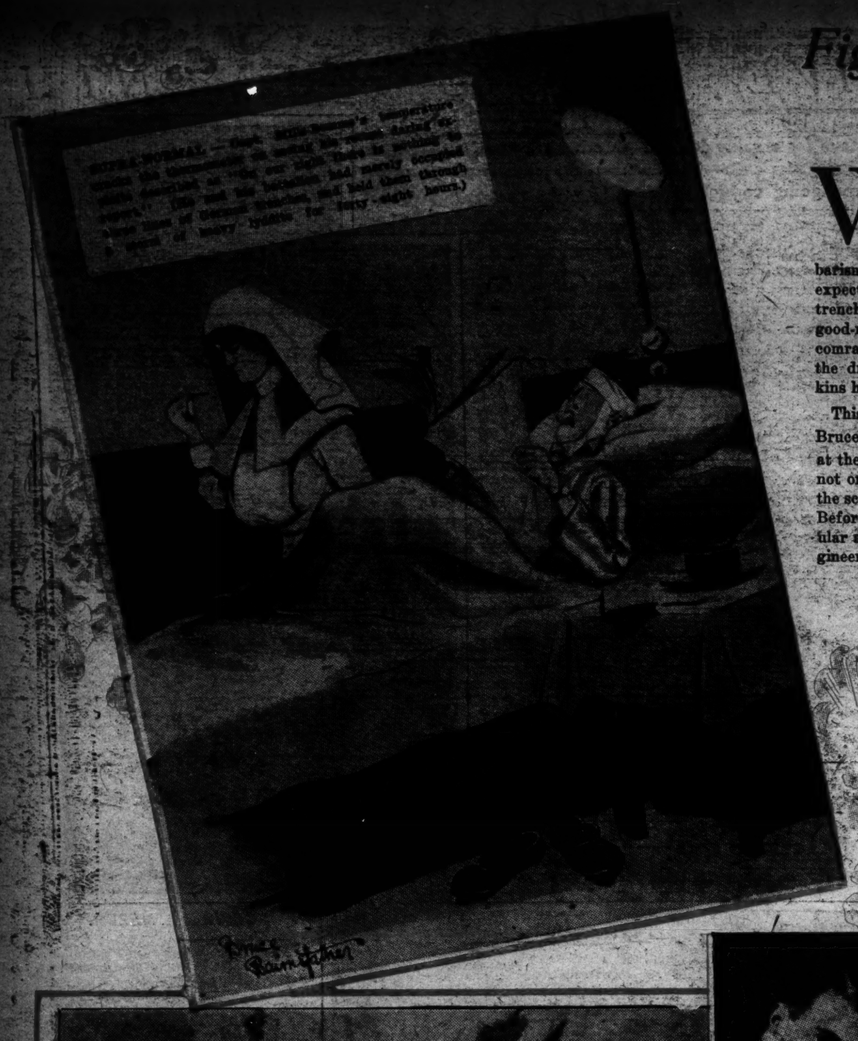

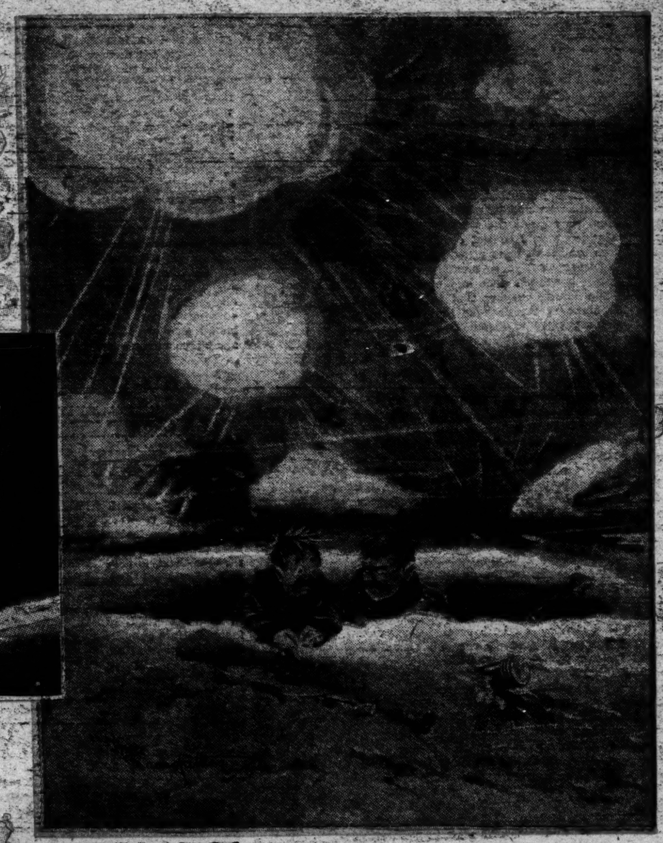

CAPT. BRUCE BAIRNSFATHER.

"Well, if you knows of a better 'ole, go to it."

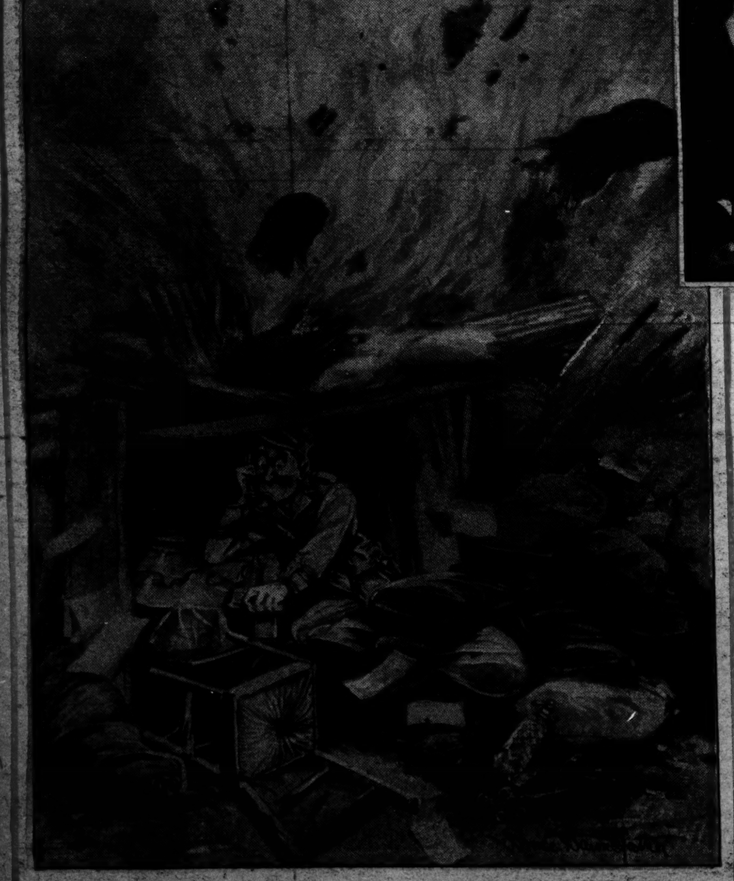

There is certainly a lot of truth in the maxim, "An army moves on its stomach."

"Where do yer want this put, Sargint?"

IN ST. LOUIS AND THE GREAT TERRITORY SERVED BY THE POST-DISPATCH, IT IS THE ONLY NEWSPAPER TO USE THE *ROTOGRAVURE PROCESS* OF PRINTING.

ST. LOUIS POST-DISPATCH

ST. LOUIS MO., SUNDAY, OCTOBER 14, 1917

ROTOGRAVURE PICTURE SECTION

THE ITALIAN OFFENSIVE: Official photographs showing the tremendous difficulties of campaigning in the mountains...

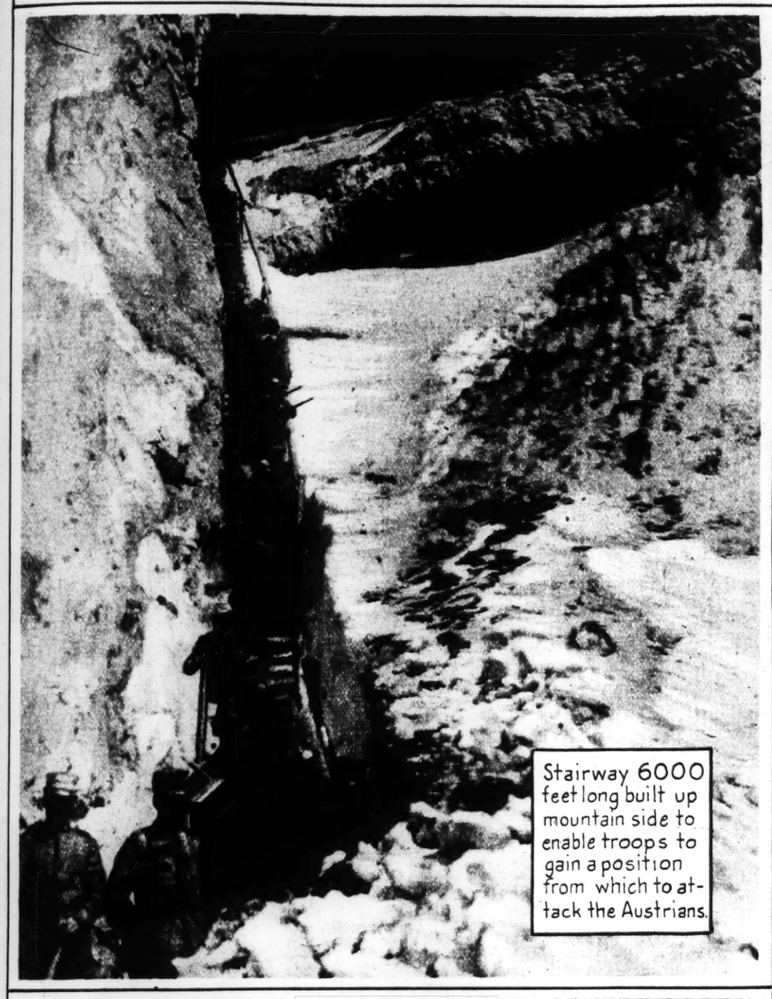

Stairway 6000 feet long built up mountain side to enable troops to gain a position from which to attack the Austrians.

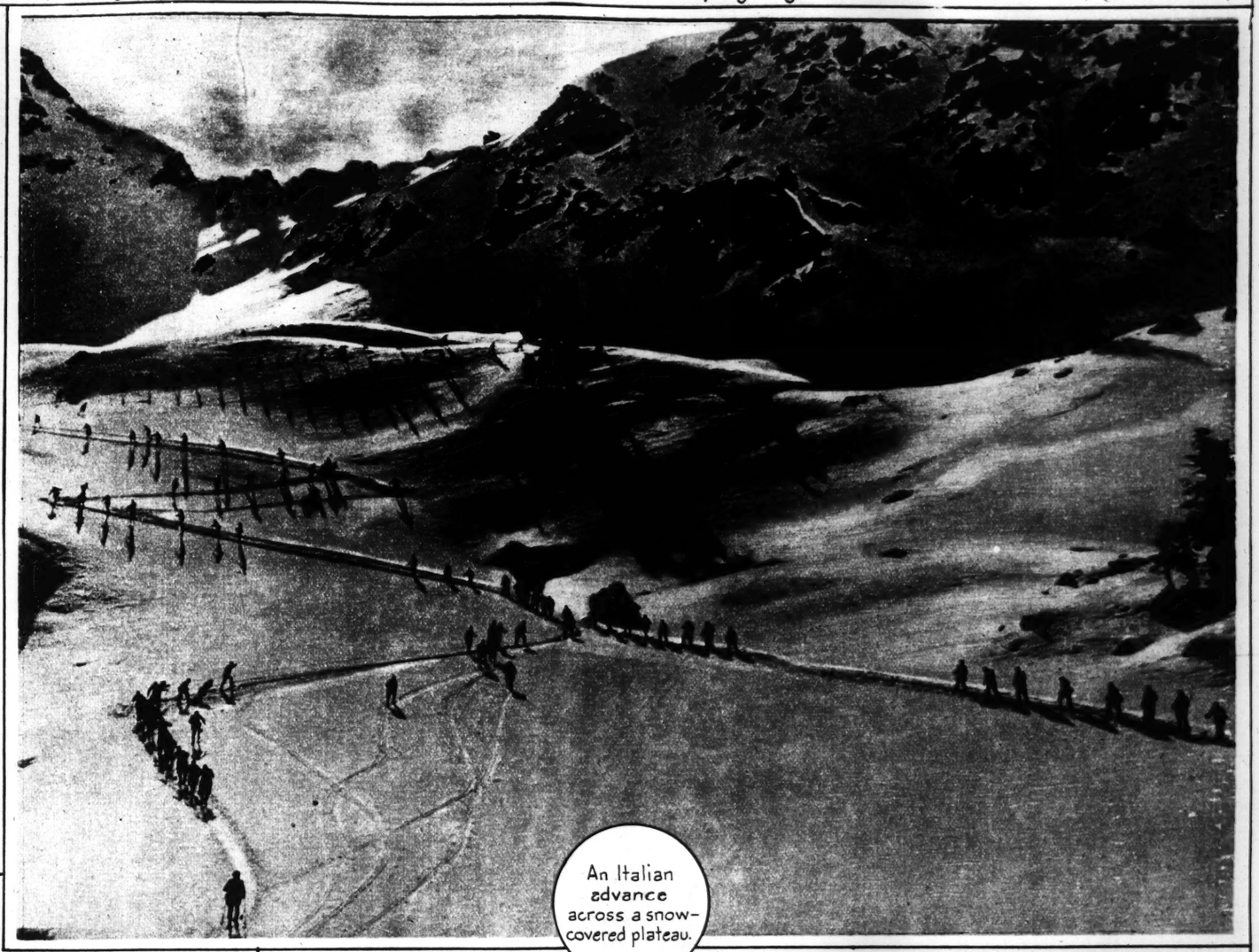

An Italian advance across a snow-covered plateau.

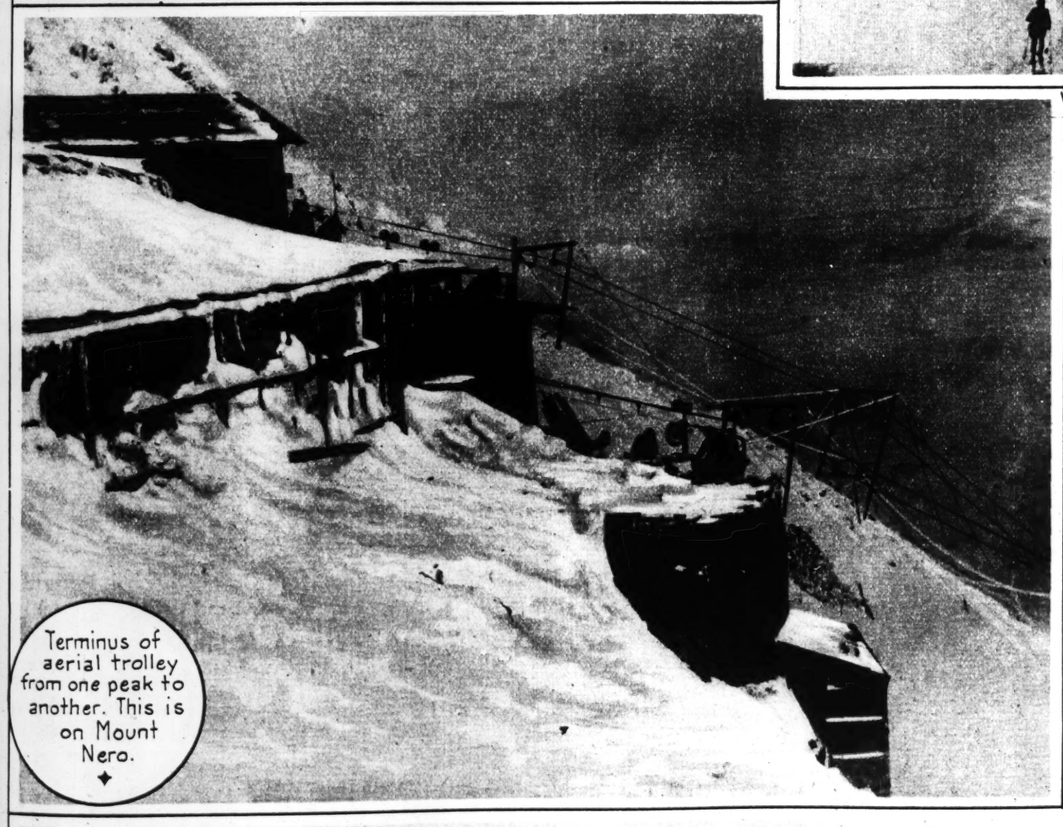

Terminus of aerial trolley from one peak to another. This is on Mount Nero.

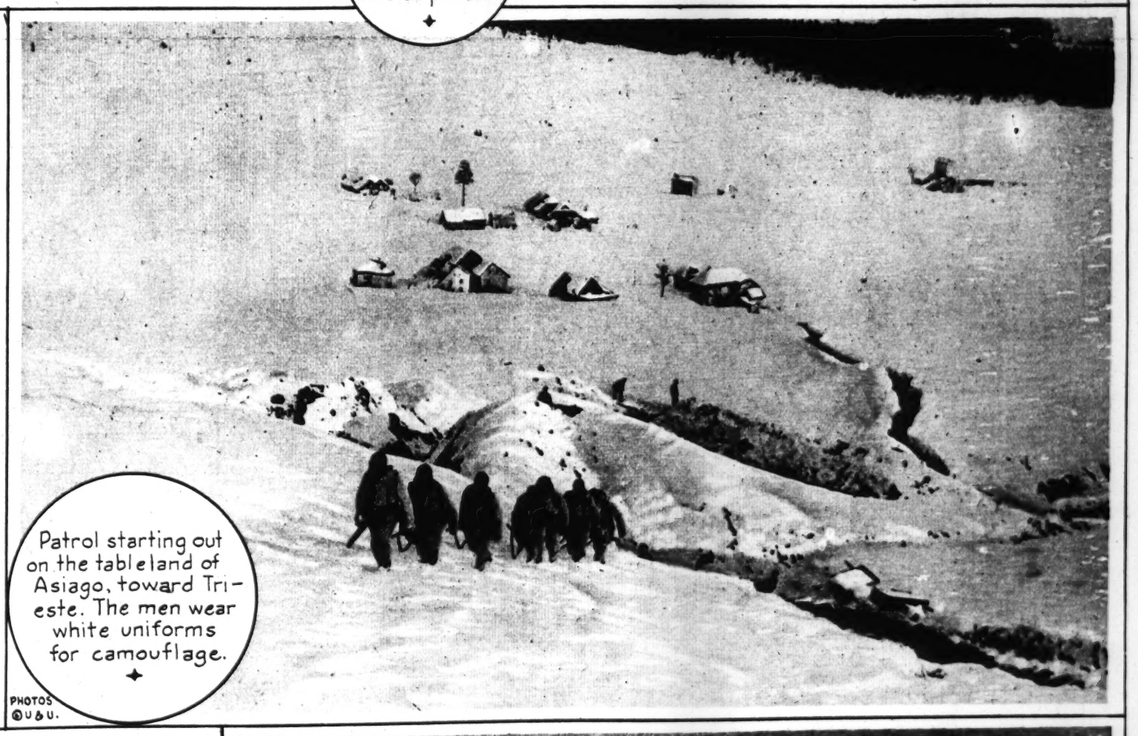

Patrol starting out on the tableland of Asiago, toward Trieste. The men wear white uniforms for camouflage.

PHOTOS ©U.&U.

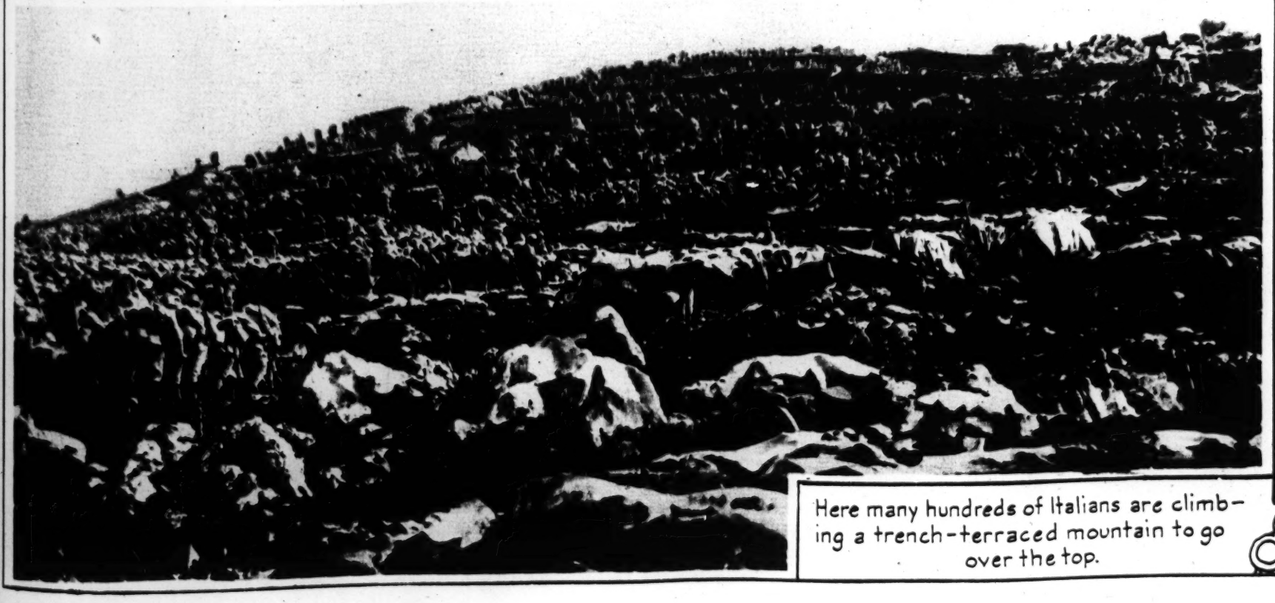

Here many hundreds of Italians are climbing a trench-terraced mountain to go over the top.

Italian sentry outposts, garbed in white to match the snow on which they are reclining.

Fighting in Flanders Made This Soldier a Famous Cartoonist

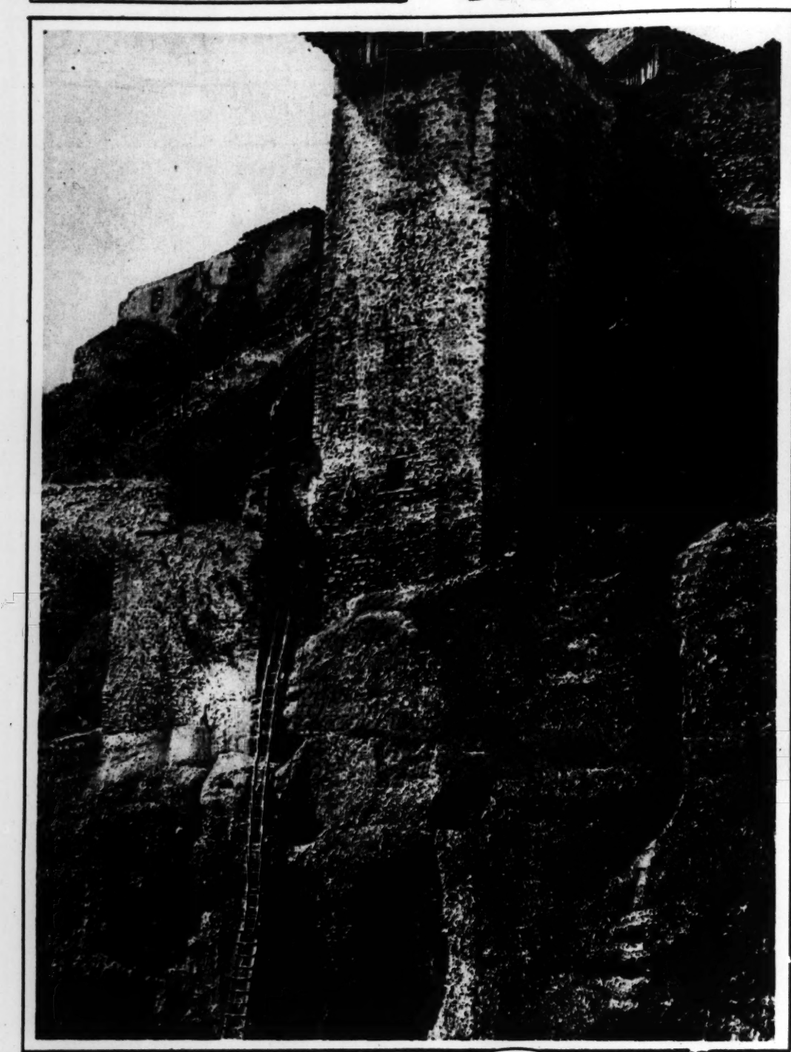

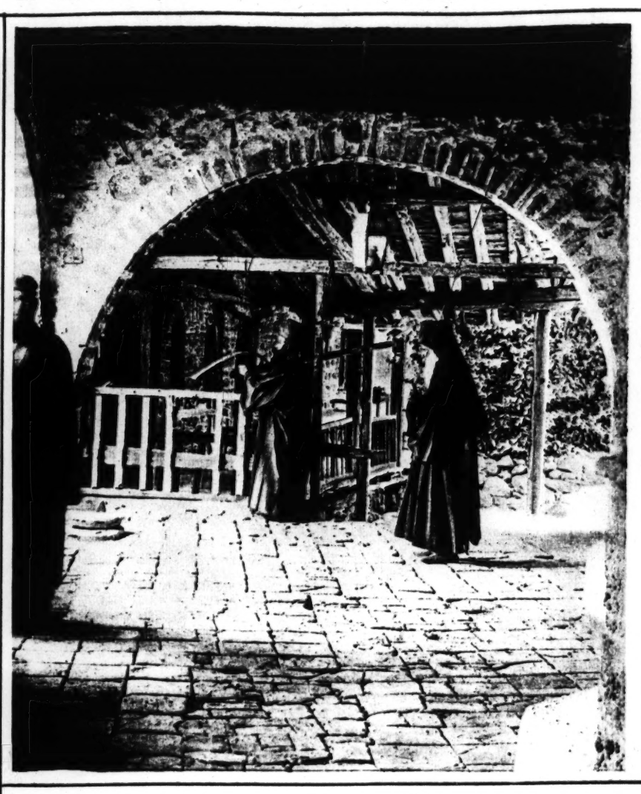

NEVER BEFORE PHOTOGRAPHED, THOUGH TEN CENTURIES OLD..

First pictures of Famous Mount Athos Monasteries, near Saloniki. Mount Athos Peninsula, with its monasteries dating back 1000 years, is the "Holy Land" of Greece. Since the tenth century no woman has set foot within the sacred precincts, and in modern times cameras have been as strictly barred. But with the Allied occupation of Saloniki, French official photographers were permitted to enter the shrine and record its Middle Age architecture, its treasures and decorations. On the left is a picturesque, ancient tower, with primitive means of access by way of a ladder. In the center is a view of the court, showing quaintly costumed priests ringing the bells. To the right is a group of buildings comprising the monastery of Hilendar.

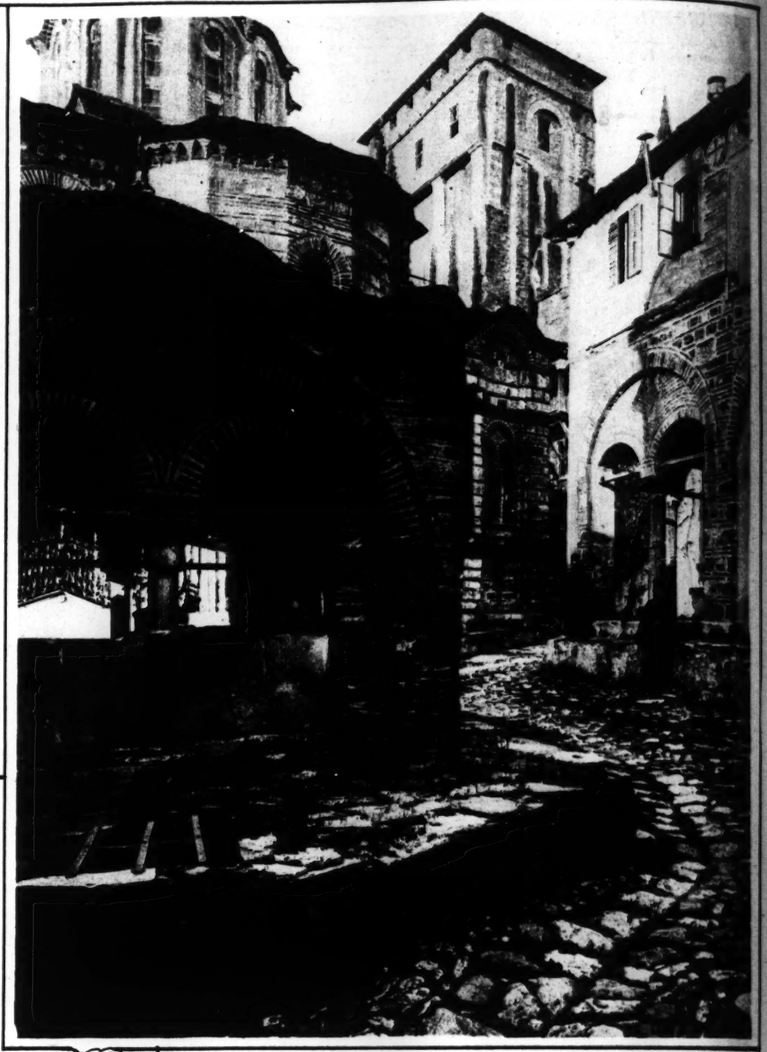

Hoisting into place the 90,000-ton span at the bridge over the St. Lawrence river at Quebec. The fall of this span last year cost 14 lives..

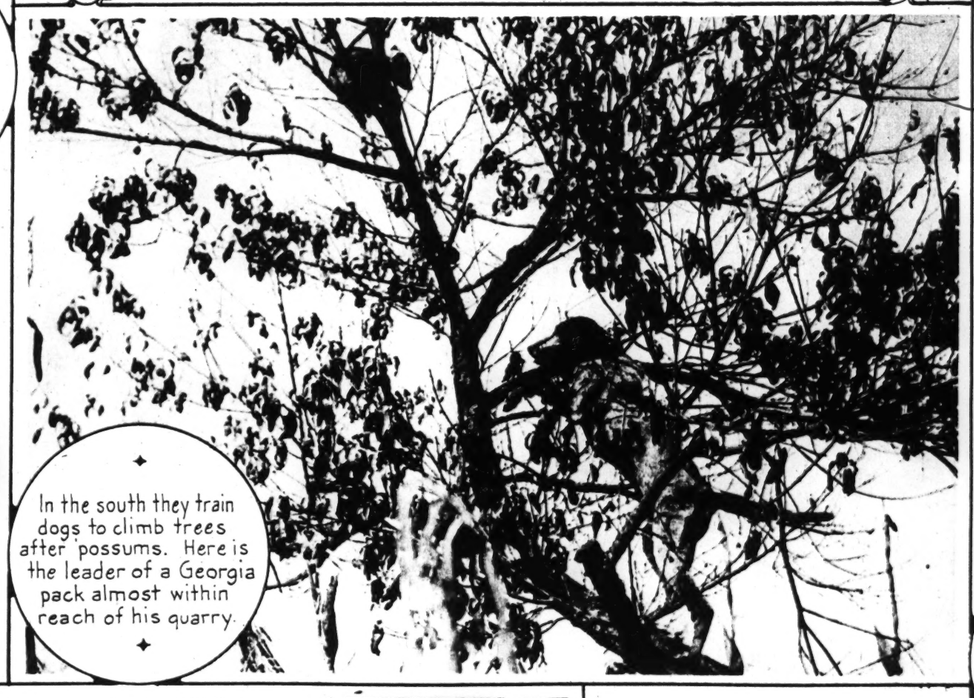

In the south they train dogs to climb trees after possums. Here is the leader of a Georgia pack almost within reach of his quarry.

The widow and three children of the late Maj. Gen. Funston. Mrs. Funston is helping the Red Cross.

A French soldier entertaining his comrades at the front...

"We consolidated our position." French building trenches in conquered territory after the battle of the Yser.

© UNDERWOOD & UNDERWOOD.

WELCOMING THE DRAFTED MEN AT CAMP FUNSTON...

At the receiving station each man must pass down this shed, in a line formed under the name of his state, before being assigned to barracks.

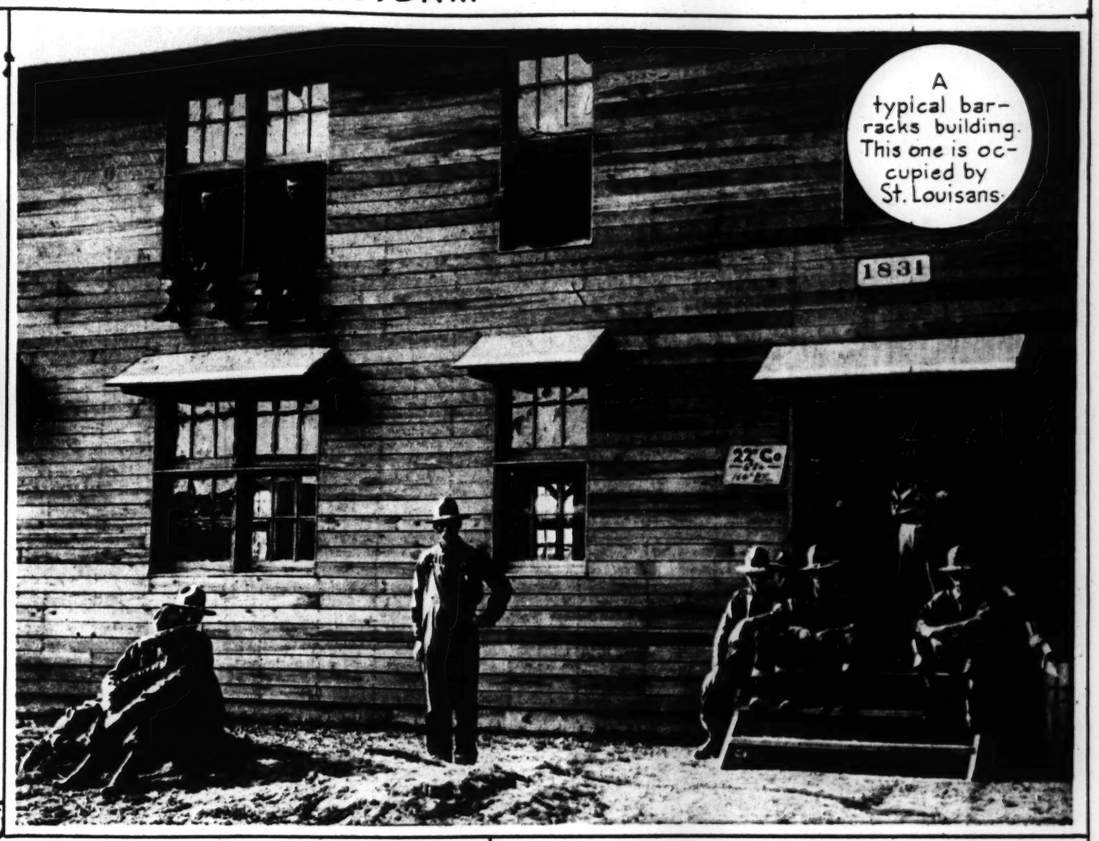

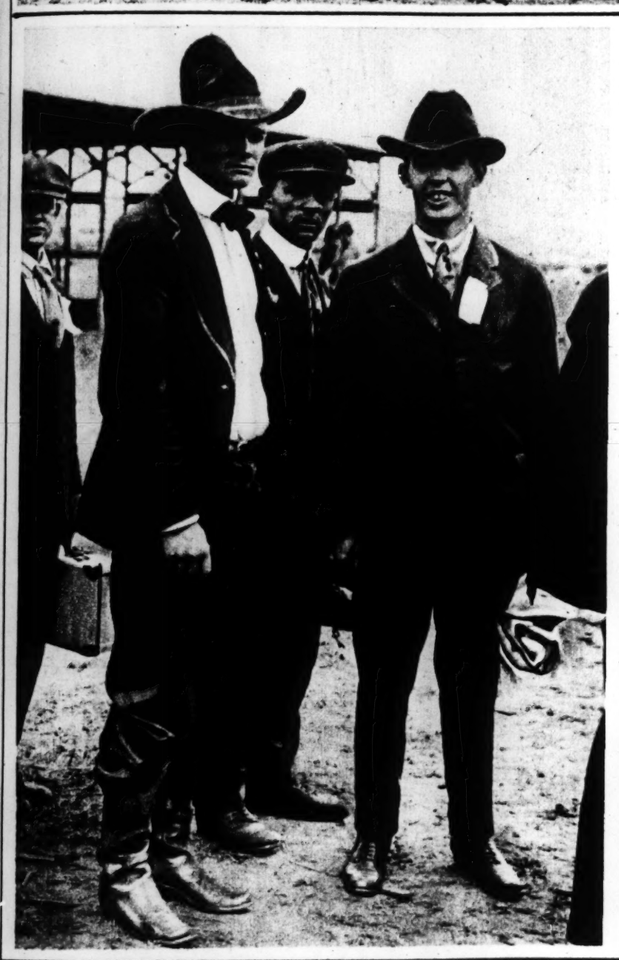

All from New Mexico—One is a cowpuncher, who was caught in the draft.

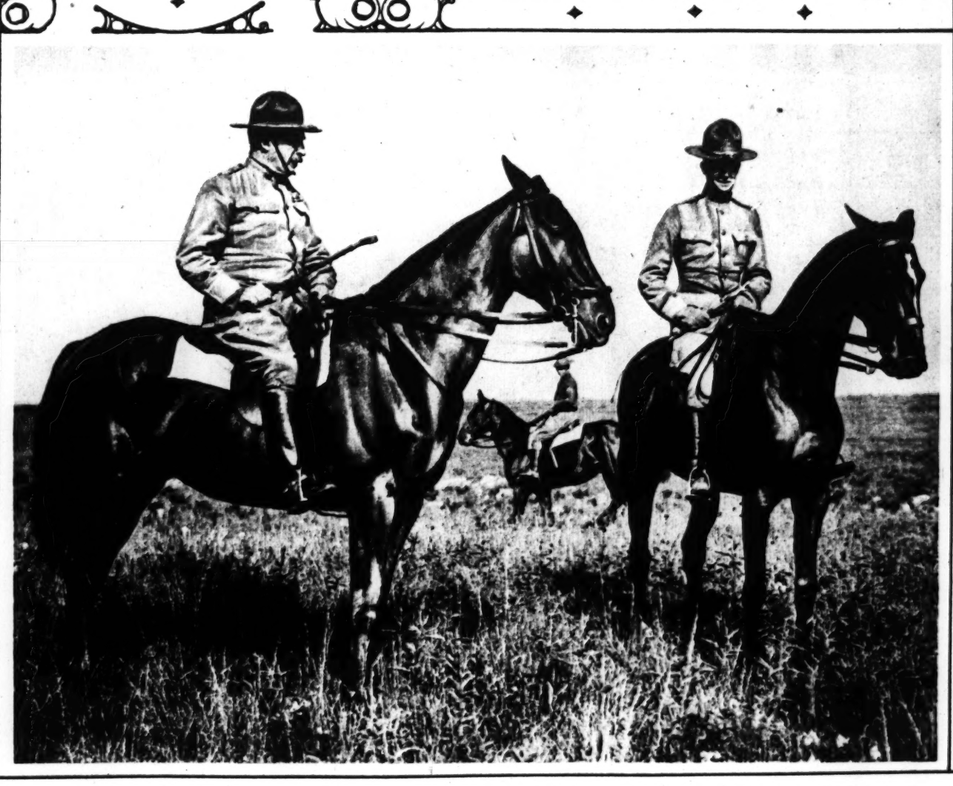

Major-General Leonard Wood, commandant of the cantonment and Capt. S.M. Williams.

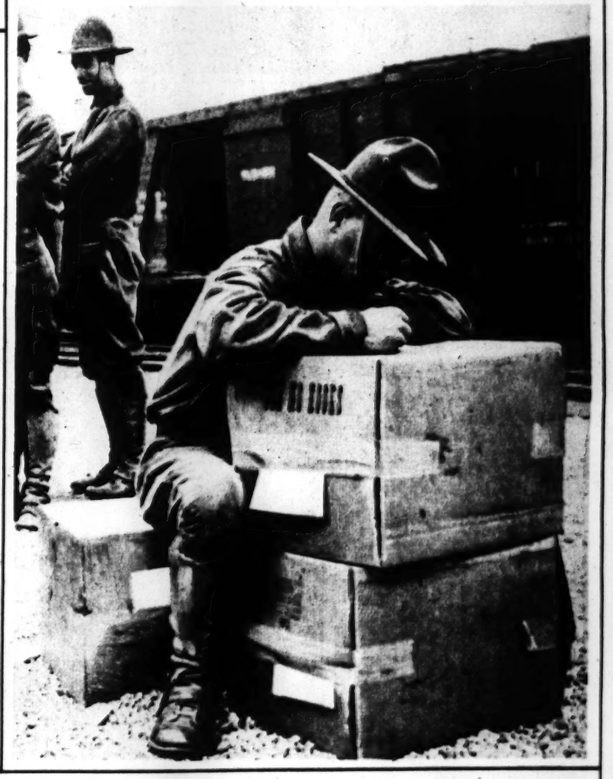

The first letter home...

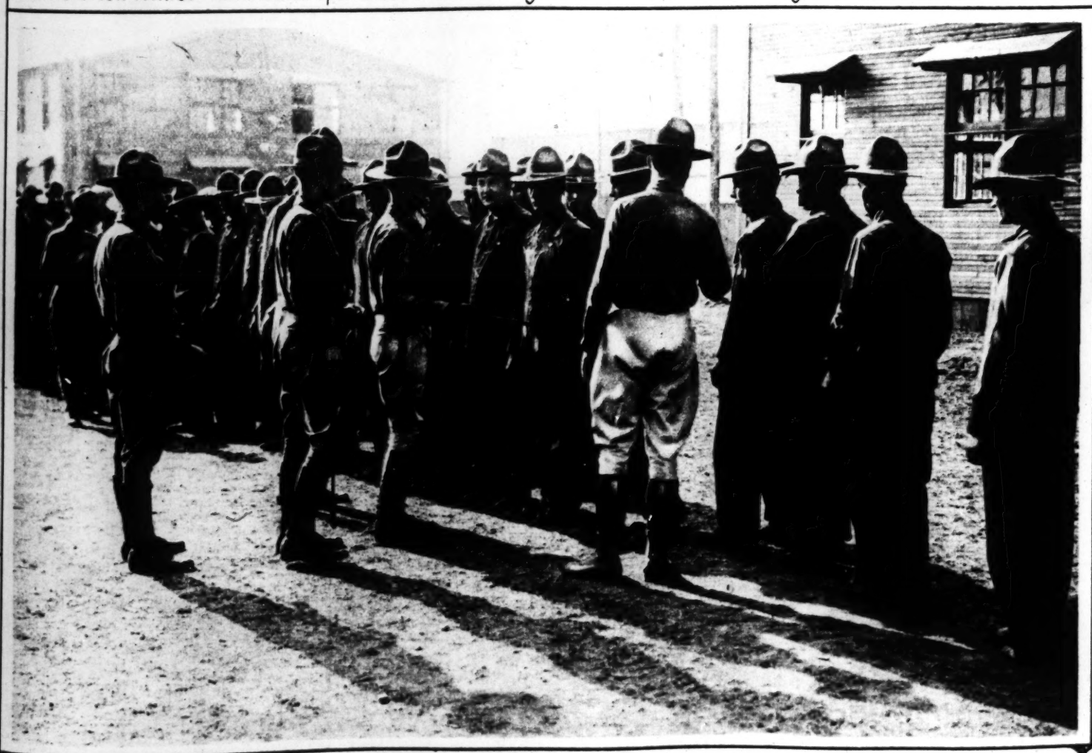

Graduates of the officers' training camp selecting men for their units.

The first lesson — learning how to keep step.

Farewells as enlisted and drafted men left for camp during the recent mobilizations— An interesting collection of snapshots.

HIGH COMMISSIONERS HERE FROM THREE OF OUR ALLIES.

Count di Cellere, of Italy.

A new portrait of Lord Northcliffe.

Andre Tardieu, of France.

PHOTOS © UNDERWOOD & UNDERWOOD.

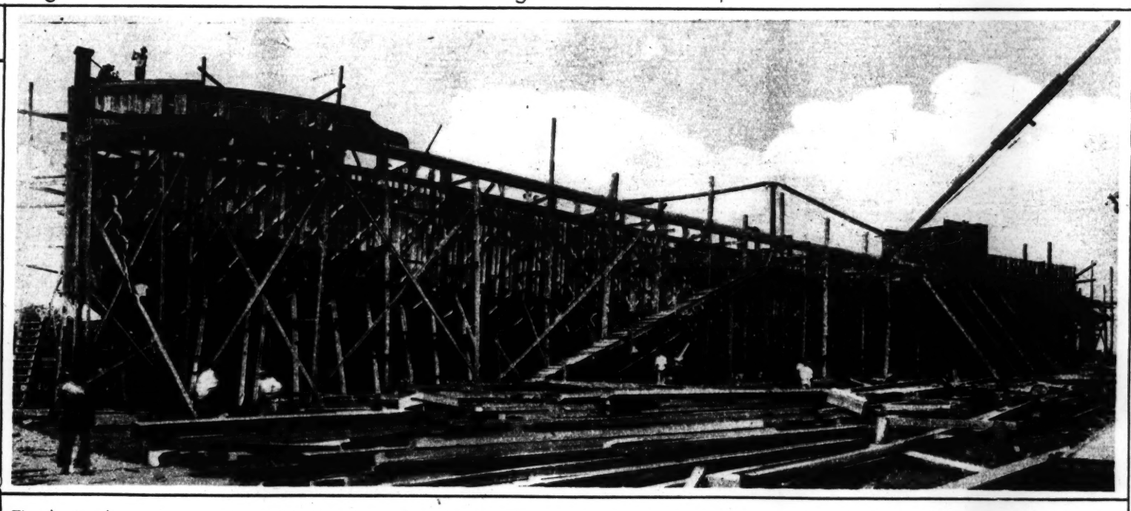

The largest wooden merchant ship building in the South, on the stocks at Slidell, La. She is 190 ft. long, 34 ft. wide.

Only the highest quality canned vegetables and fruits packed under the "White Ribbon" Brand. Sold by all good grocers. Our reputation and guarantee behind every can. Our 51 years' experience means quality assurance to the housewife.
Krenning-Schlapp Grocer Company

KEEP YOUNG ATTRACTIVE

Restore your attractiveness—bring youth and charm to the complexion by using Dr. Jas. F. Campbell's Arsenic Complexion Wafers.
Since 1885 the best complexion beautifier.
They remove the impurities of the blood which make for blackheads, wrinkles, blotches. Guaranteed safe and non-habit forming.
Mailed in plain cover on receipt of 50c and $1.00. RICHARD FINK CO., 396 Broadway, New York City.
Every druggist can get Dr. Campbell's Wafers for you from his wholesale dealer.

An Excellent Tonic for Ladies' and Gentlemen's Hair

BALDPATE
Registered in U. S. and Can.
HAIR TONIC
NEVER FAILS
Nourishes and strengthens the follicles and thus promotes the growth of the hair. Relieves the scalp of unhealthy accumulations and secretions. Gives rich gloss, highly perfumed, free from oil. Makes the hair light and fluffy.
Send 10c. for trial size.
Applications obtained at the Better Barber Shops.
BALDPATE CO., New York
467 W. 34th Street, Dept. M
SOLD BY ALL DRUGGISTS OR SEND $1.00

"Will keep your Teeth like mine"

ACTUAL SIZE OF 50¢ TUBE

Trial Tube
FREE
From Your Druggist

Cut out this advertisement now and take it to your druggist. He will give you a *trial* tube of Dent-emet Tooth Paste—ABSOLUTELY FREE.

Dent-emet—a new scientific, antiseptic dentifrice—does more than merely cleanse the teeth. It contains Emetine, the alkaloid used by dentists everywhere in treating Pyorrhea. Naturally, this insidious mouth disease is best prevented by the daily use of Dent-emet.

Dent-emet is not gritty or "soapy". It is most pleasant to use and leaves the mouth wonderfully refreshed. Just try it— you'll like it.

The mere presentation of this ad to your druggist obtains your FREE *trial* tube. But, as a favor to us, please write your name and address across the face of the ad or in the margin. You don't *have* to do this—but you'll profit by it.

If your druggist is out of Dent-emet *trial* tubes, send us his name and this ad and we will see that you are supplied.

SULTAN DRUG COMPANY, *Sole Manufacturers*
112 North Second Street Saint Louis, Missouri

THE Sunshine Special

Known by the Company it Keeps

On a crowded platform the patrons of the Sunshine Special are easily distinguishable.

They are the people to whom the refinements of comfort, well-thought-out appointments and attentive service count for as much in travel as at home.

Out of St. Louis at Sunset
—Into Texas at Sunrise

Lv. St. Louis	6:25 p. m. today
Lv. Memphis	10:15 p. m. today
Ar. Dallas	12:35 p. m. tomorrow
Ar. Ft. Worth	1:30 p. m. tomorrow
Ar. El Paso	12:30 p. m. second day
Ar. Los Angeles	8:55 p. m. third day
Ar. Houston	8:00 p. m. tomorrow
Ar. Galveston	6:55 p. m. tomorrow
Ar. Austin	8:35 p. m. tomorrow
Ar. San Antonio	8:05 p. m. tomorrow

Missouri Pacific

For tickets, reservations and attractive literature, call, phone or write City Ticket Office, 318 North Broadway
J. M. GRIFFIN, General Agent St. Louis
Main 1000 Central 999

For Second-Floor Flats—gives access from second floor to basement inside the house without taking valuable space from the first floor. Easily installed in new or old flats at small cost.

WM. F. RODGERS
The Popular-Price Builder
Alterations and Repairing
3630 WEST PINE Lindell 2385

MTG
NO MORE GRAY HAIR!

The free trial bottle of MARY T. GOLDMAN'S HAIR COLOR RESTORER proves how quickly gray hair disappears when this scientific restorer is used. Simply applied with special comb; leaves hair clean, fluffy and natural; does not interfere with washing. Make this test on a lock of hair and you will never accept a cheap imitation. Then buy a full sized bottle from your druggist or direct from me.

But be sure that the bottle you buy is the *real Mary T. Goldman's.*

Send for trial bottle today and say whether your hair is naturally black, dark brown, medium brown or light brown. If possible, send a lock in your letter.

Mary T. Goldman
Goldman Bldg.
St. Paul, Minn.

Established 50 Years

Free Trial Bottle

Do You Hear As Easily As This?

There is no longer any need for you to hear imperfectly, for straining to hear or being conspicuous in any way. Over a quarter million deaf people are now hearing clearly with the Acousticon. You do not know this, however, and we are confident enough to want everyone to know before he spends a cent.

Everyone knows that deafness is progressive—and unless the ears are stirred to activity they grow steadily worse; thousands write us the Acousticon enables them to hear perfectly and has permanently improved their hearing.

Therefore we ask that you write us, saying: "I am hard of hearing and will try the Acousticon."—That's all. We will send you, delivery charges paid, the

Acousticon For Ten Days' FREE TRIAL
No Deposit—No Expense

All we ask is that you give it a fair trial in your own home and amid familiar surroundings. Then there can be no doubt of whether it improves your hearing.

If it does not do so, we want it back without a cent of expense to you for the trial, because we know it is good business policy to have none but satisfied and enthusiastic customers—that's the only kind we now have. Write for your FREE TRIAL today.

GENERAL ACOUSTIC CO.,
901 Sharp Bldg., Kansas City, Mo.

HITE RIBBON
the highest quality canned
bies and fruits packed under
White Ribbon" Brand. Sold by
od grocers. Our reputation and
ste behind every can. Our 14
experience means quality m-
e to the housewife.
nning-Schlapp Grocer Company

EP YOUNG
TRACTIVE
re your attractive-
ring youth and
to the complexion
ing Dr. Jas. F.
's Arsenic Com-
Wafers.
1888 the best com-
beautifier.
remove the impuri-
the blood which
or blackheads, wrin-
otches. Guaranteed safe and
olt forming.
d in plain cover on receipt of
d $1.00. RICHARD FINK
4 Broadway, New York City.
druggist can get Dr. Camp-
Wafers for you from his whole-
aler.

An Excellent Tonic for Ladies' and Gentlemen's Hair
BALDPATE
Registered in U. S. and Can.
HAIR TONIC
NEVER FAILS
Nourishes and strengthens the follicles and thus promotes the growth of the hair. Relieves the scalp of unhealthy accumulations and incrustations. Gives rich gloss, highly perfumed, free from oil. Makes the hair light and fluffy.
Send 10c. for trial size.
Applications obtained at the Better Barber Shops.
BALDPATE CO., New York
487 W. 34th Street, Dept. M
SOLD BY ALL DRUGGISTS OR SENT $1.00

it Keeps
rons of the
inguishable.
finements of
s and atten-
as at home.
nset
rise
orrow
orrow
nd day
d day
orrow
orrow
orrow
ific
ractive
ite
oadway
nt
al 999

FUNNY SIDE
SECTION OF
ST. LOUIS POST-DISPATCH
SUNDAY OCT 14 1917
COPYRIGHT 1917 BY PRESS PUBLISHING CO. NEW YORK WORLD

Hans und Fritz—Vhile der Luck Holds Out ❁ By R. Dirks

Originator of the Katzenjammer Kids

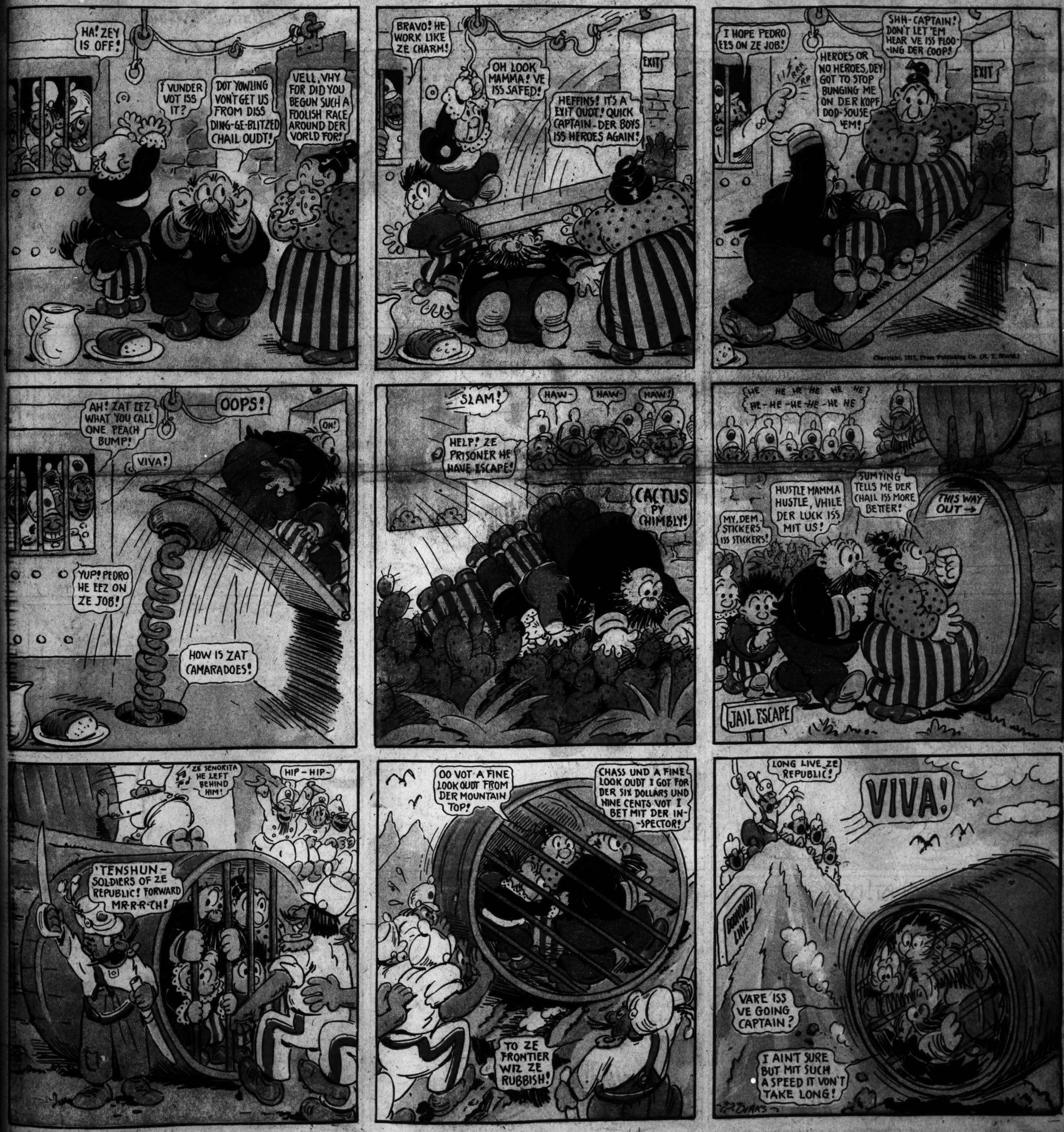

Hawkshaw the Detective

The Surprising Incident of the New Sun Parlor and the Uninvited Guests.

Copyright, 1917, Press Publishing Co. (N. Y. World.)

Lady Bountiful

Uncle Dudley Is Innocent, but He Hopes Nobody Will Tell on Him.

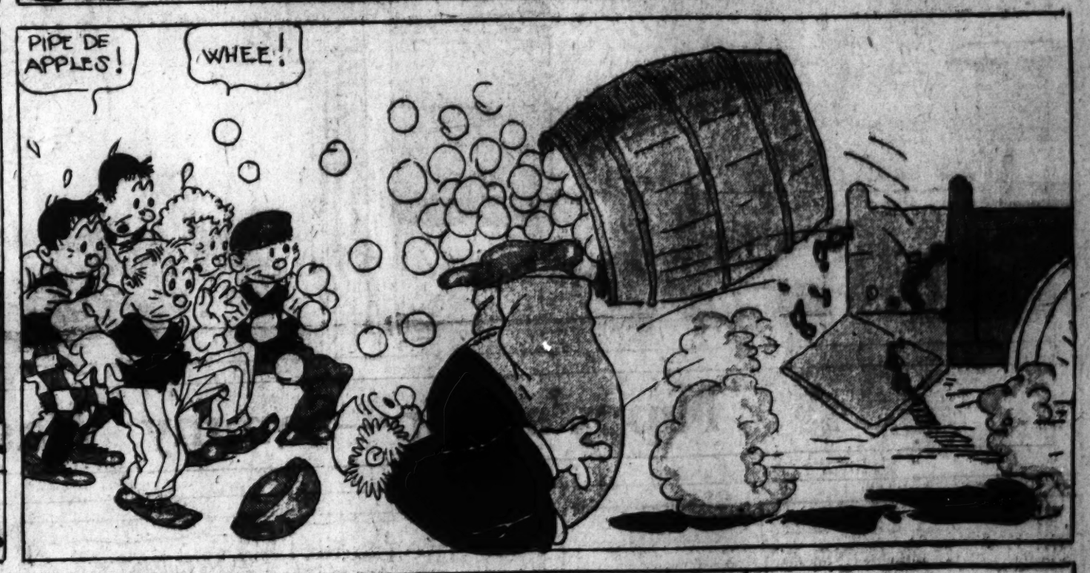

Poor Mr. W.—His Wife Is So Negligent

Nippy's Pop—Sammy Was Right and He Proved It